VISIT…

LANZAROTE Caliente.COM

ALL NEW

Volume III

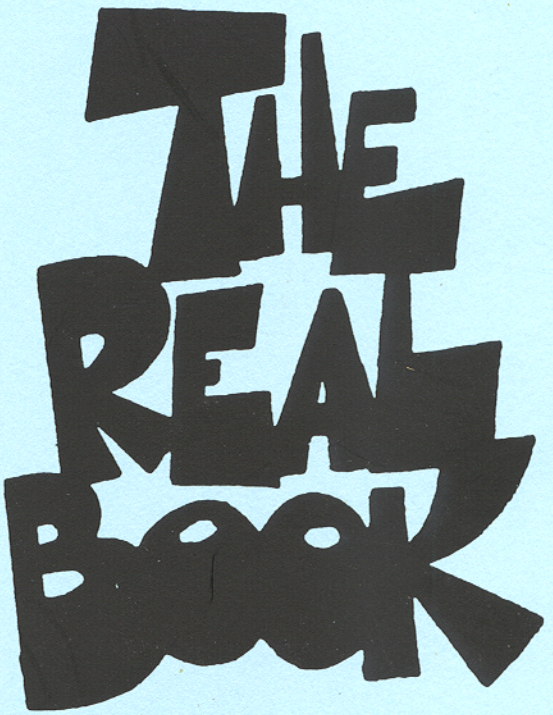

A

After You 1
After You've Gone 2
Ain't Misbehavin' 3
Alanjuneally 6
All Or Nothing At All 4
Along Came Betty 7
Always And Forever 8
Angela 9
Armando's Rhumba 10
Autumn In 3 12
Autumn Nocturne 13
Avalon Place 14

B

Ballad For Anita 15
Ballad For Trane 16
Be My Love 18
Beautiful Friendship 17
Bernie's Tune 24
Beside Myself 20
Bess, You Is My Woman Now 22
Best Thing For You Is Me 25
Better Git It In Your Soul 26
Beyond The Bluebird 27
Blue Daniel 28
Bluebird 29
Blues Backstage 30
Bolivia 31
Bop Boy 34
Bop Shop 32
Born To Be Blue 35
Bossa Rokka 36
Boy Next Door, The 37
Bud Powell 38
Bud's Blues 40
Busch-Wacked 41
Buzzy 42
By Myself 43
Bye Bye Baby 44

C

Careful 45
Celia 46
Certain Smile, A 48
Chariots 49
Cheek To Cheek 50
Cheryl 53
Close Enough For Love 54

C Cont.

Compensation 55
Cool Eyes 56
Cry Me A River 58

D

Dacapolypso 60
Day Dream 59
Day In, Day Out 62
Dig 64
Don't Ask Why 66
Don't Ever Go Away 67
Don't Look Back 68
Double Clutching 70
Dream Dancing 71

E

East Of The Sun 72
Emanon 73
Emily 74
End Of A Love Affair, The 75
Endlessly 76
Estate 78
Eternal Triangle 79
Ev'ry Time We Say Good Bye 80
Everything Happens To Me 82
Everything I Love 83

F

Father 84
Favela 85
Fell Like Makin' Love 86
For Heavens' Sake 87
Freight Trane 88
French Waltz 89
Friday The 13th 90
From Now On 91
From the Heart 92
From This Moment On 94
Full Moon and Empty Arms 95
Funkallero 96

G

Gaviota 98
Gnu Blu 97
Godchild 100
Gone With The Wind 101

G Cont.

Goodbye 102
Got A Match? 103

H

H & H 112
Harlem Nocturne 104
Heartsong 106
High Hopes 108
High Wire The Aerialist 110
Hot House 113
How About You 114
How Deep Is The Ocean 115
How Long Has This Been Going On 116

I

I Concentrate On You 118
I Didn't Know What Time It Was 117
I Fall In Love Too Easily 120
I Left My Heart In San Francisco 121
I Loves You Porgy 128
I Need You Here 122
I Wish You Love 124
I'll Be Around 126
I'll Be Seeing You 129
I'll Close My Eyes 130
I'll Take Romance 131
I'm Glad There Is You 132
I'm Old Fashioned 133
I'm Through With Love 134
I've Got A Crush On You 135
I've Got The World On A String 136
I've Got You Under My Skin 138
I've Grown Accustomed To Your Face 140
I've Never Been In Love Before 141
Ill Wind 142
In A Capricornian Way 143
In Her Family 144
In Love In Vain 145
In the Days of Our Love 146
Indian Summer 148
Irv's At Midnight 149
Isfahan 150
It Never Entered My Mind 151
It's All Right With Me 152
It's You Or No One 154

J

Japanese Waltz, A 155

J Cont.

Jersey Bounce 156
Jitterbug Waltz 158
Jive Samba 157
Julian 162
Just One Of Those Things 160
Just Squeeze Me 163

L

Ladies In Mercedes 164
Lady Is A Tramp, The 166
Lazy Afternoon 167
Leap Of Faith 168
Li'l Darlin' 169
Line For Lyons 170
Little Face 172
Little Girl Blue 174
Little Willie Leaps 171
Long View, The 176
Loop, The 178
Lotus On Irish Streams, A 179
Loud-Zee 180
Love Walked In 182
Lovers Rain Dance 181
Lullaby Of The Leaves 184
Lulu's Back In Town 185

M

Makin' Whoopee 186
Mandala 188
Manhattan 189
Matrix 190
Mayreh 191
Meaning Of The Blues, The 192
Mi Boj A Samba 194
Midnight Sun 196
Milestones 193
Moment To Moment 198
Monster & The Flower, The 200
Moon And Sand 202
Moonlight In Vermont 199
Mountain Greenery 204
Muezzin' 205
My Heart Stood Still 208
My Man's Gone Now 206

N

Neal's Blues 209
Never Let Me Go 210

N Cont.

Nice 'N Easy 211
Night We Called It A Day, The 212
Nightingale Sang In Berkeley Square, A213
Nobody Else But Me 214
Now He Beats The Drum-Now He Stops215
Now He Sings, Now he Sobs 216
Number 6 217

O

Old Folks 218
On A Clear Day 219
On The Sly 220
On The Street Where You Live 222
Only You Know 224
Our Delight 228
Out Of This World 226
Over The Rainbow 229
Owl 230

P

Panhandle Hook 232
Party's Over, The 231
Passport 234
Patz Blues 235
People 236
Perhaps 238
Picadilly Lilly 239
Poinciana 240
Point Of Return 241
Poor Butterfly 242
Pretty Girl Is Like A Melody, A 243
Prism 244
Pure Imagination 245

R

Rahsaan's Run 246
Re-Re 247
Re; Person I Knew 248
Relaxin' At Carmarillo 249
Room 608 252
Rosewood 250

S

Saint Thomas 253
Samba De Orfeu 254
Sambacide 258

S Cont.

Santurce 256
Seabrook Revisited 259
Secret Love 260
Seems To Me 262
Serpent's Tooth 263
Shaw Nuff 264
Sister Sadie 266
Skylark 267
Sleepin' Bee, A 268
So In Love 270
Some Nerve 272
Something From Everyone 273
Song For Sisyphus 274
Sonnymoon For Two 276
Soon 277
Spirit Samba 278
Spring Can Really Hang
You Up The Most 280
Squirrel 282
Stablemates 283
Star Eyes 284
Stars Fell On Alabama 285
Steeple Chase 286
Stormy Weather 287
Street Of Dreams 288
Sunny 289
Sunny Side Of The Street 290
Sweet Lorraine 291
Swing Dentz Swing 292
Swing Shift 294
Sy Clone 295

T

T.J.R.C. 296
Tea For Two 298
Teach Me Tonight 297
That Old Feeling 300
That's All 301
Theme From Maxine 302
Then I'll Be Tired Of You 303
There Goes My Heart 304
They Say It's Wonderful 306
Their's Tears 307
Things Ain't What They Used To Be ..308
This Can't Be Love 309
Three And One 310
Thrill Is Gone, The 311
Thyme's Time 312
Tidal Breeze 314

T Cont.

Time For Love, A 315
Time Was 318
Times Lie 316
Tiny Capers 319
Tis' 320
To Kill A Brick 321
Too Close For Comfort 322
Too Marvelous For Words 323
Touch Of Your Lips, The 324
Tricrotism 325
Tune 88 326

U

Un Poco Loco 327
Unforgettable 328

V

Very Thought Of You, The 329
Violets For Your Furs 330

W

Wail 331
Wall-Eye Blues 332
Watch What Happens 333
Watermelon Man 334
Wes Side Stroll 336
What A Difference A Day Made 335
What Kind Of Fool Am I 338
When The Sun Comes Out 339
When Your Lover Has Gone 340
Where Or When 341
While We're Young 342
Who Can I Turn To 343
Why Did I Choose You 344
Will You Still Be Mine 345
Witchcraft 346
With Every Breath I Take 347
Wrap Your Troubles In Dreams 348

Y

You & The Night & The Music 349
You Do Something To Me 350
You Go To My Head 352
You Make Me Feel So Young 351
You Must Believe In Spring 354
You're Everything 356
You've Changed 355
Younger Than Springtime 358
Yours Is My Heart Alone 359

AFTER YOU

Med. Even 8ths

MIKE STERN

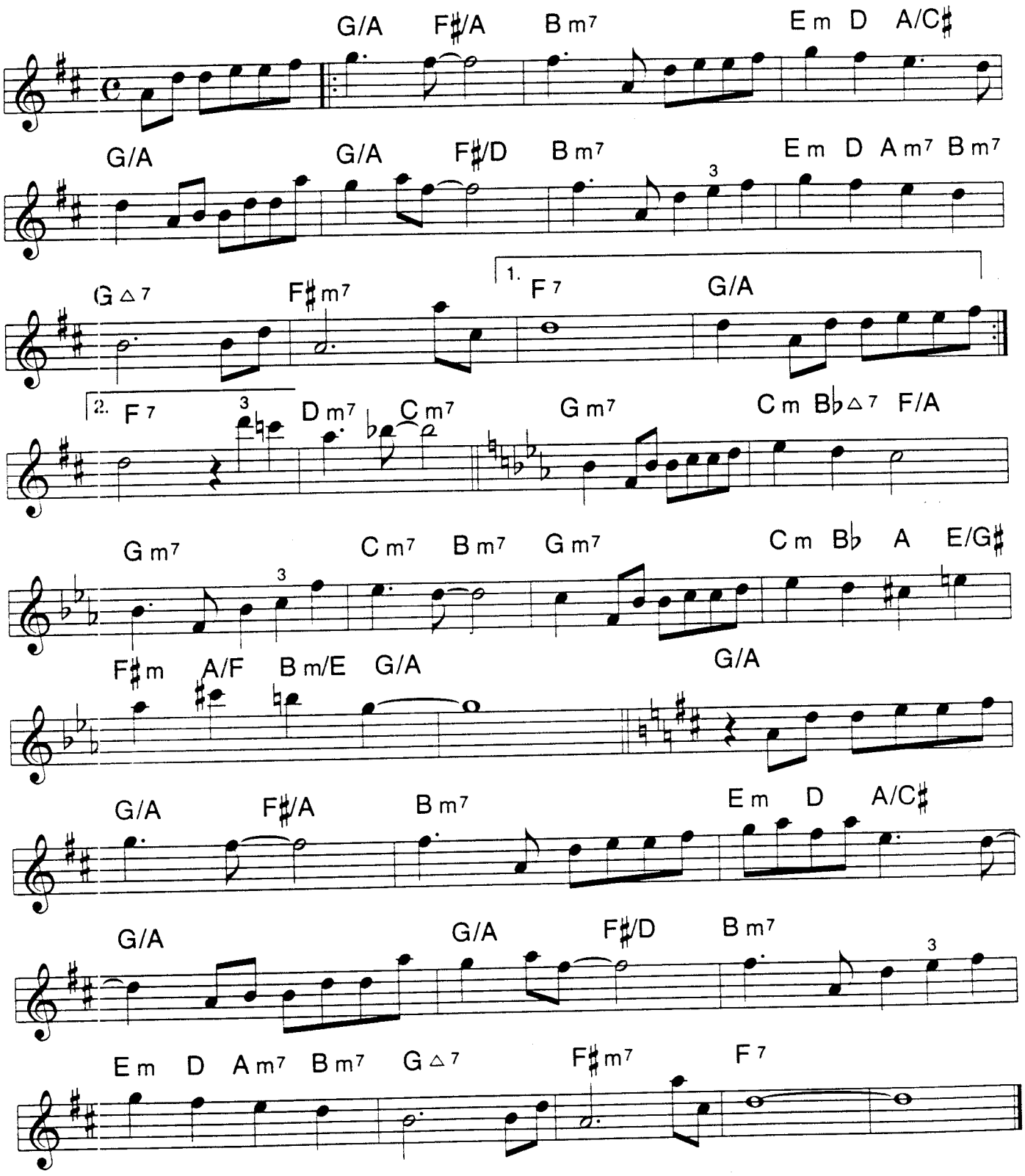

AFTER YOU'VE GONE

HENRY CREAMER
TURNER LAYTON

Medium-up Swing

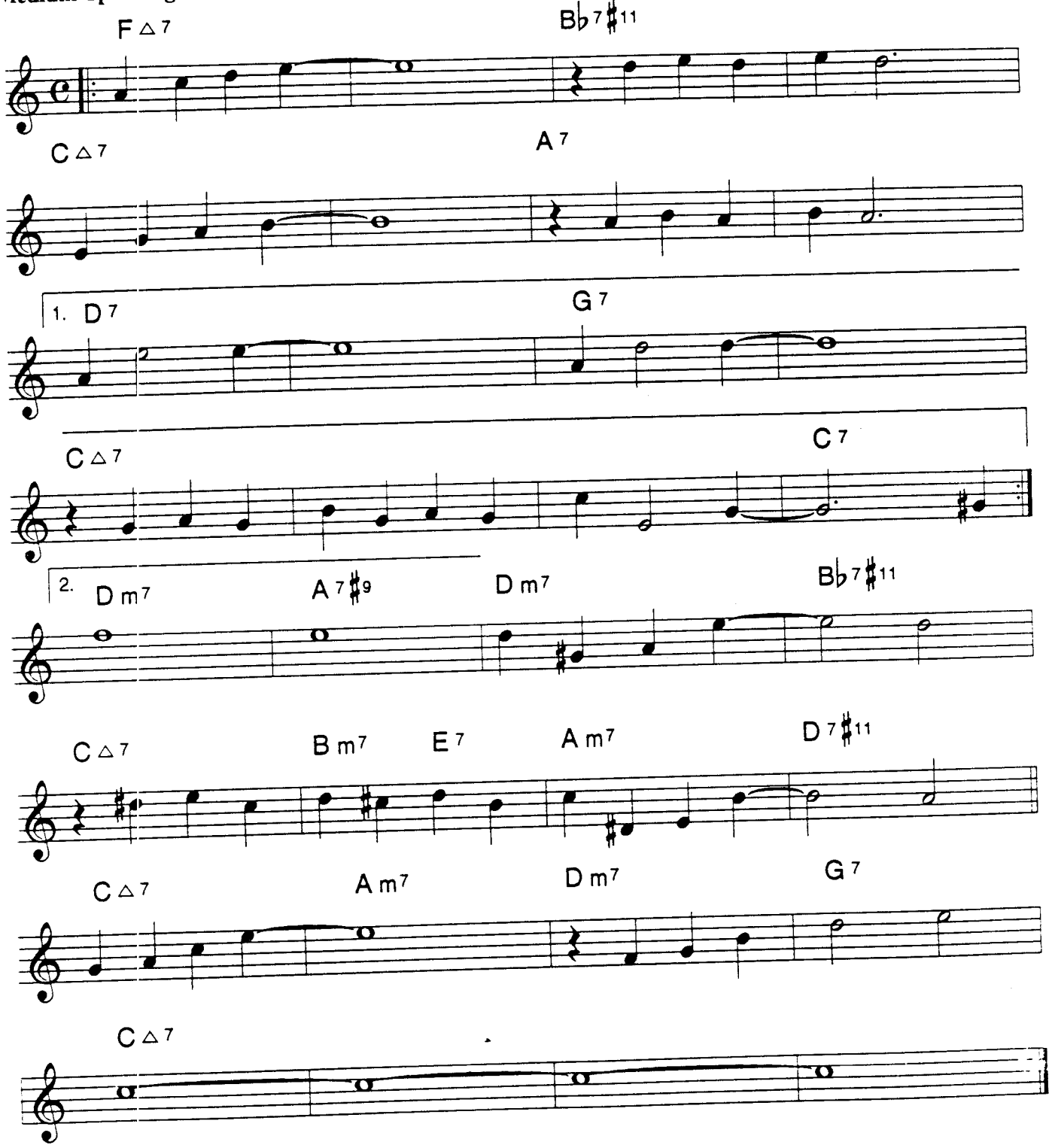

AIN'T MISBEHAVIN'

"FATS" WALLER
HARRY BROOKS
ANDY RAZAF

Medium Swing

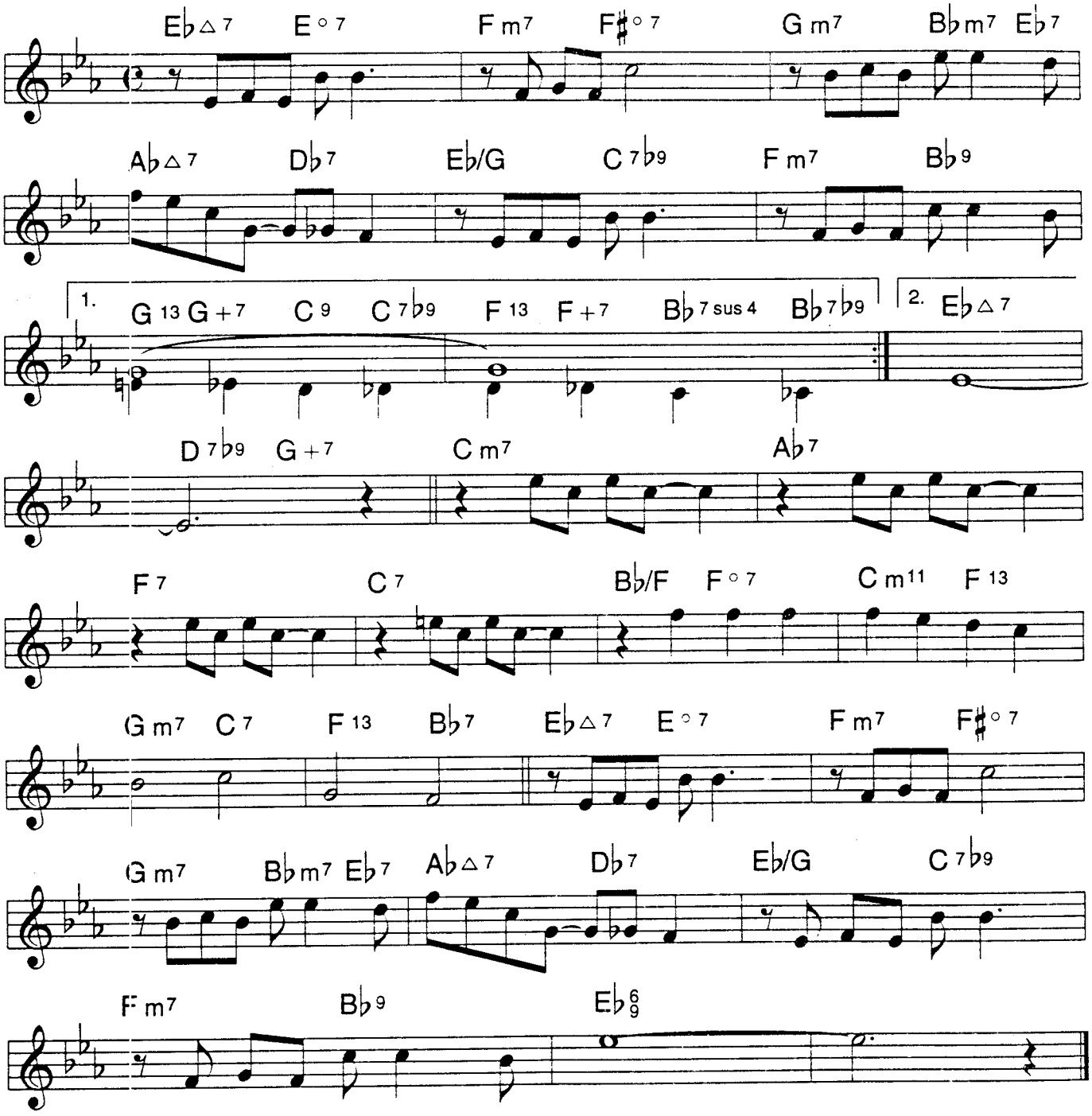

ALL OR NOTHING AT ALL

Easy Swing

JACK LAWRENCE
ARTHUR ALTMAN

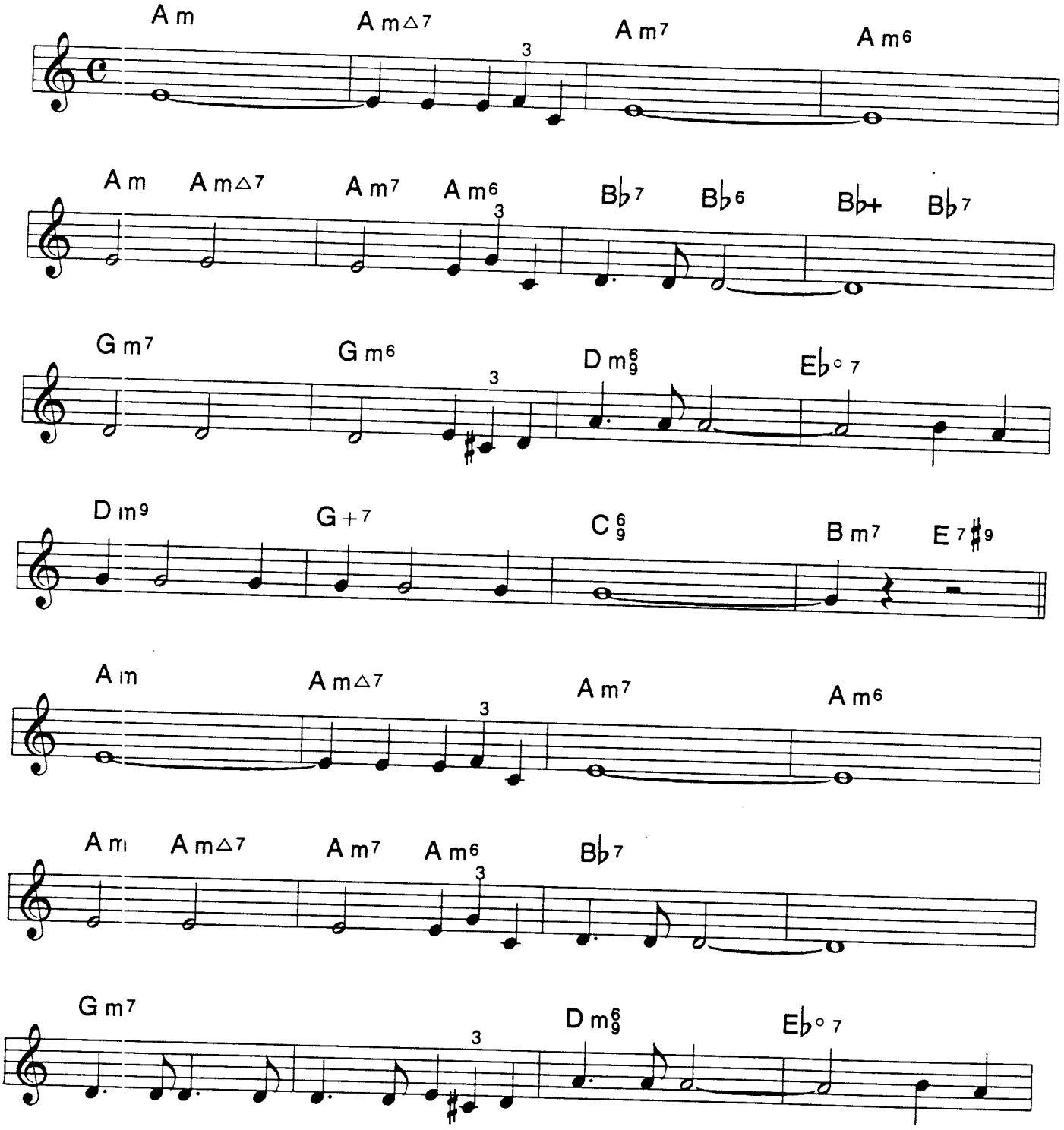

ALL OR NOTHING AT ALL (P. 2)

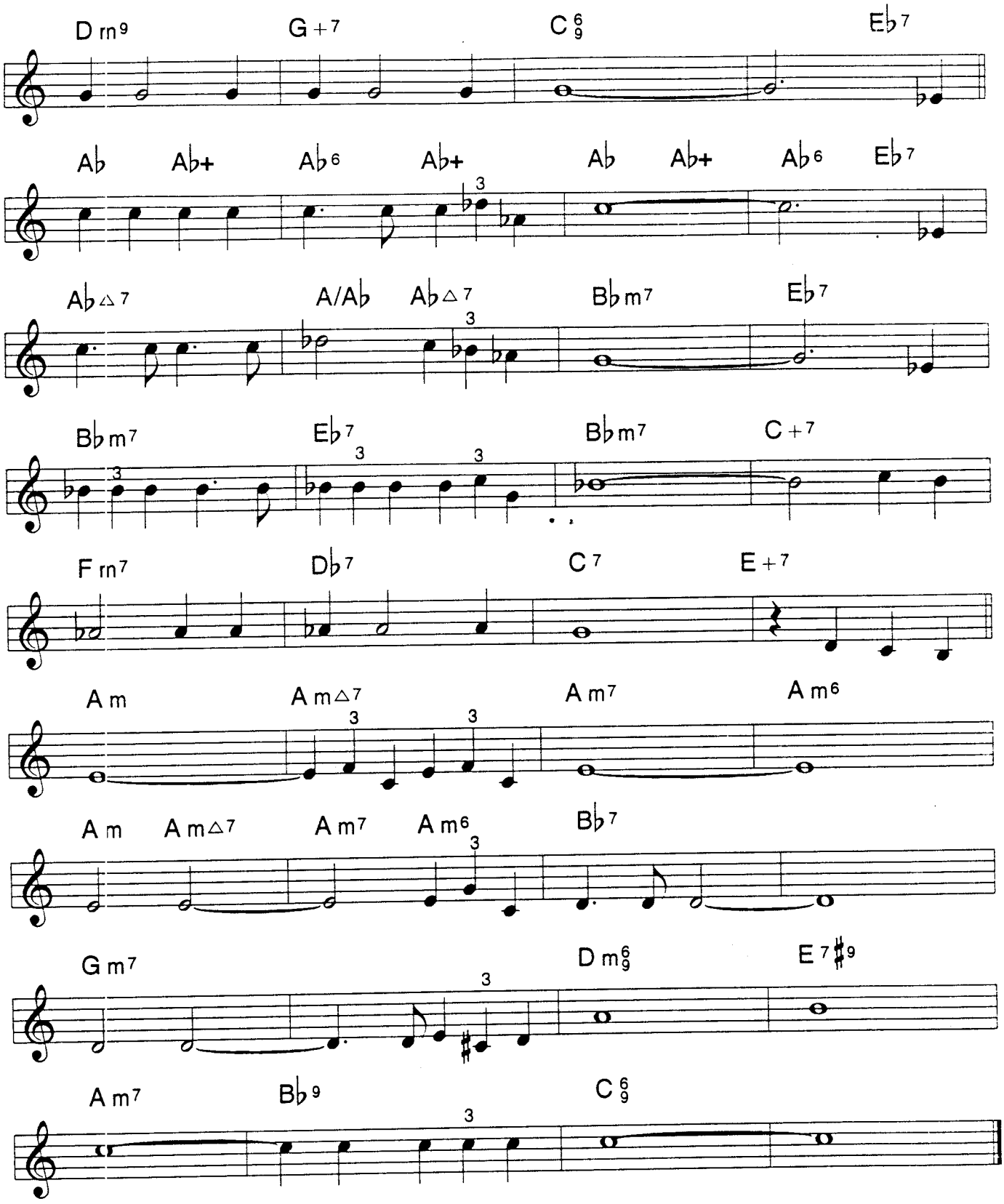

ALANJUNEALLY

EVEN 8ths

KENNY WERNER

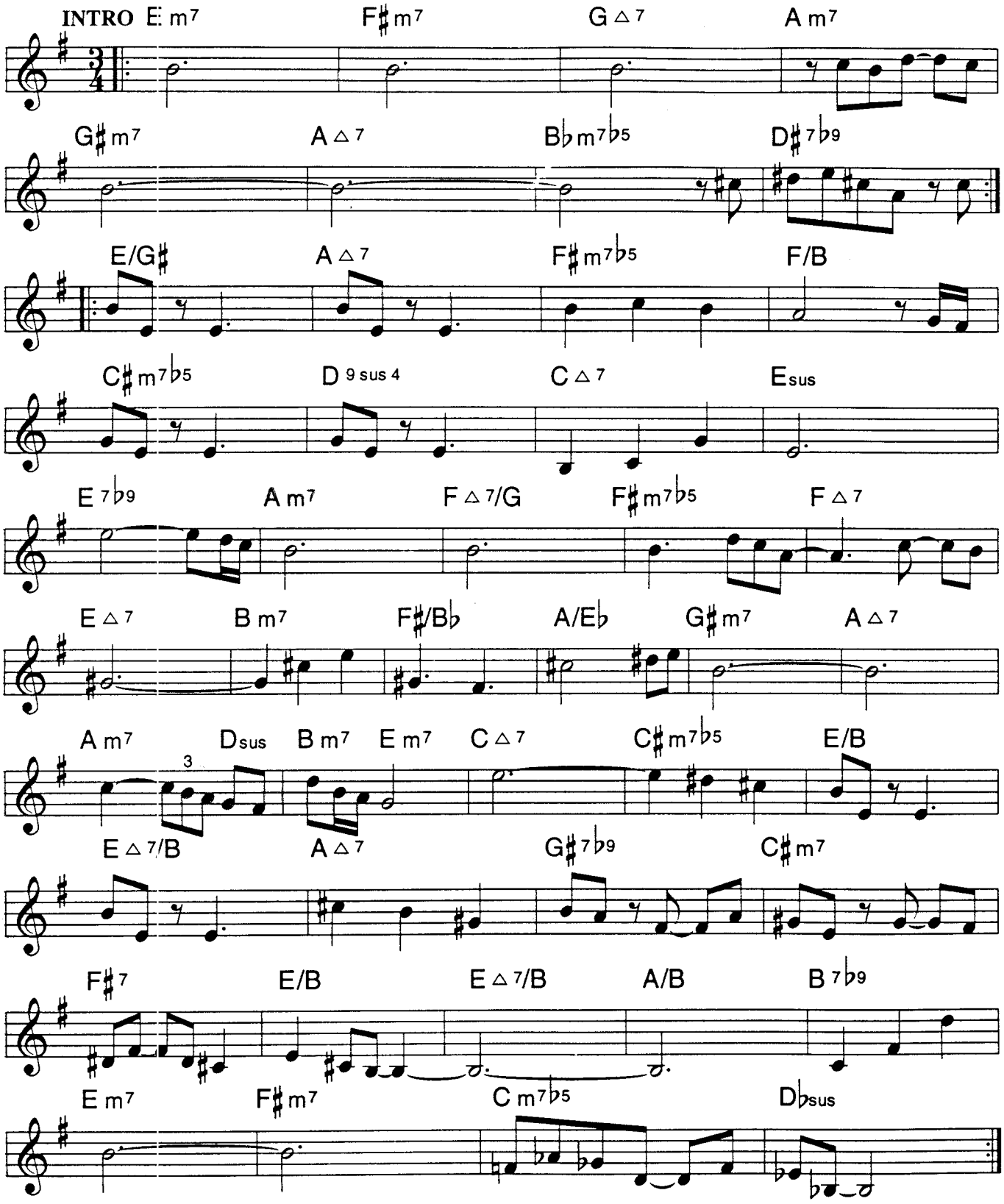

ALONG CAME BETTY

BENNY GOLSON

Medium Swing

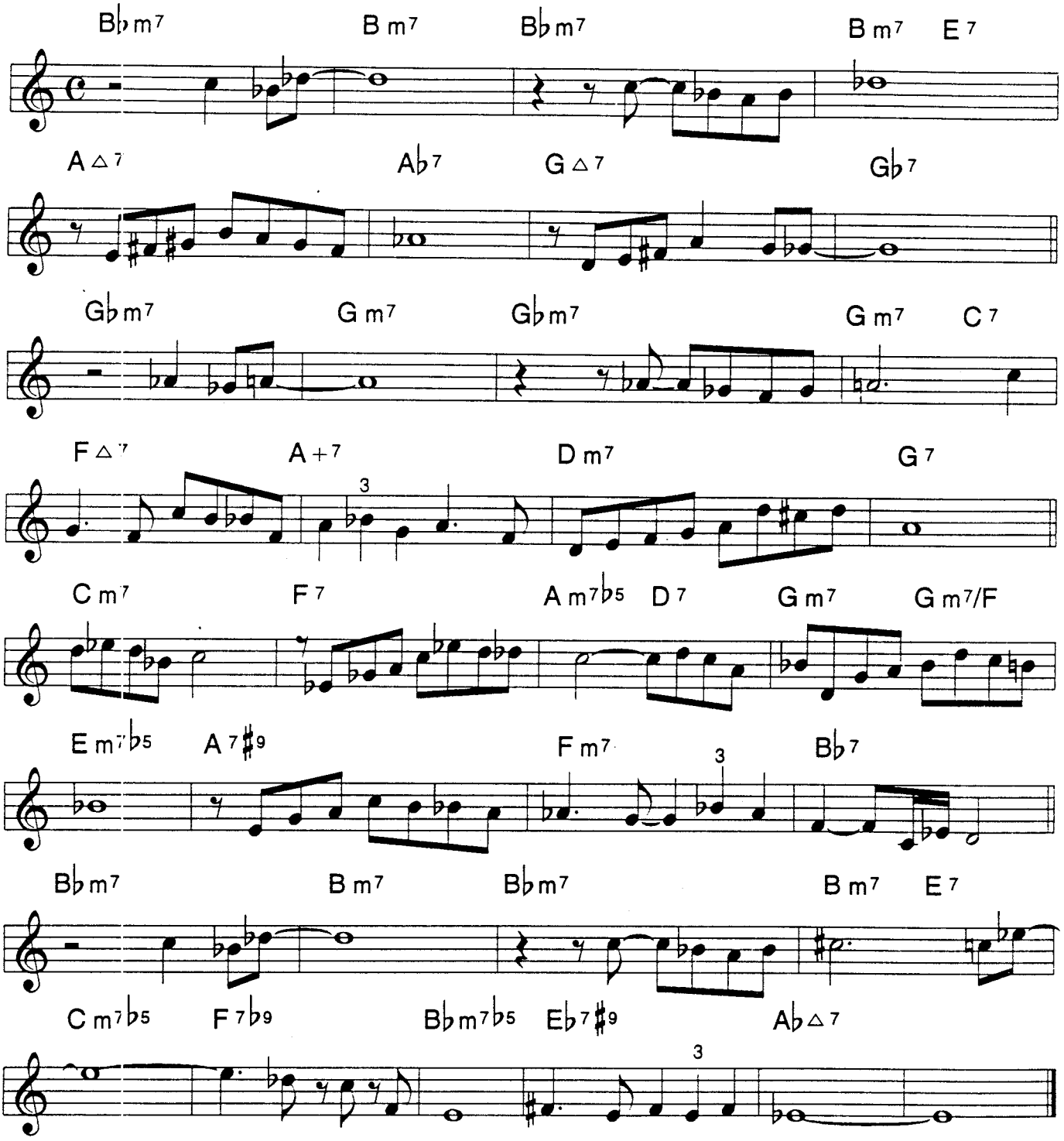

ALWAYS AND FOREVER

Straight 8th Ballad

PAT METHENY

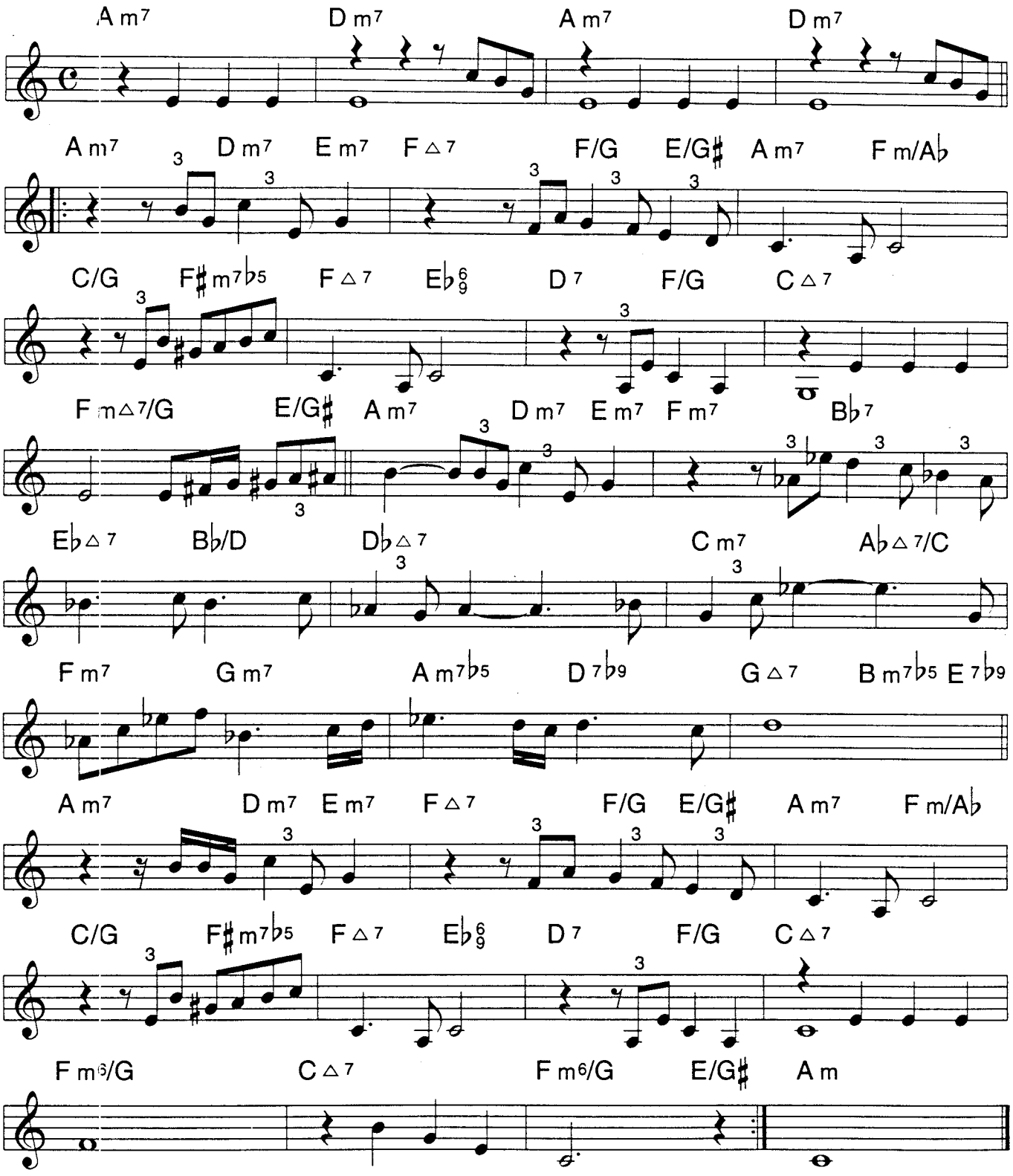

ANGELA

Bossa Nova

ANTONIO CARLOS JOBIM

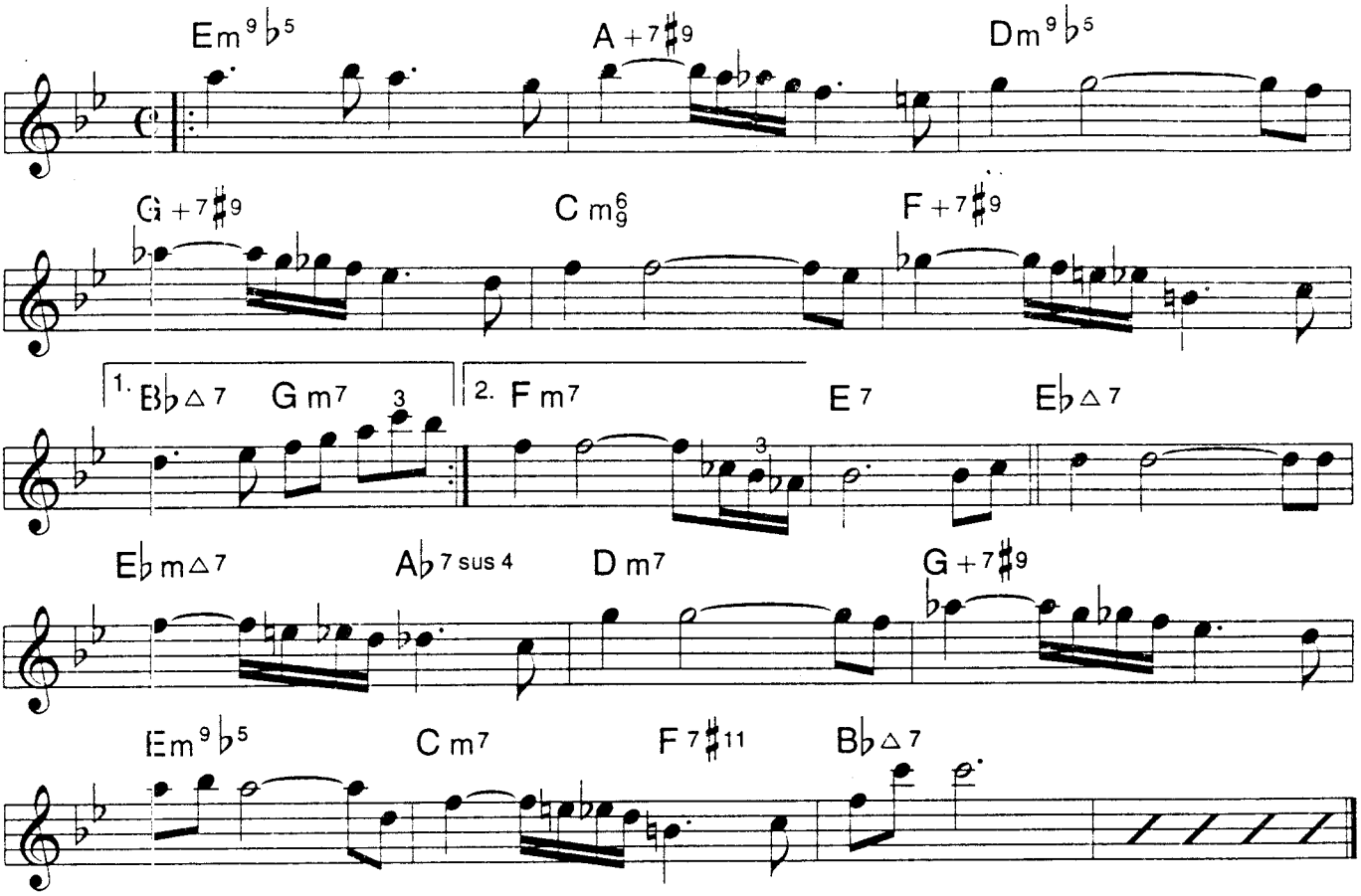

SOLO CHANGES

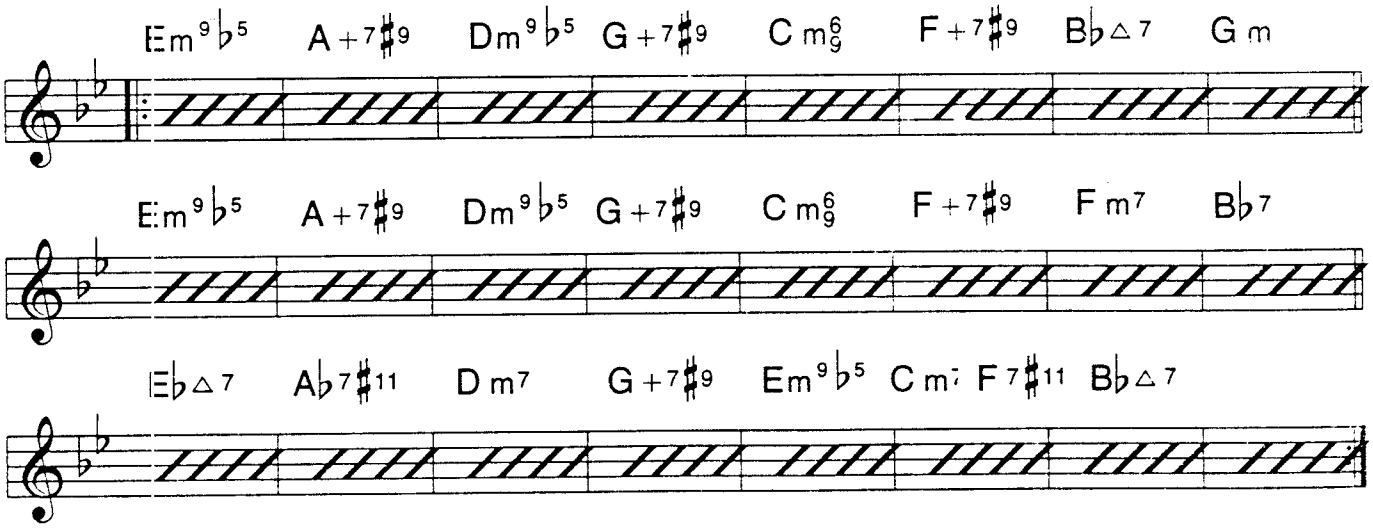

ARMANDO'S RHUMBA

CHICK COREA

Brite 2

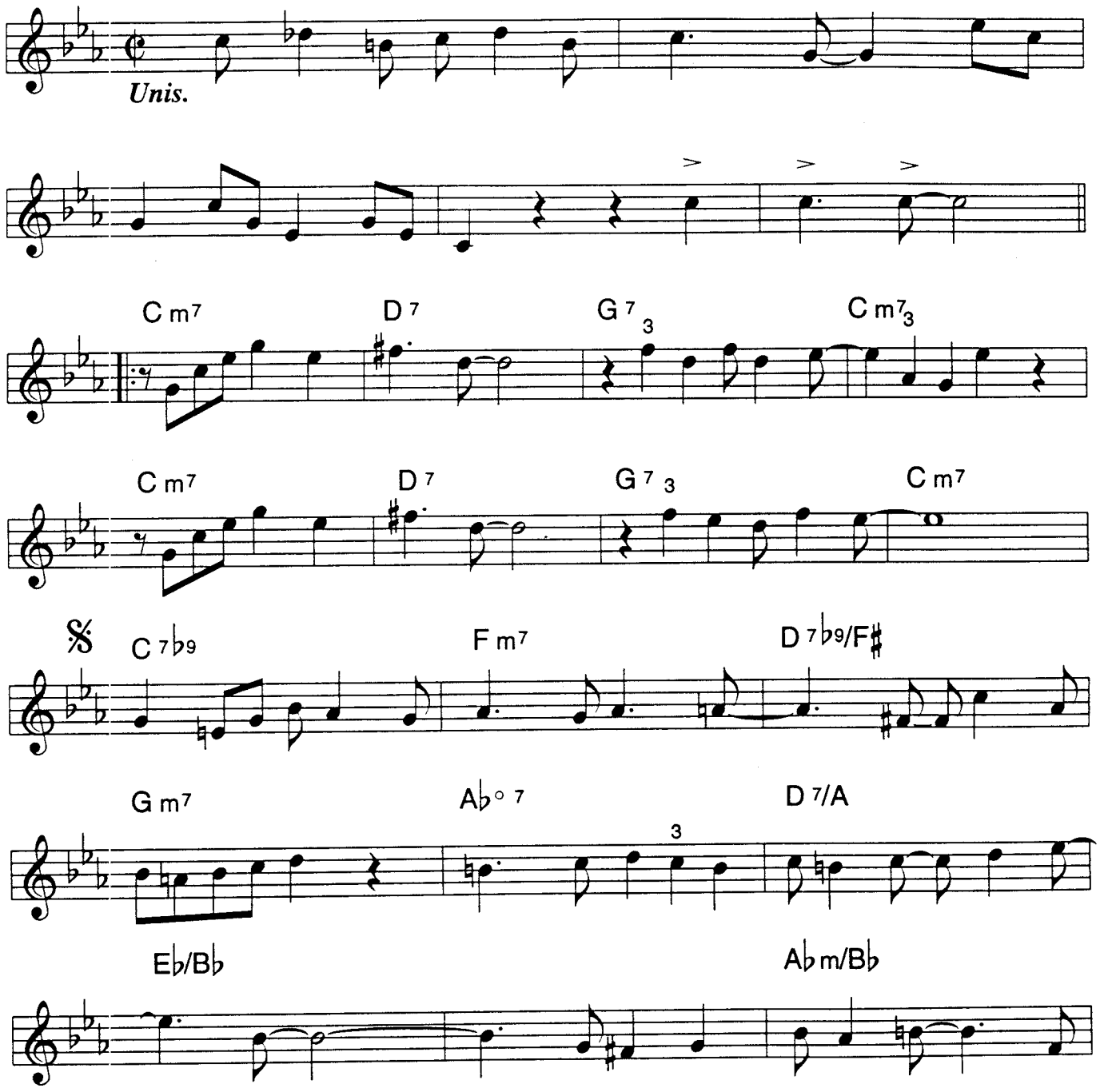

ARMANDO'S RHUMBA (P. 2)

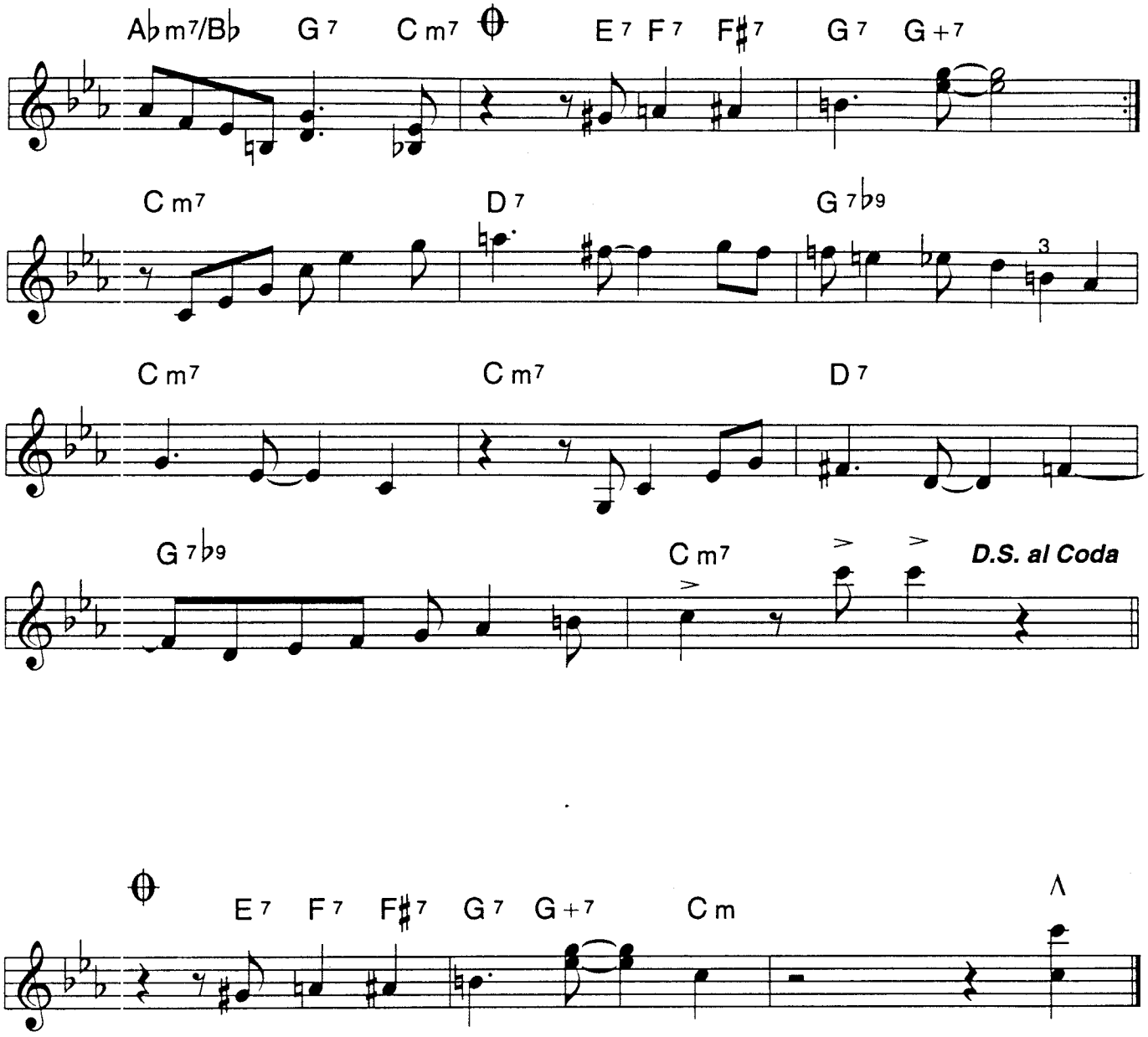

AUTUMN IN 3

Medium 3

KENNY WERNER

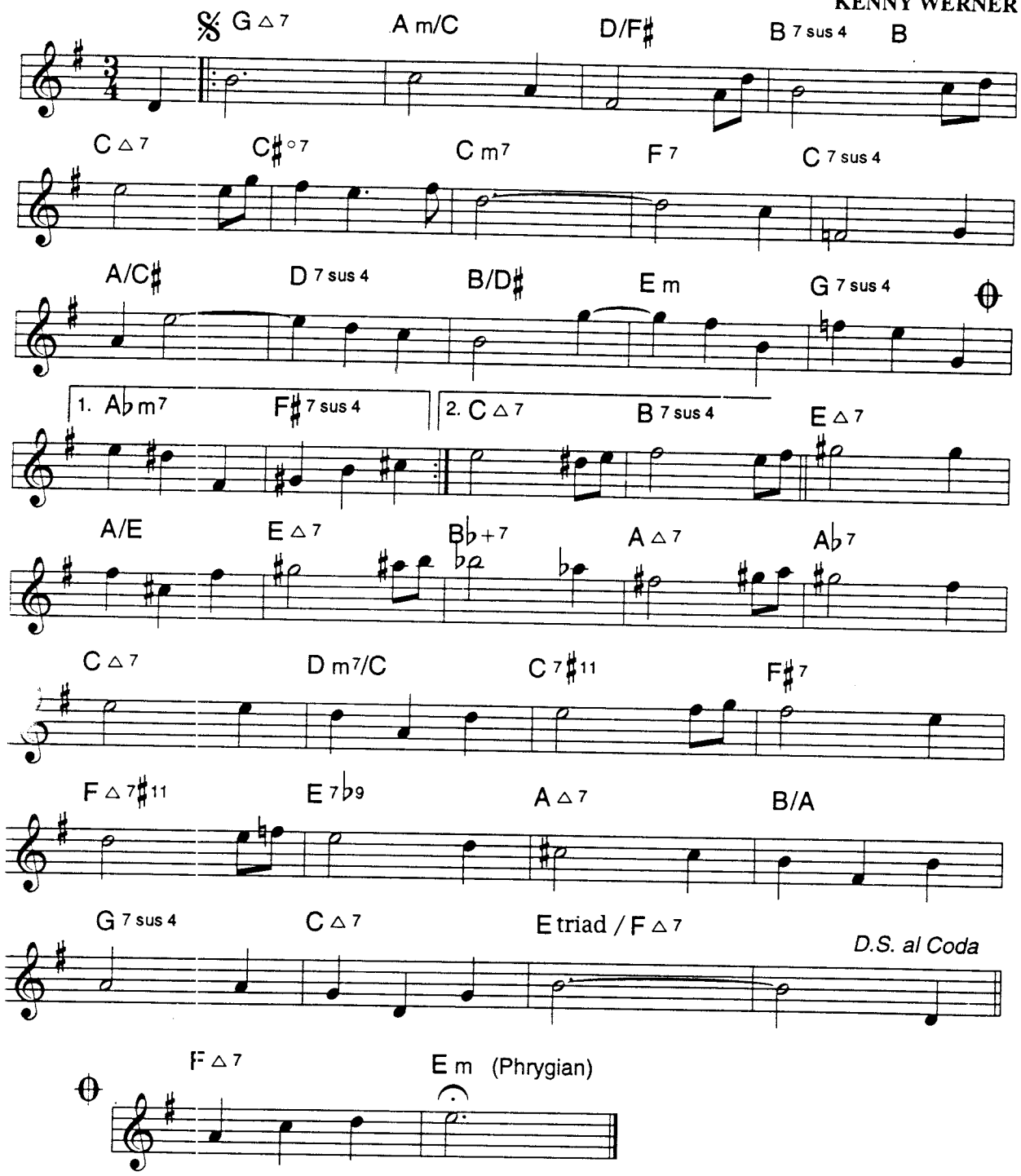

AUTUMN NOCTURNE

KIM GANNON
JOSEF MYROW

Swing Ballad

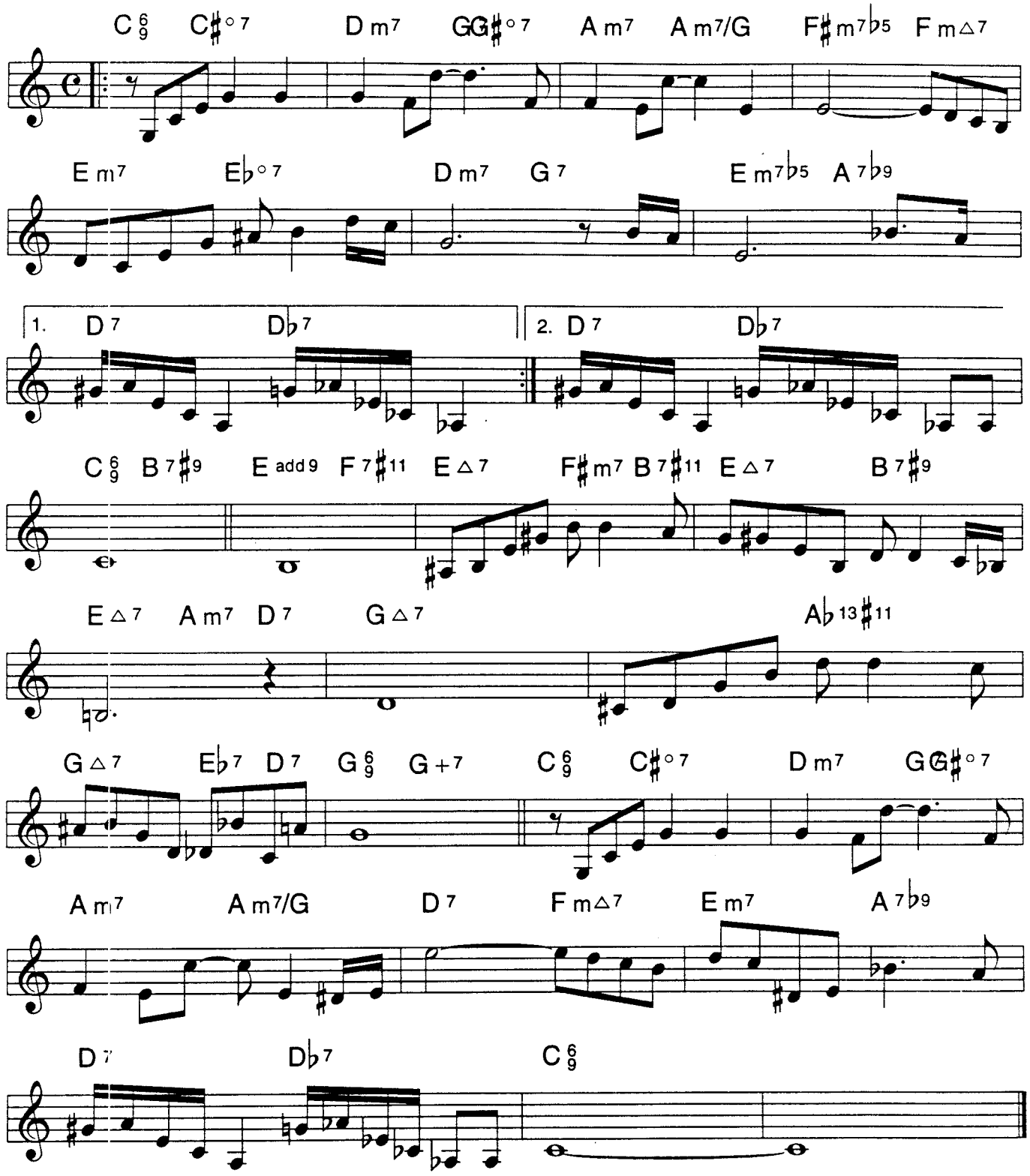

AVALON PLACE

Bright Swing **JACK ZUCKER**

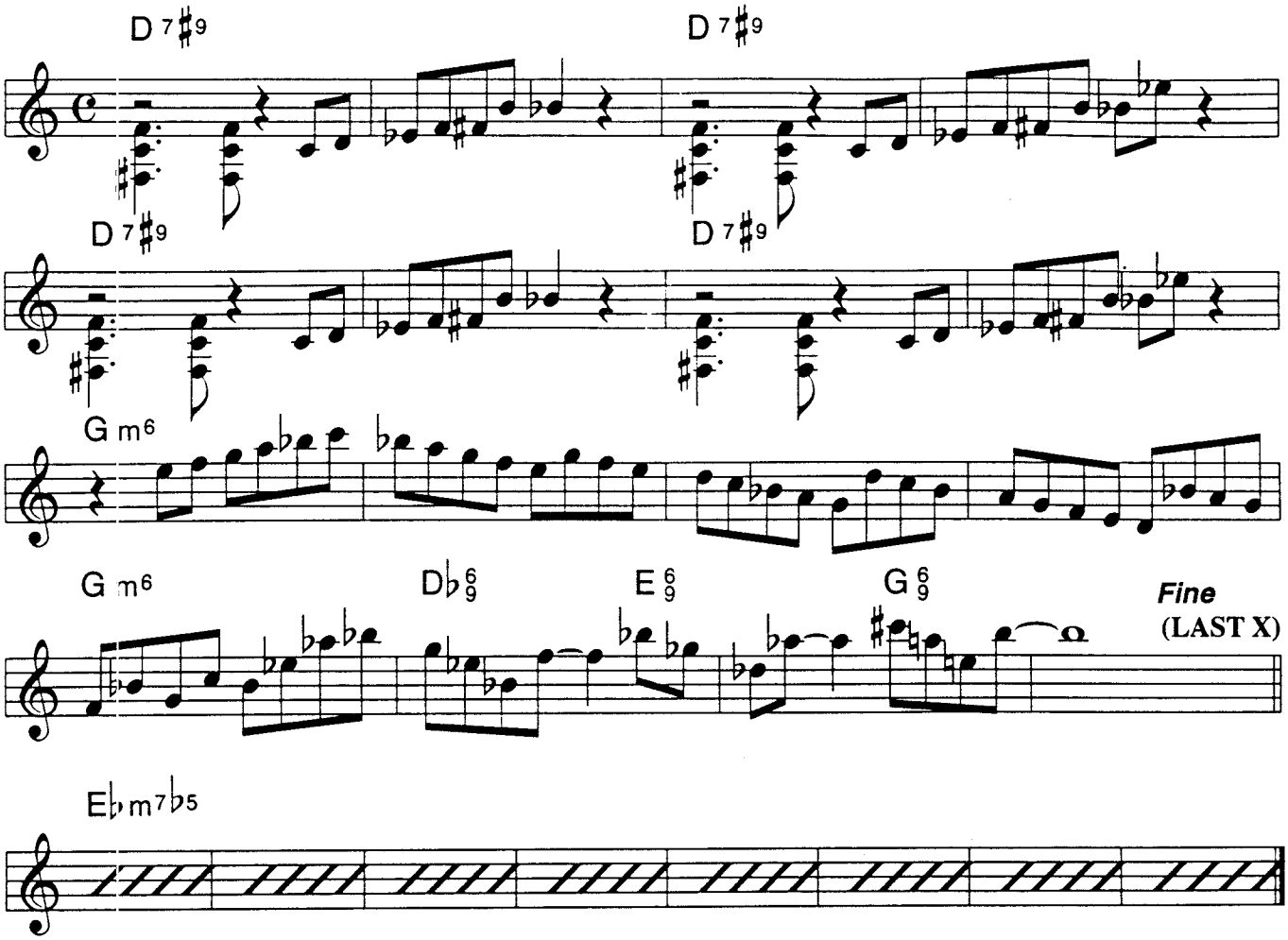

BLOWING CHANGES

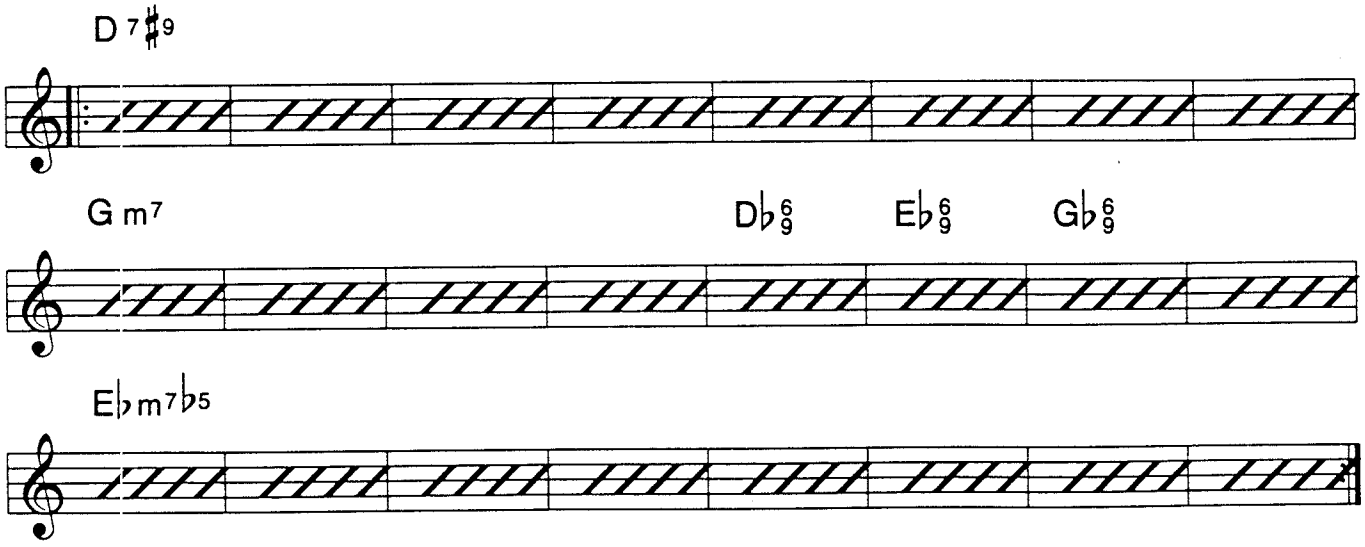

BALLAD FOR ANITA

Ballad

BOB FRASER

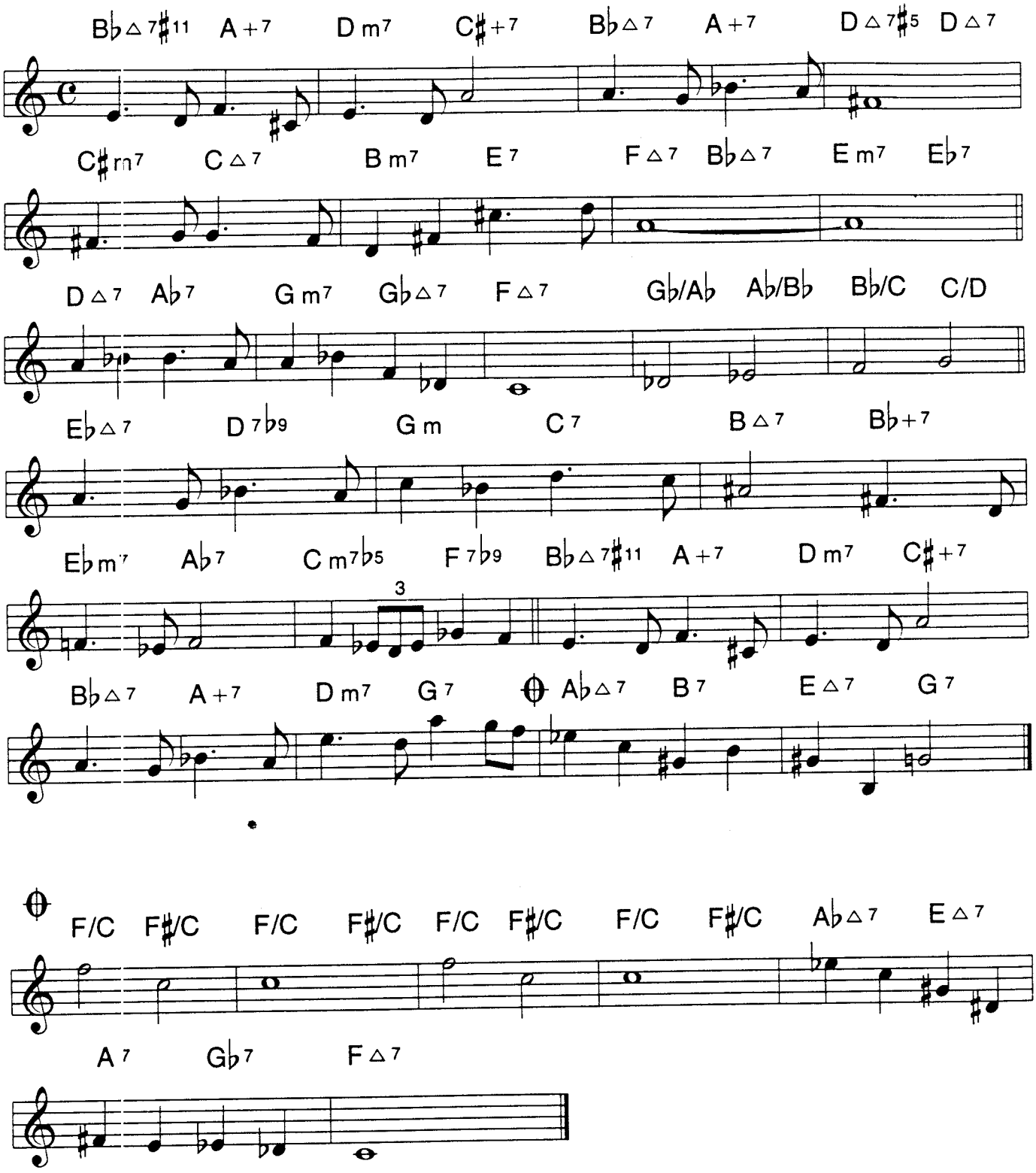

BALLAD FOR TRANE

Ballad

KENNY WERNER

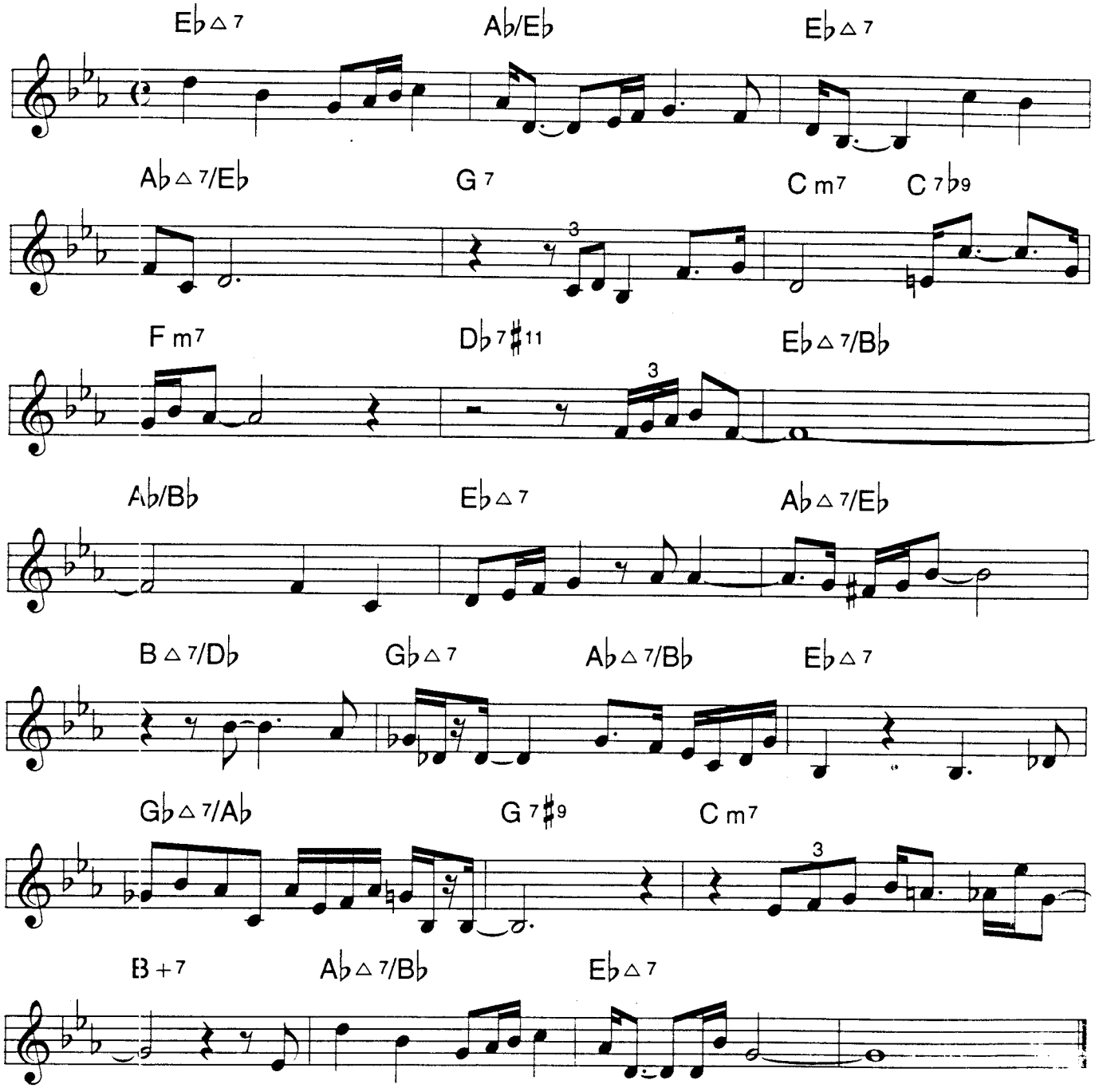

BEAUTIFUL FRIENDSHIP

STANLEY STYNE
DONALD KAHN

Swing

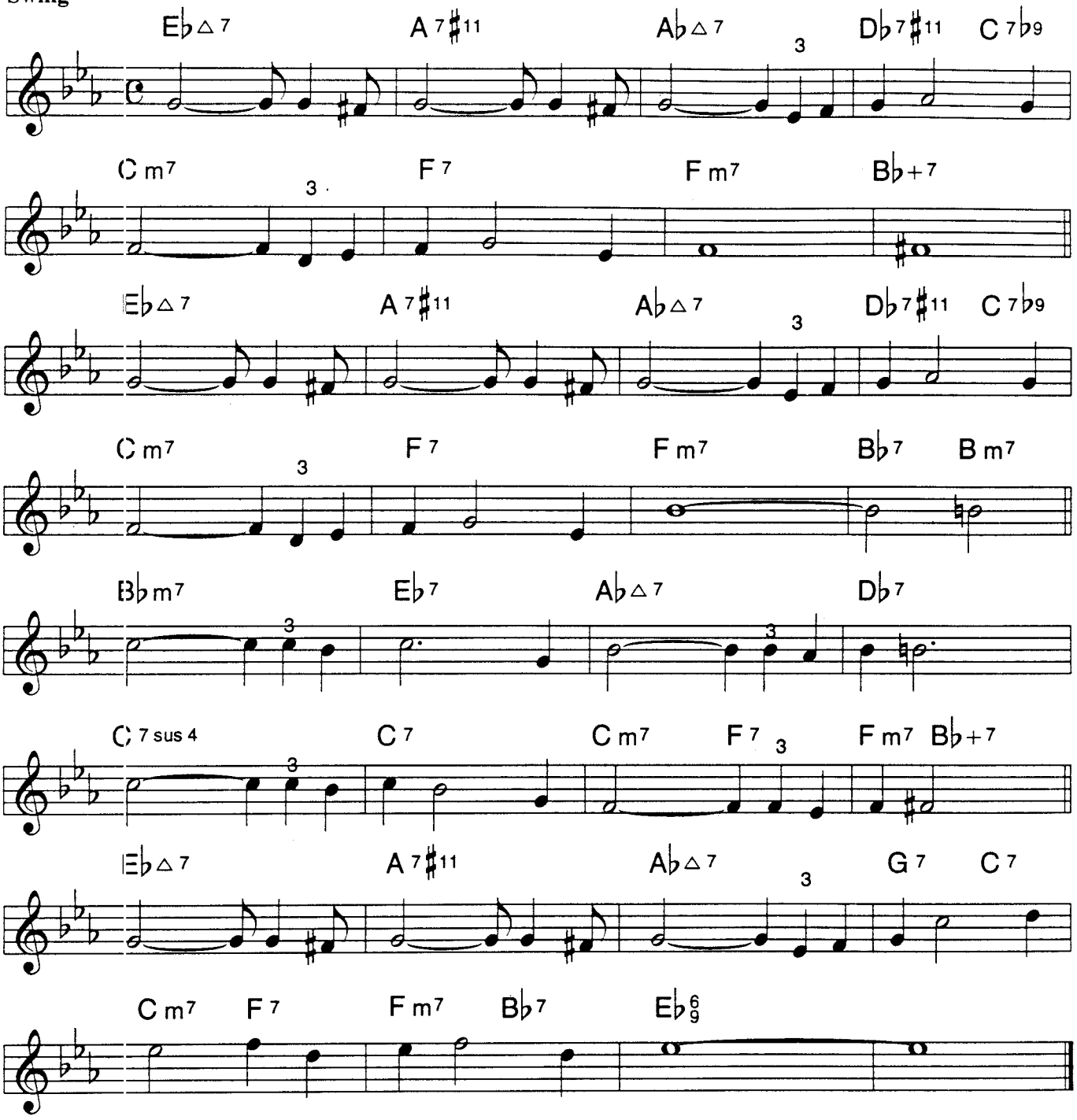

BE MY LOVE

SAMMY CAHN
NICHOLAS BRODSZKY

Ballad or Medium Swing

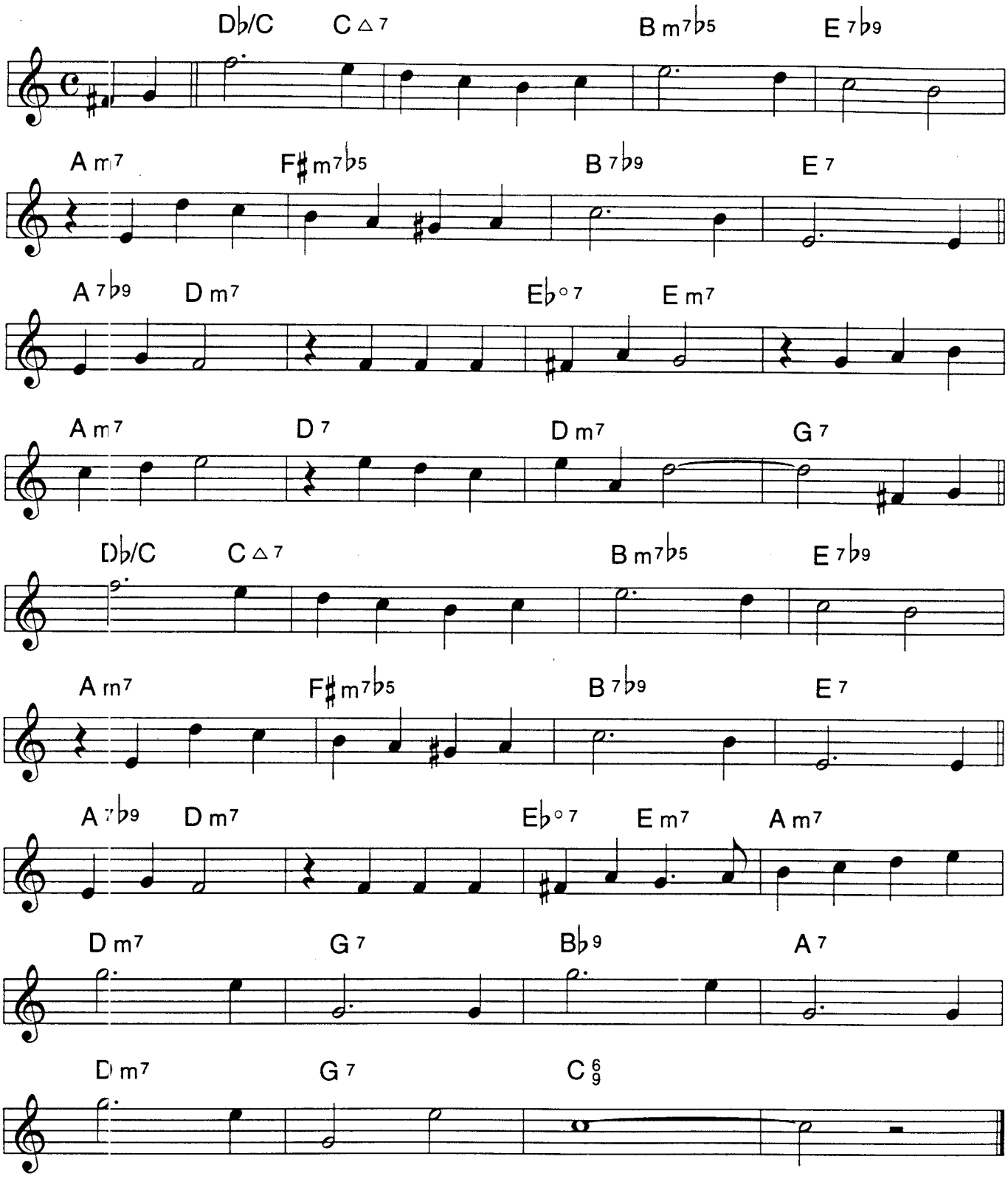

BLOWING CHANGES

BE MY LOVE (P. 2)

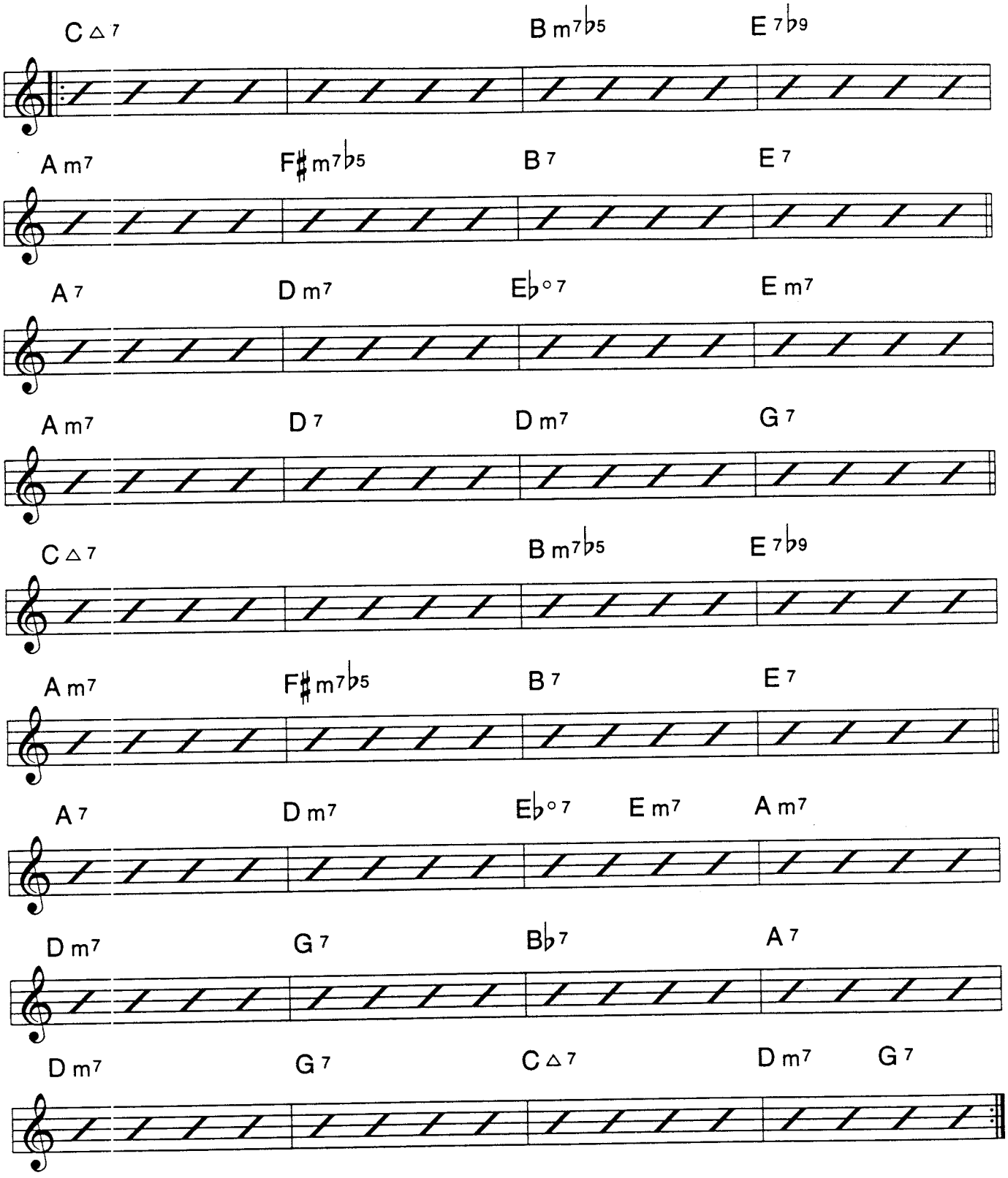

BESIDE MYSELF

Med. Swing

CHIP STEPHENS

INTRO (AD-LIB)

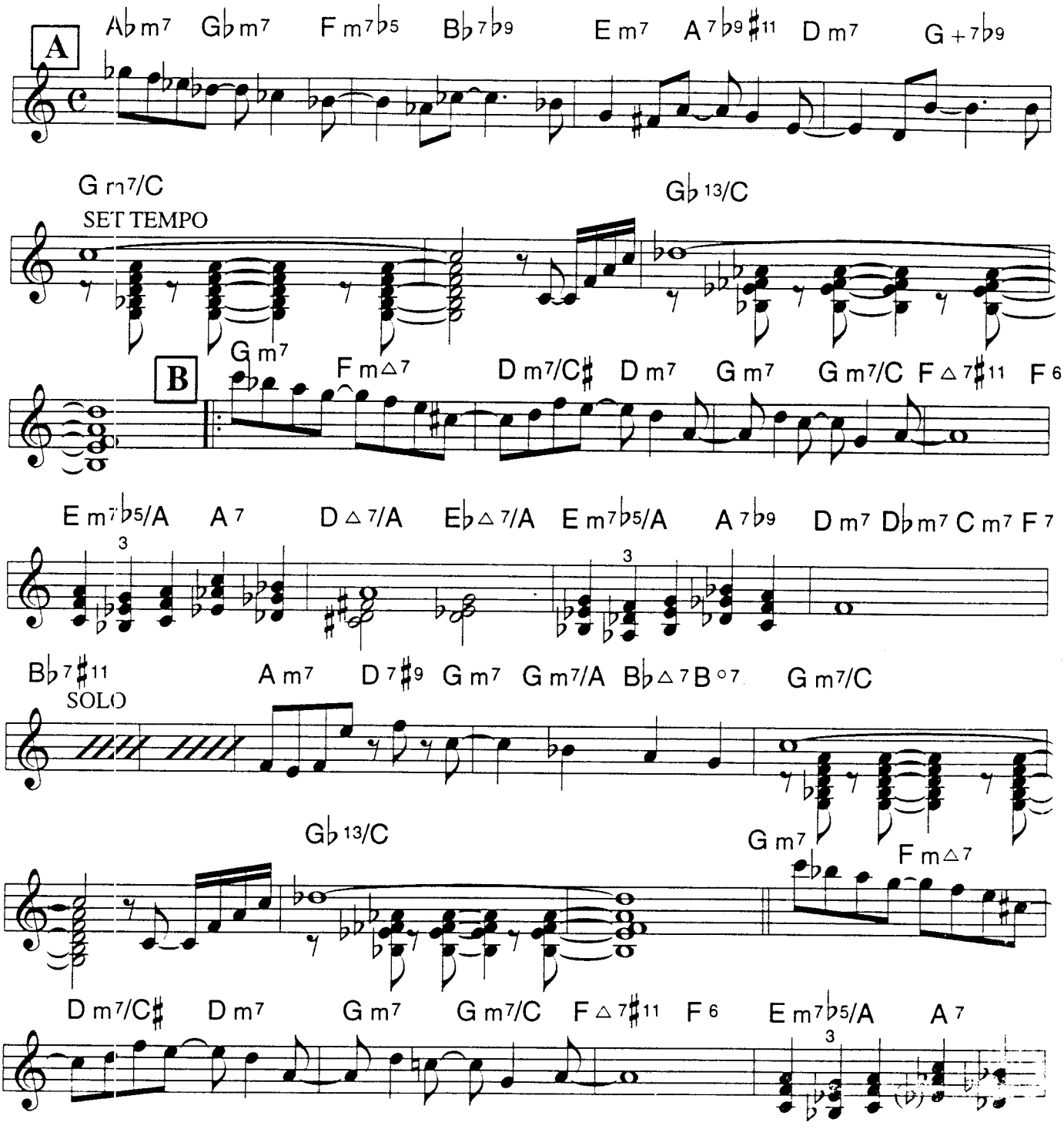

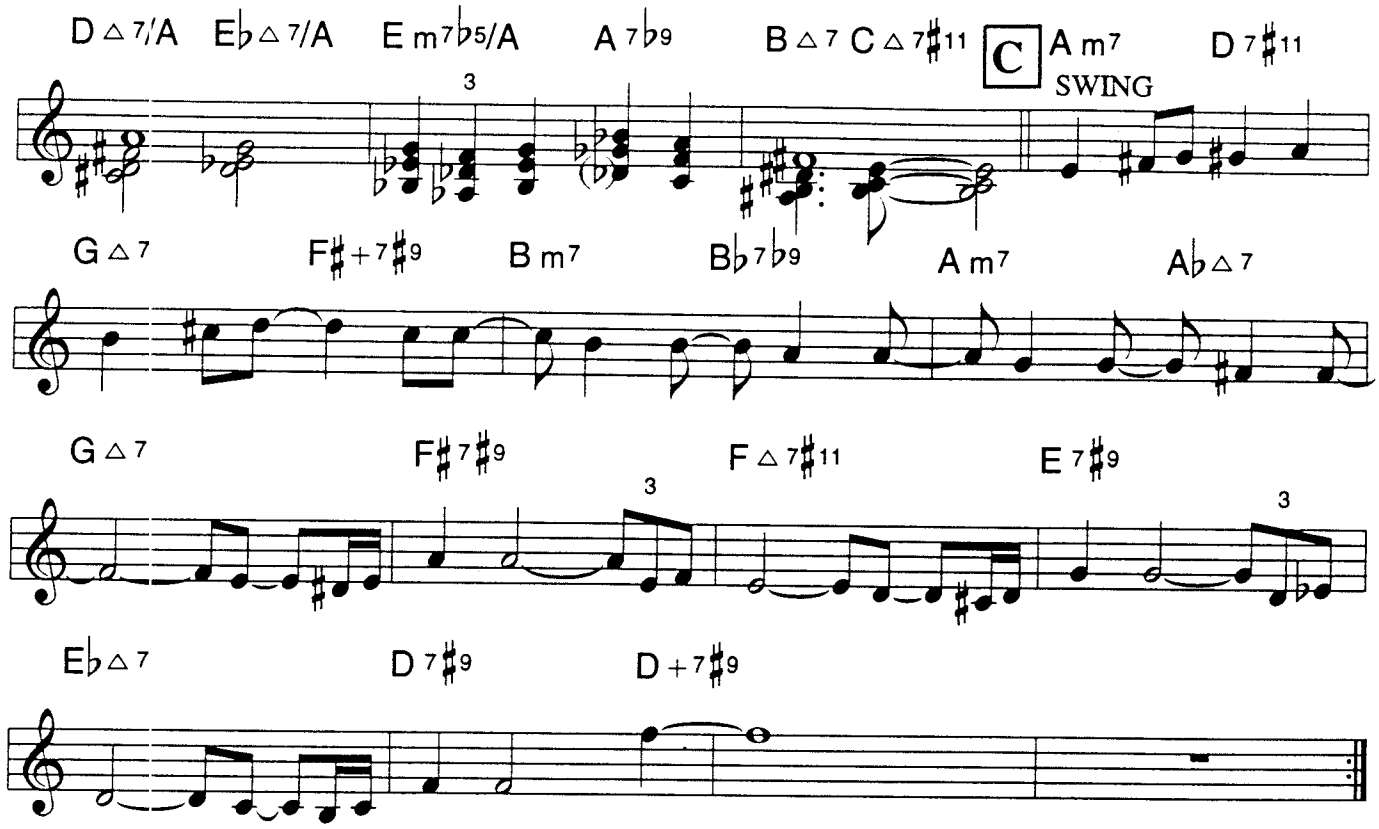

ENDING

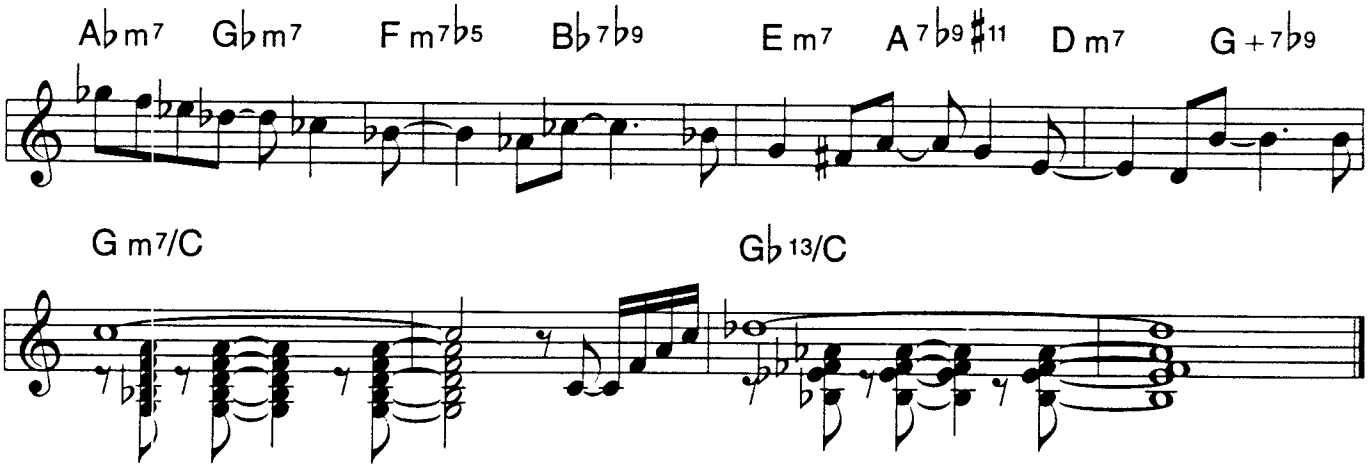

FORM - SOLO ON B & C

BESS, YOU IS MY WOMAN NOW

DuBOSE HEYWARD
IRA GERSHWIN
GEORGE GERSHWIN

Ballad

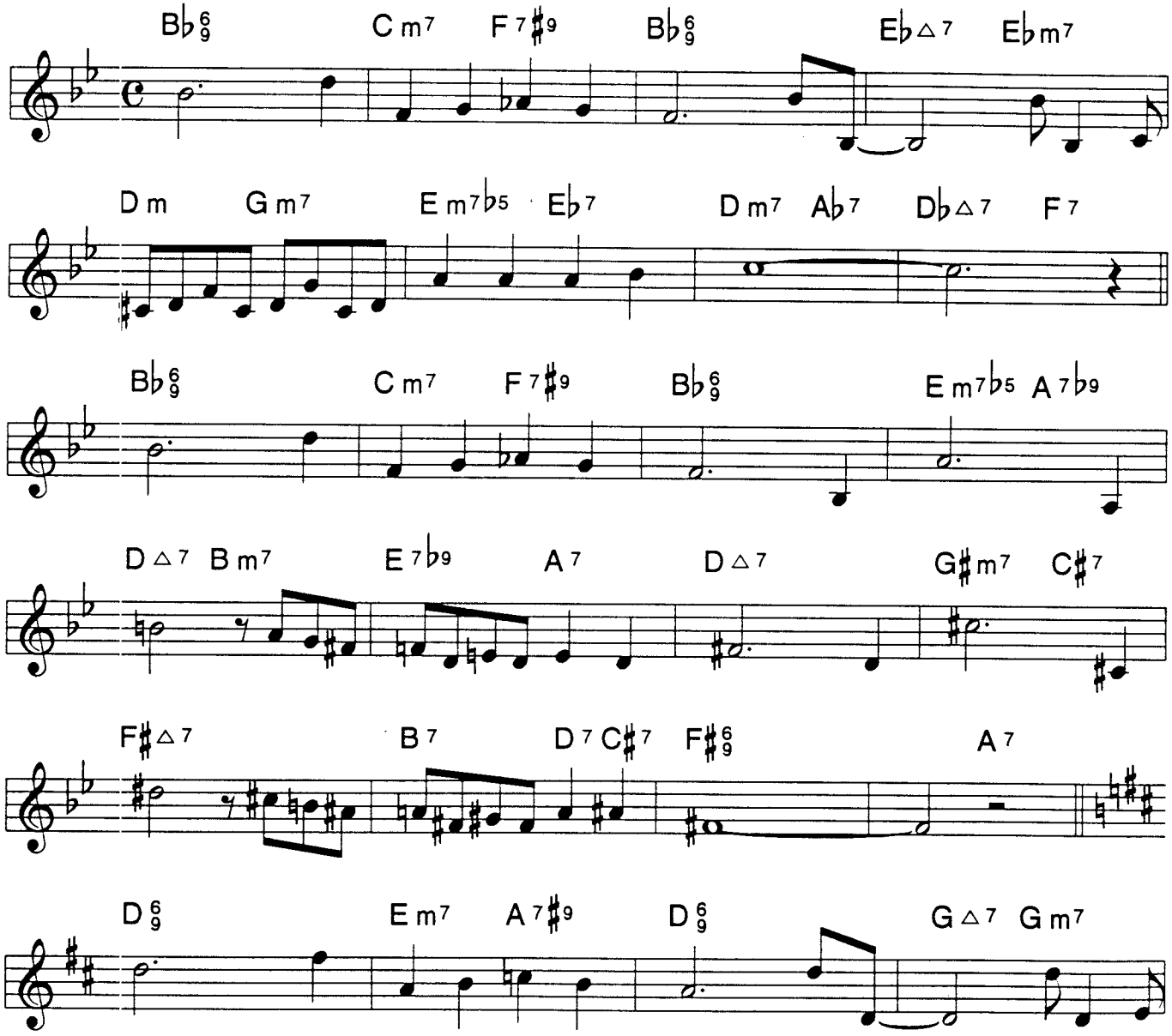

BESS...NOW (P.2)

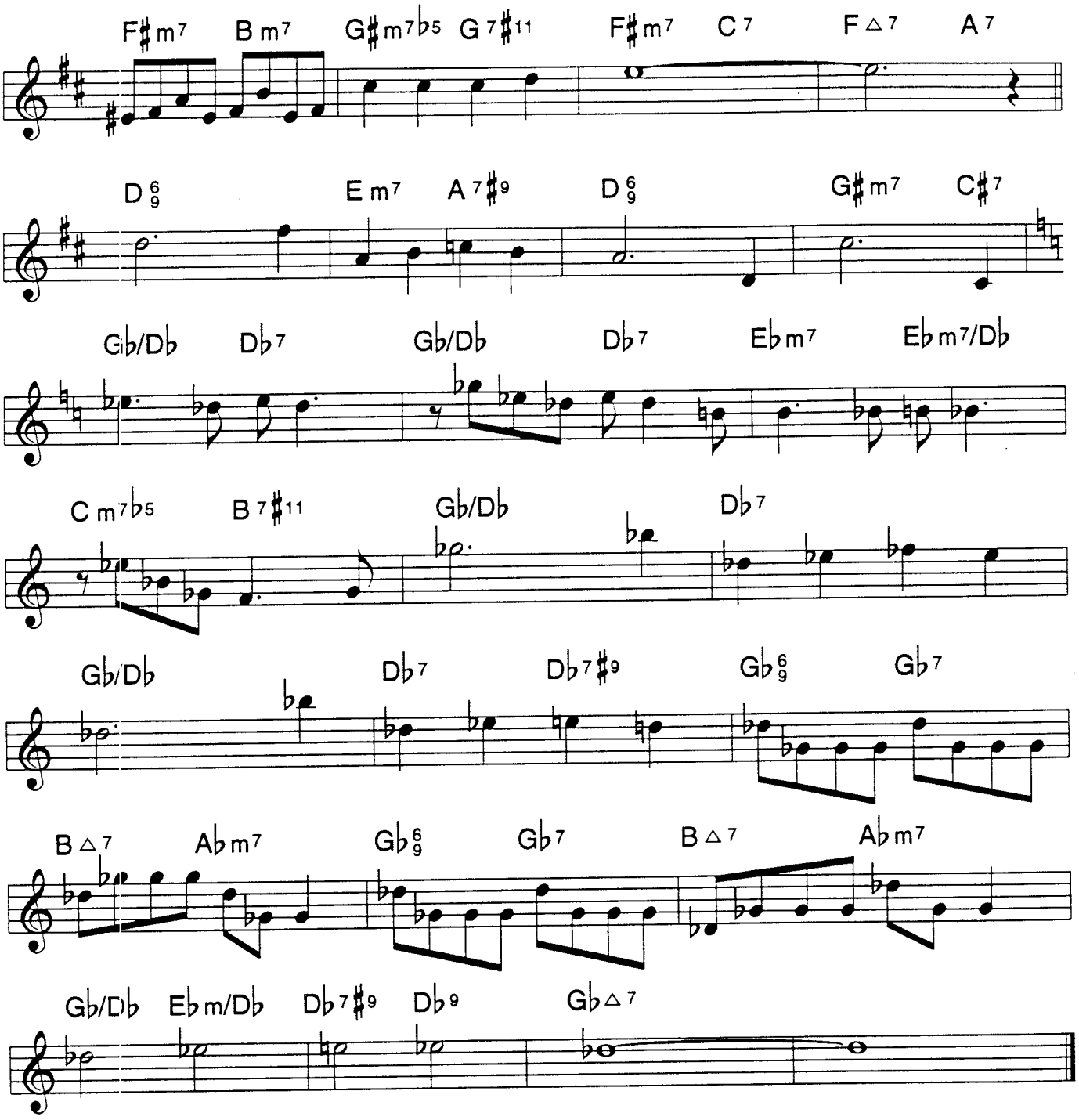
F♯m7 B m7 G♯m7♭5 G7♯11 F♯m7 C7 F△7 A7
D6/9 E m7 A7♯9 D6/9 G♯m7 C♯7
G♭/D♭ D♭7 G♭/D♭ D♭7 E♭m7 E♭m7/D♭
C m7♭5 B7♯11 G♭/D♭ D♭7
G♭/D♭ D♭7 D♭7♯9 G♭6/9 G♭7
B△7 A♭m7 G♭6/9 G♭7 B△7 A♭m7
G♭/D♭ E♭m/D♭ D♭7♯9 D♭9 G♭△7

BERNIE'S TUNE

BERNIE MILLER

Medium Swing

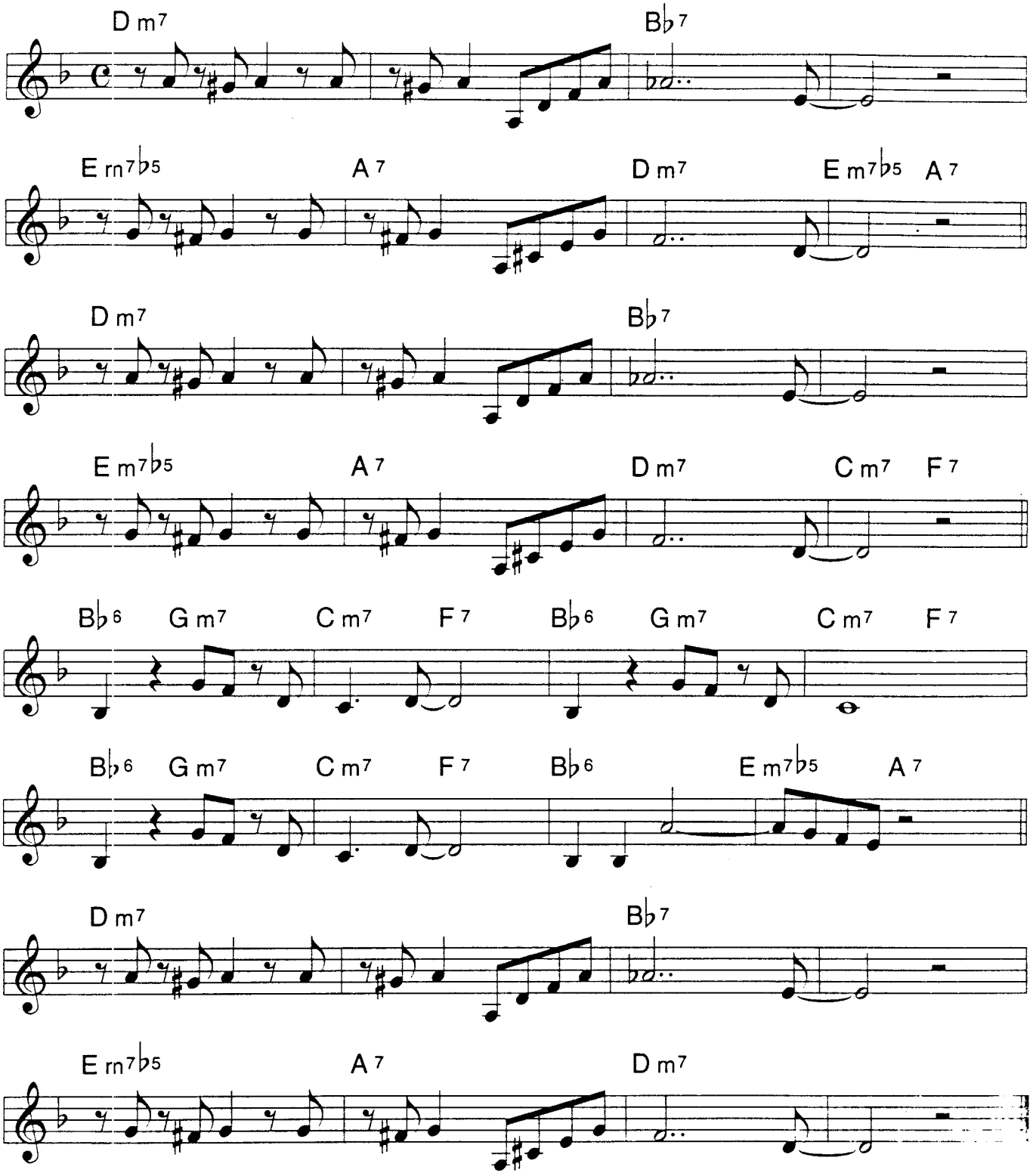

THE BEST THING FOR YOU IS ME

Medium Swing

IRVING BERLIN

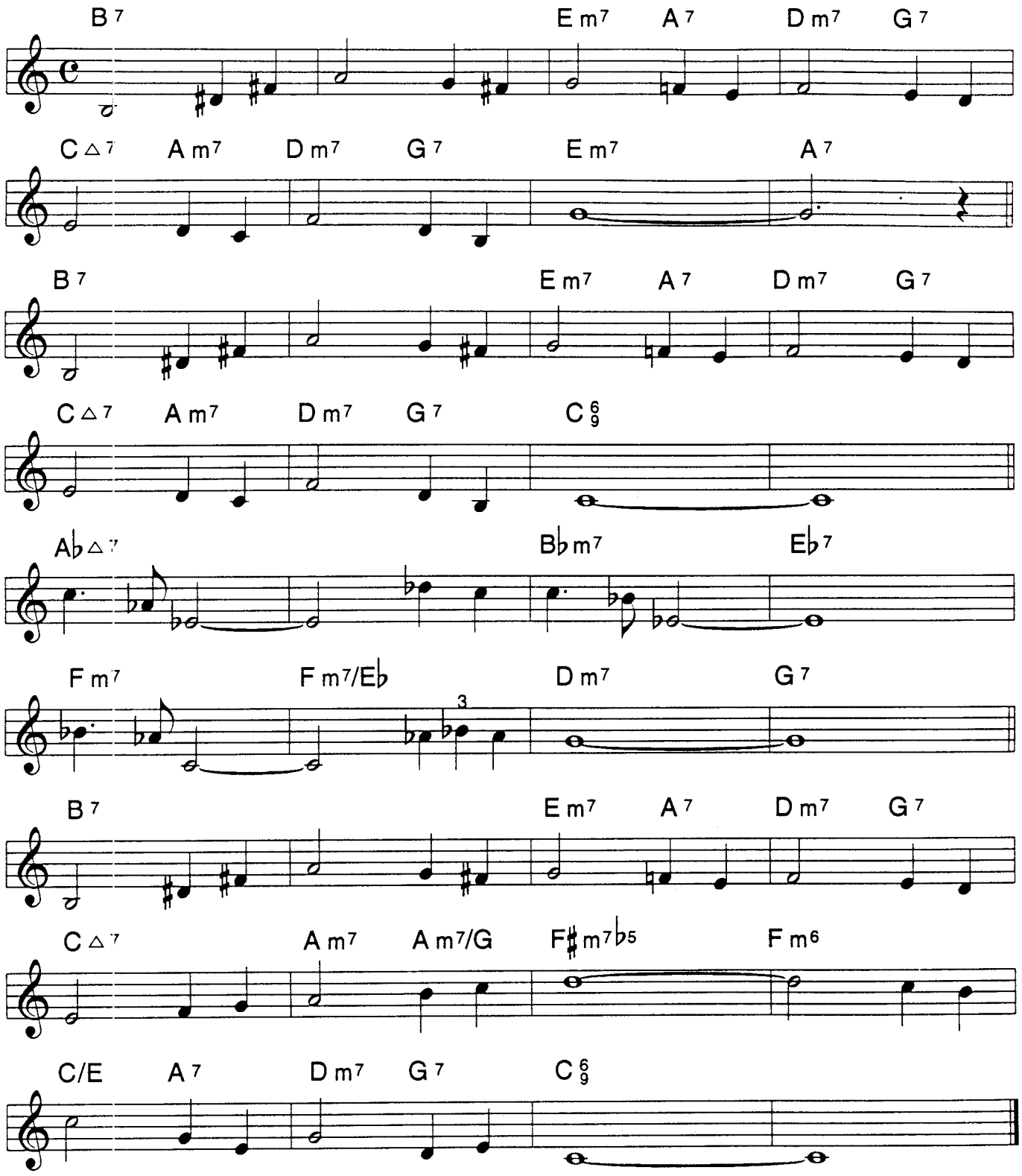

BETTER GIT IT IN YOUR SOUL

CHARLES MINGUS

Med. Bright 3

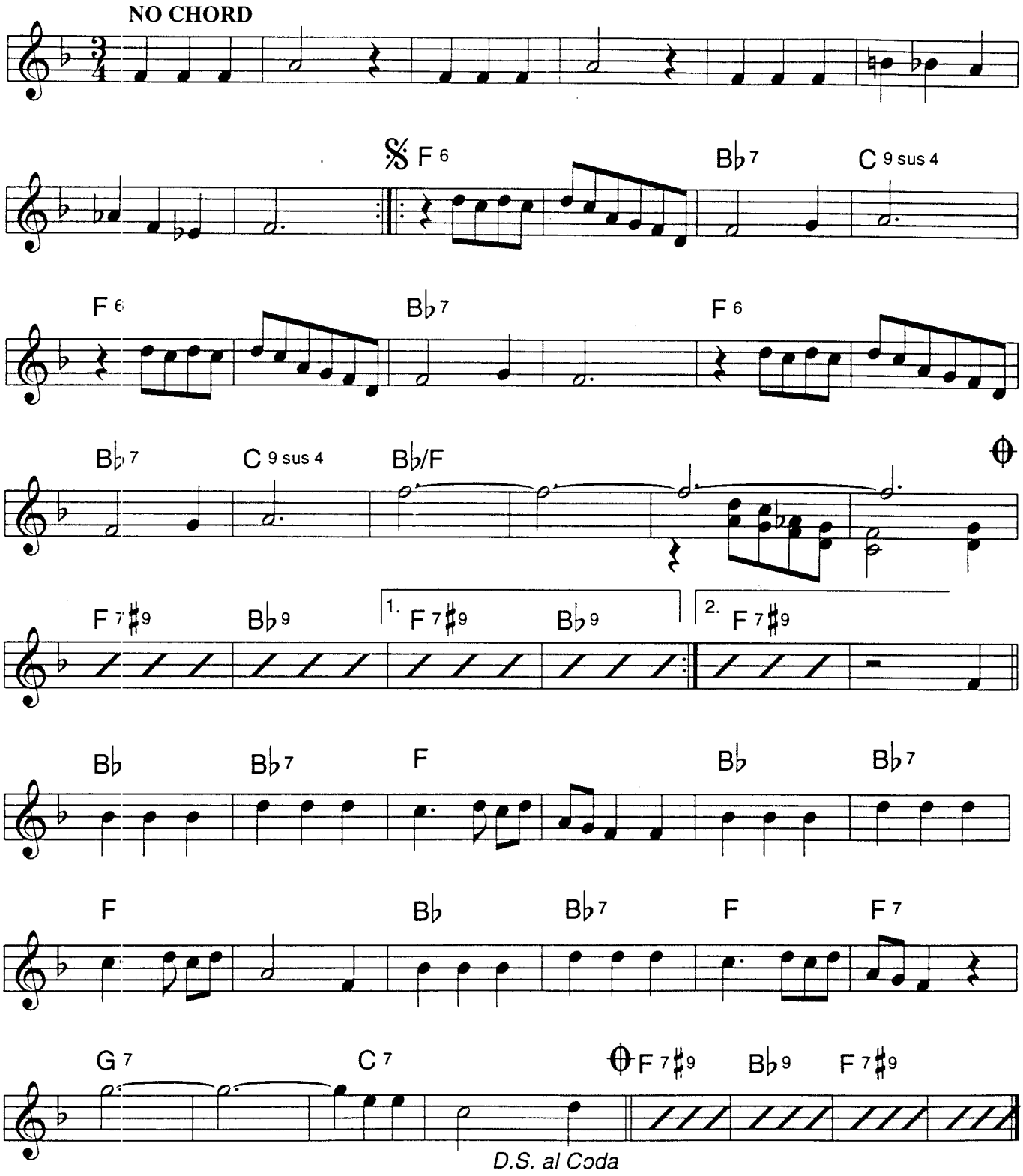

BEYOND THE BLUEBIRD

TOMMY FLANAGAN

Medium Swing

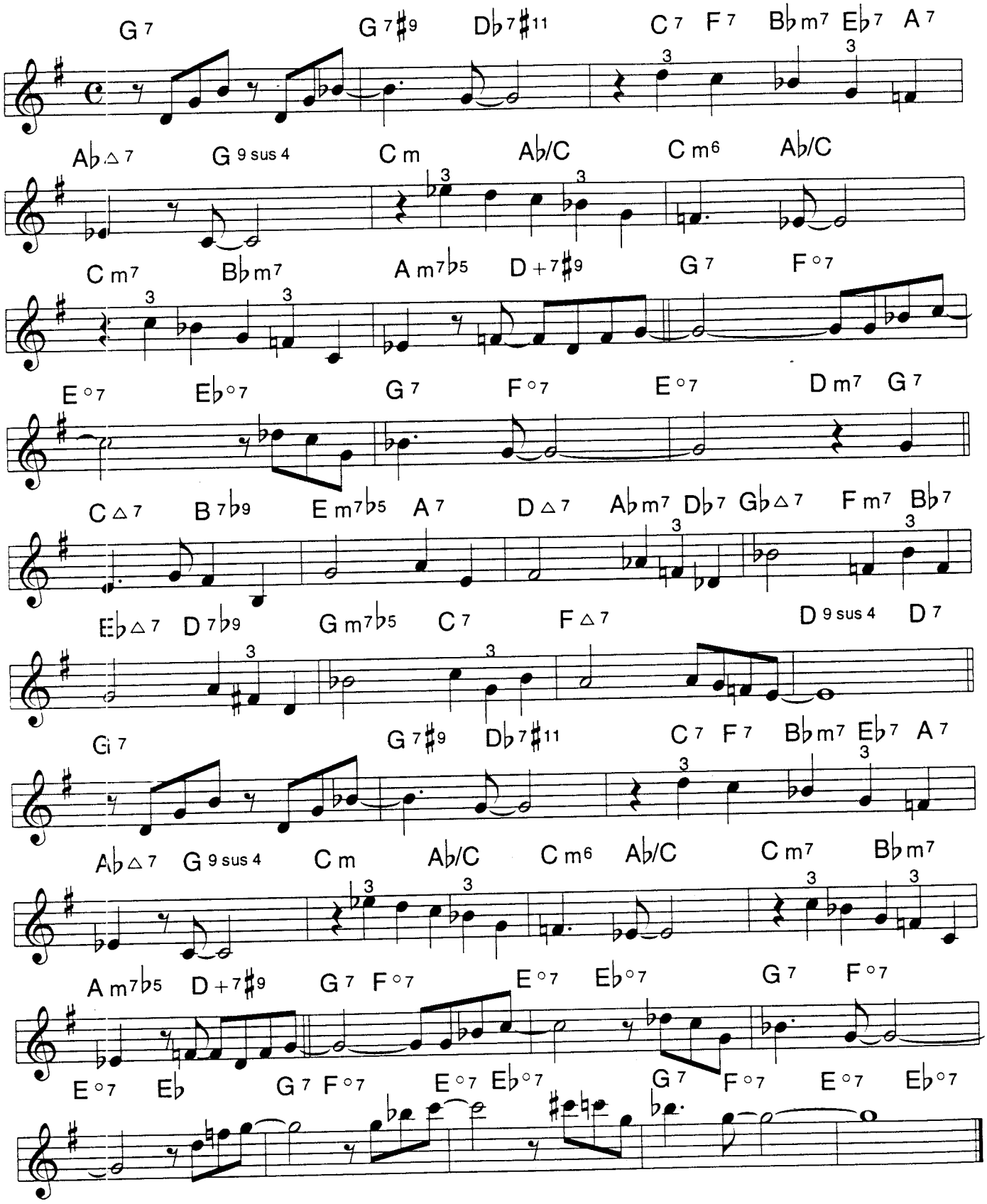

BLUE DANIEL

FRANK ROSOLINO

Medium Swing

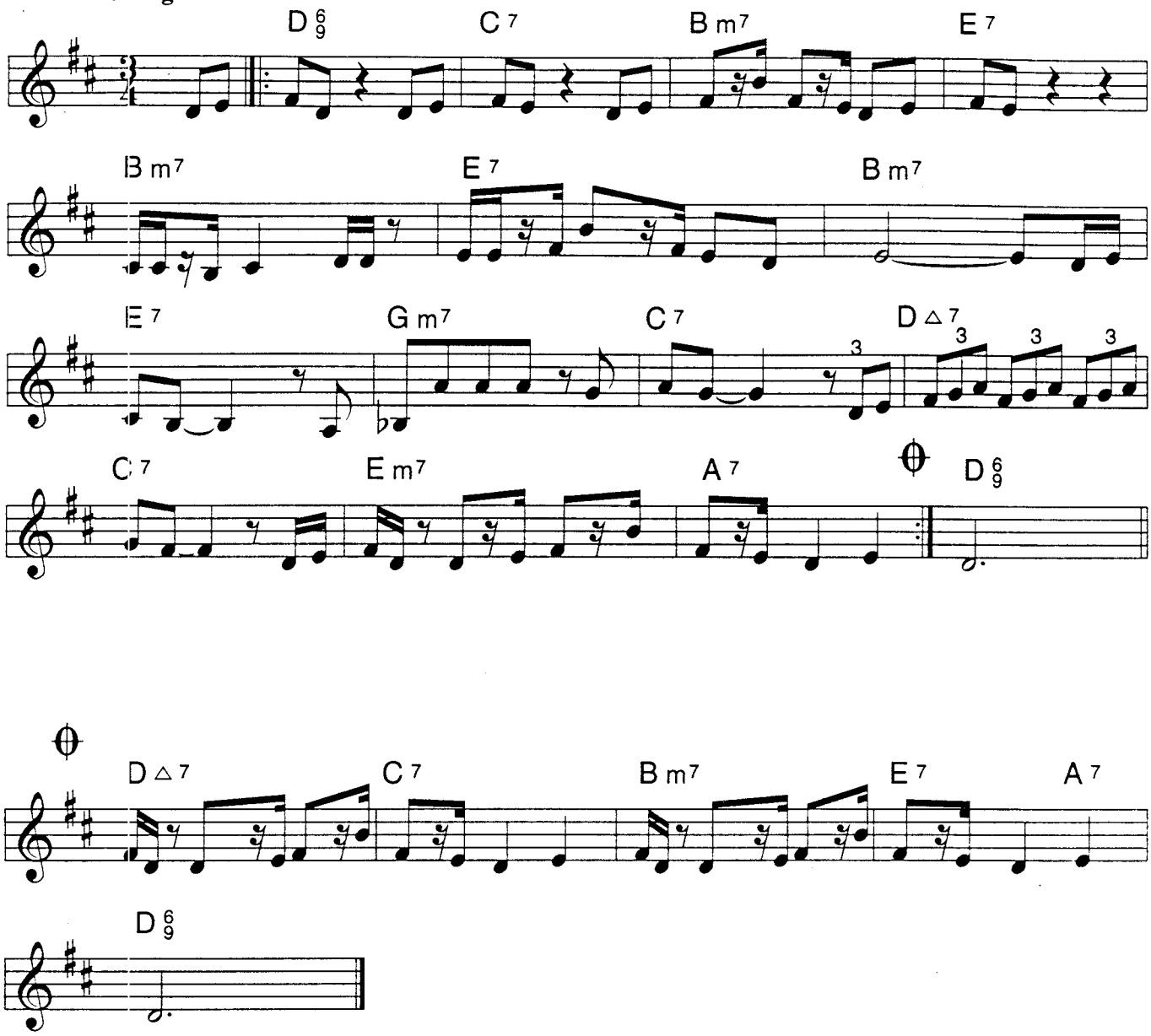

BLUEBIRD

Medium Swing **CHARLIE PARKER**

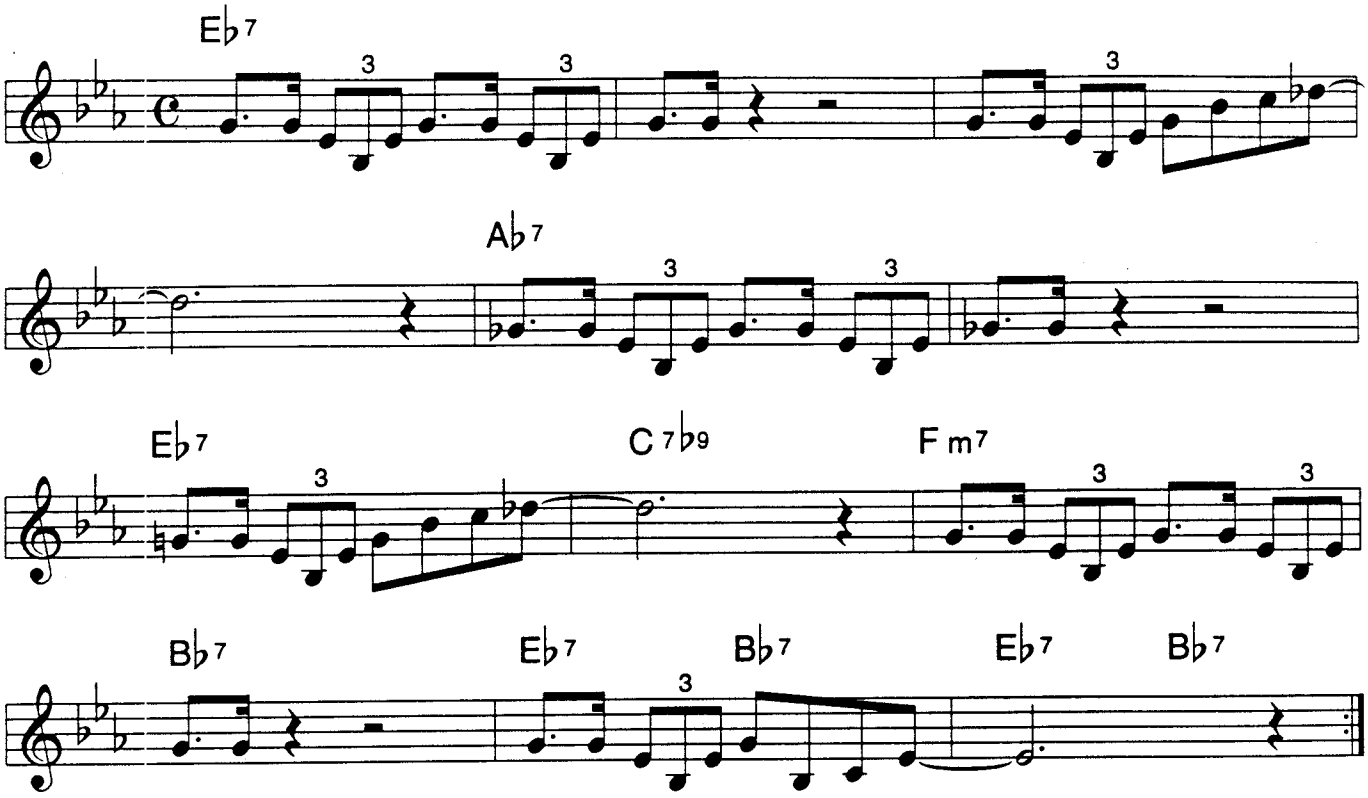

BLUES BACKSTAGE

Easy Swing **FRANK FOSTER**

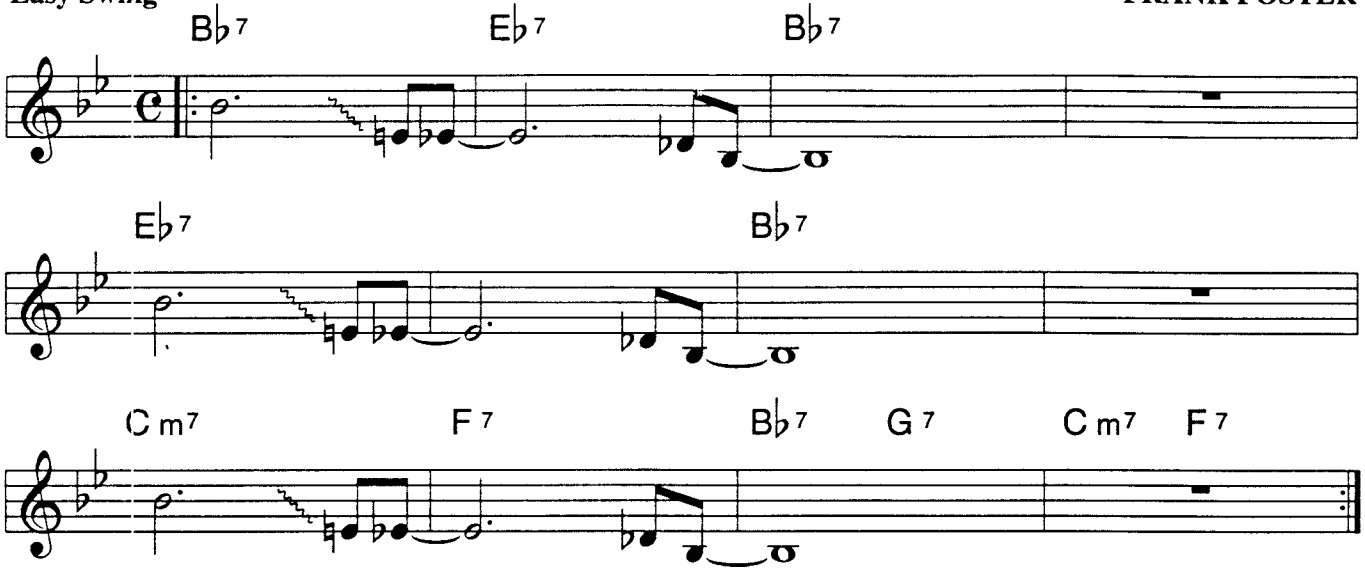

BOLIVIA

CEDAR WALTON

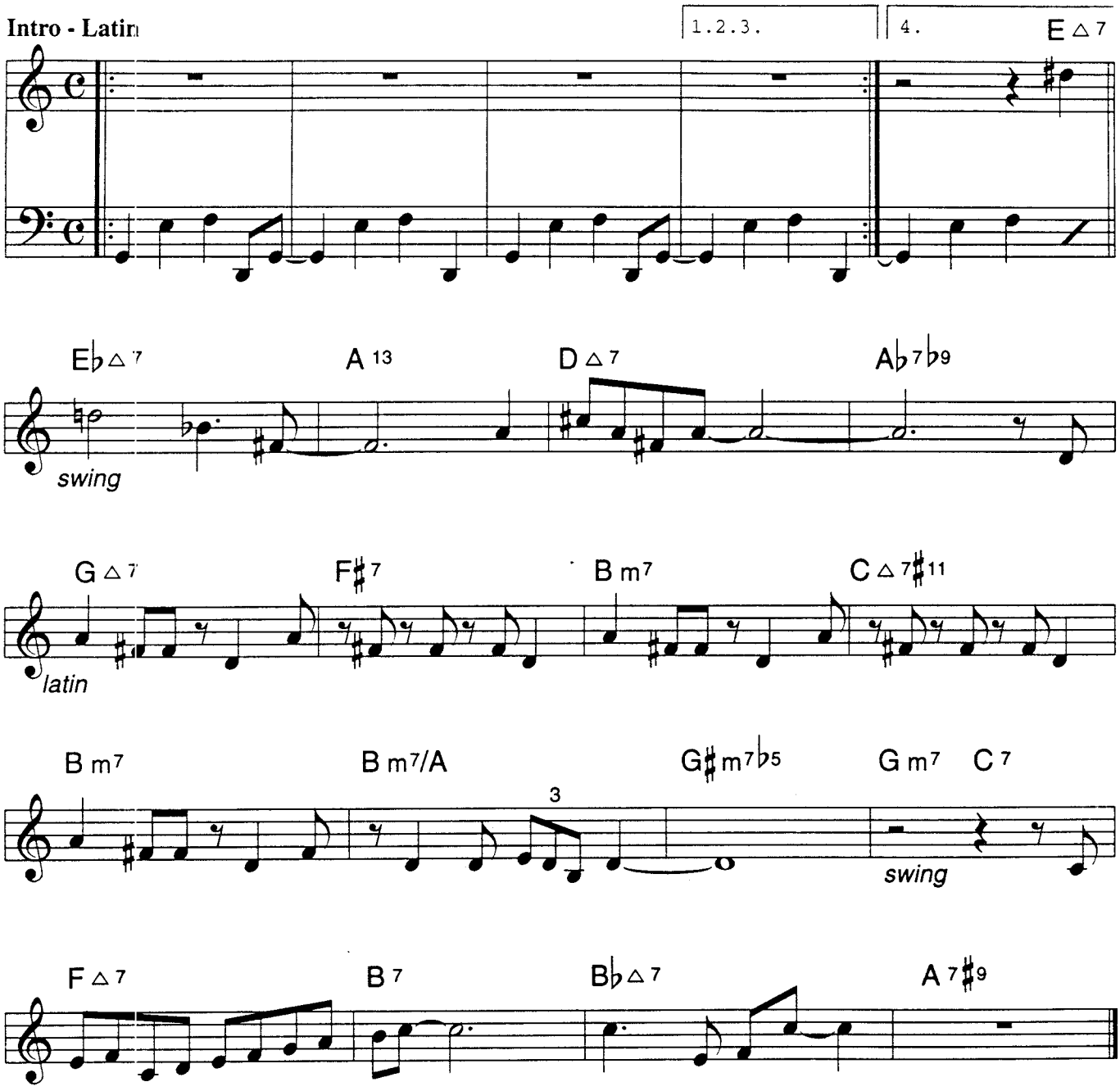

BOP SHOP

Med. Bright Bop

PAUL FERGUSON

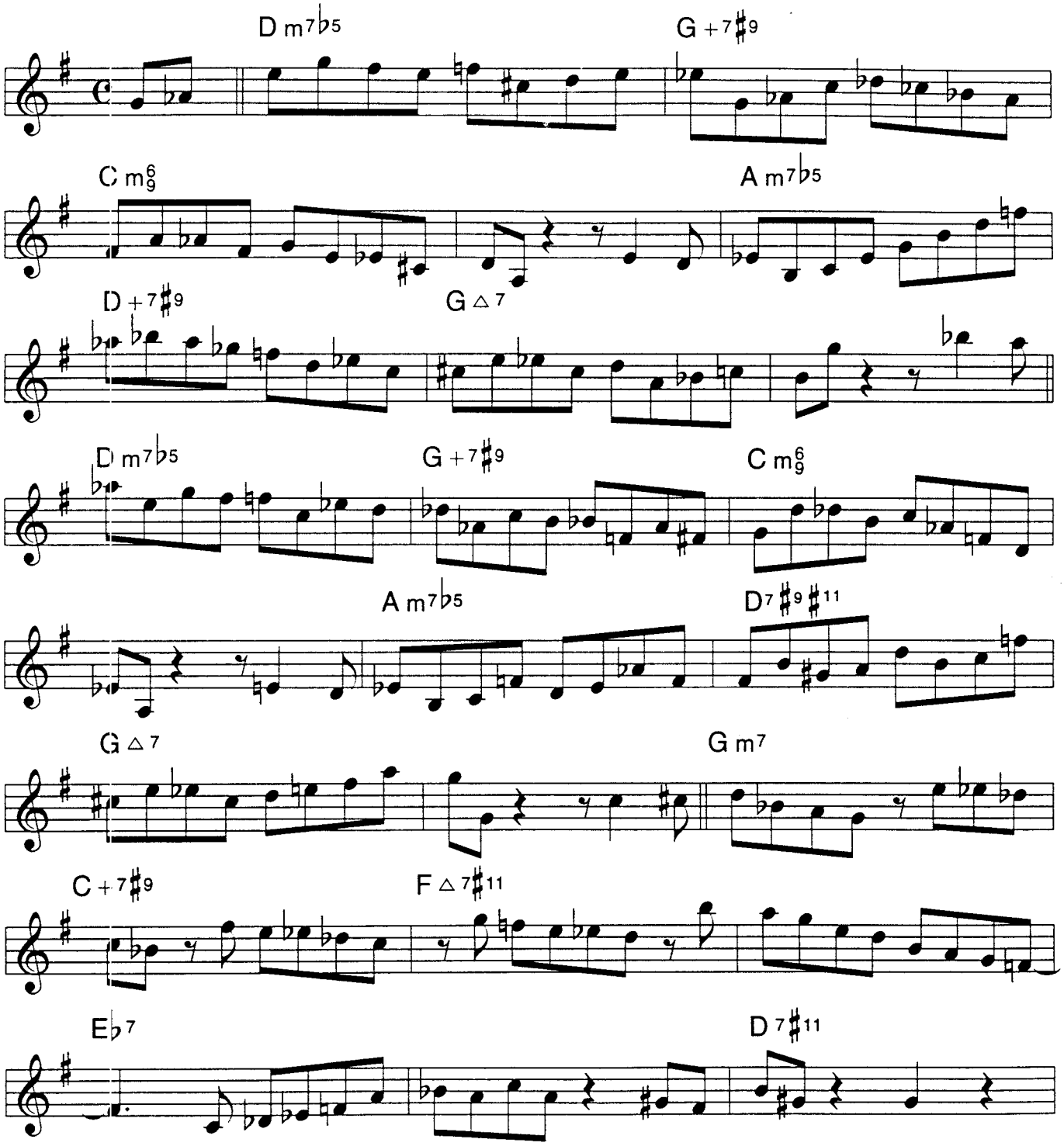

BOP SHOP (P. 2)

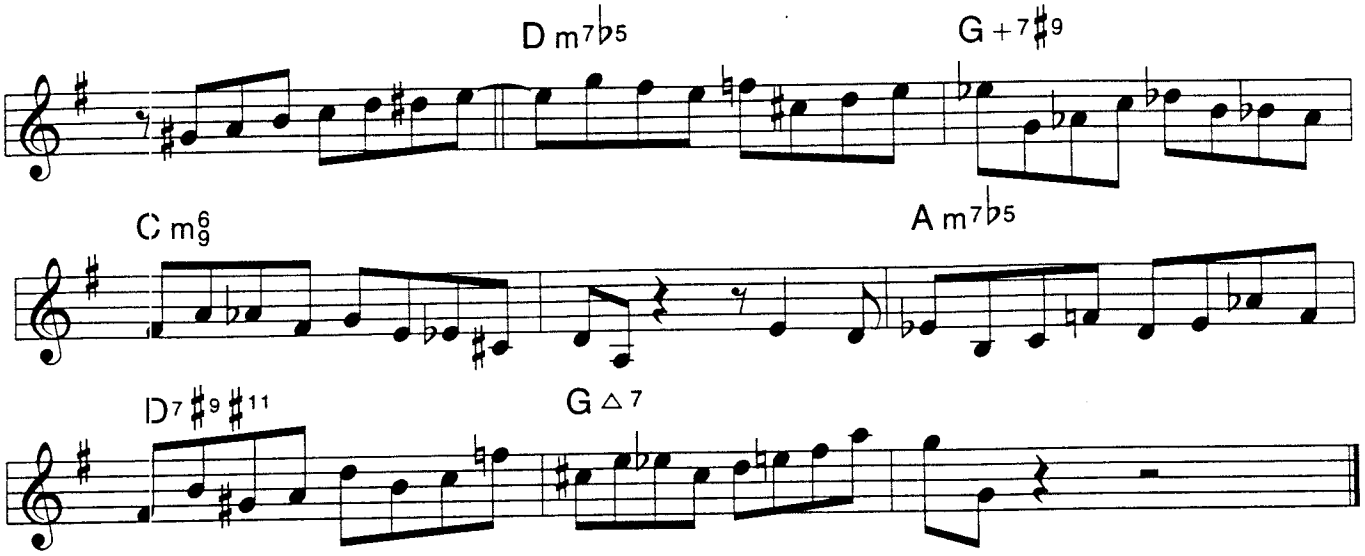

BOP BOY

Medium Up Blues

BOB MINTZER

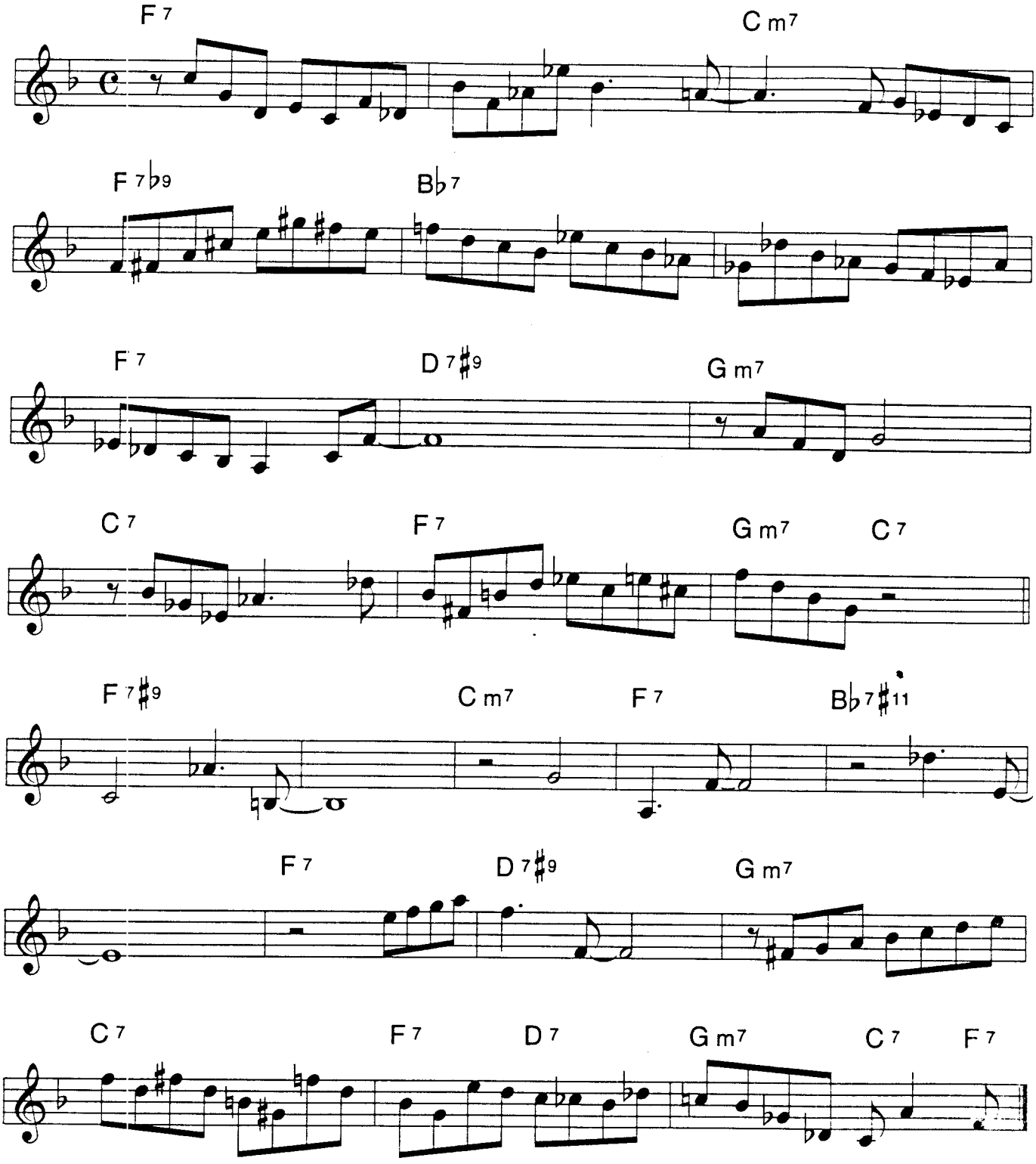

BORN TO BE BLUE

BOB WELLS
MEL TORME

Ballad

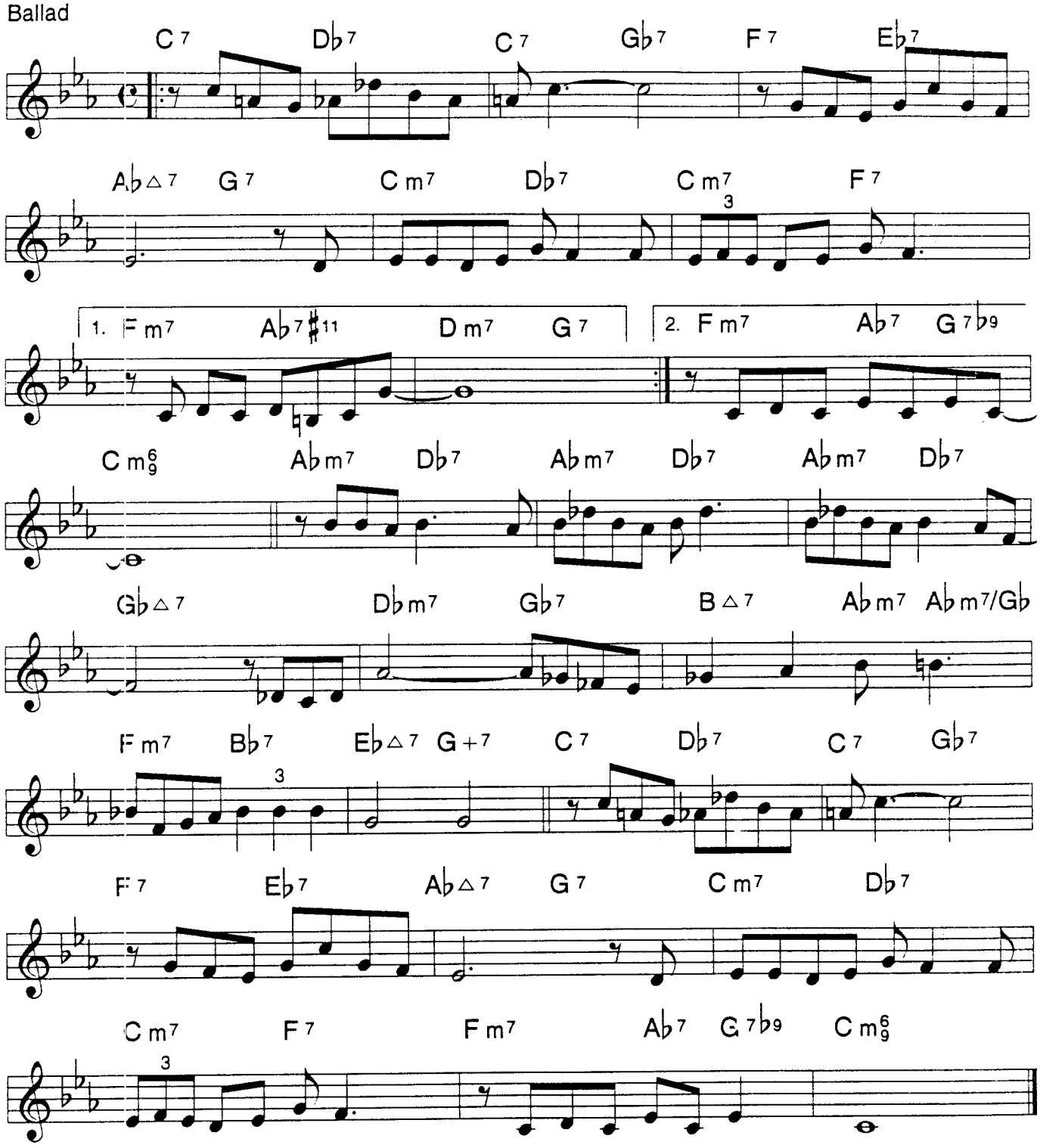

BOSSA ROKKA

Bossa Nova

GEORGE BENSON

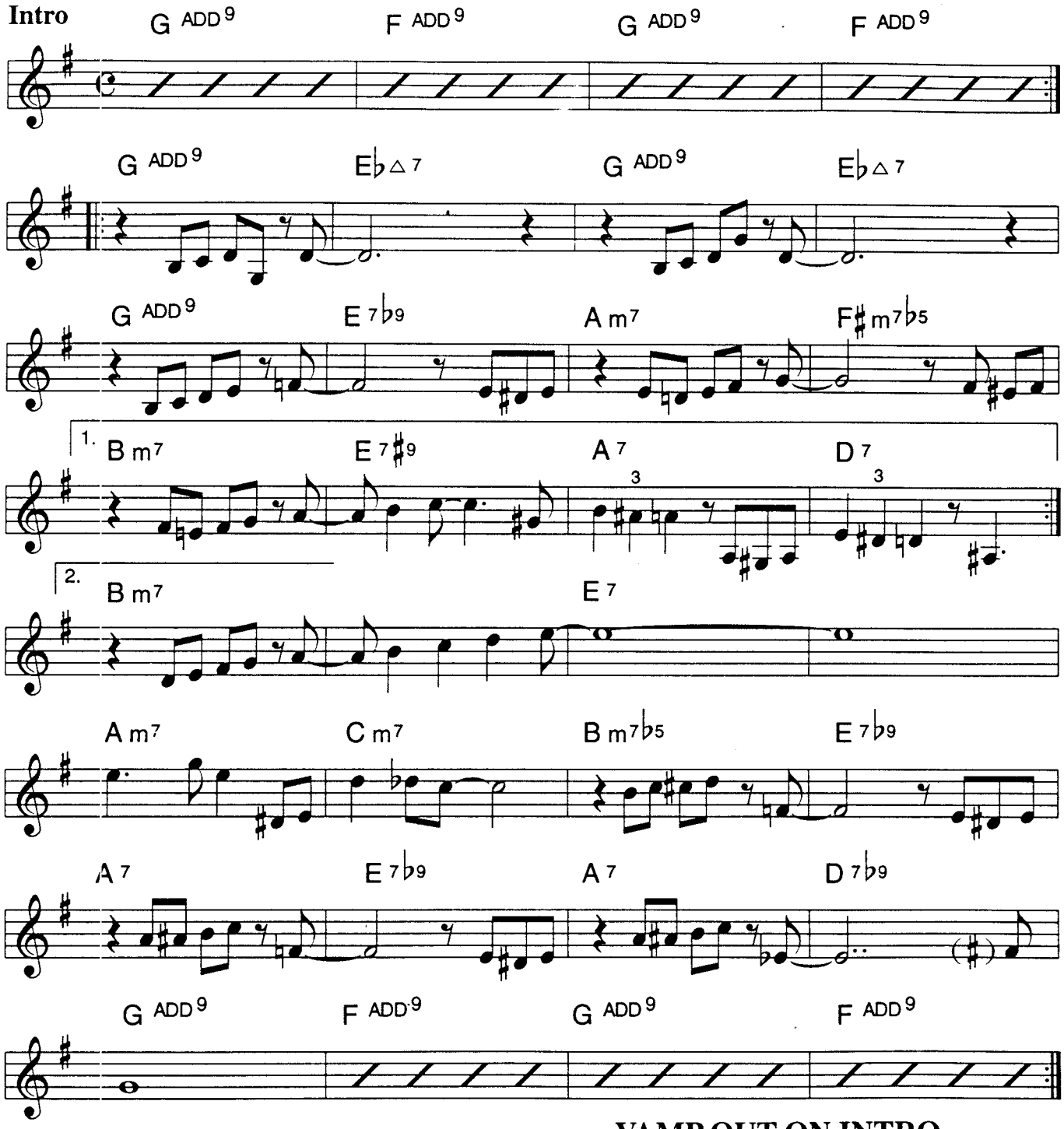

VAMP OUT ON INTRO

THE BOY NEXT DOOR

HUGH MARTIN
RALPH BLANE

Easy 3

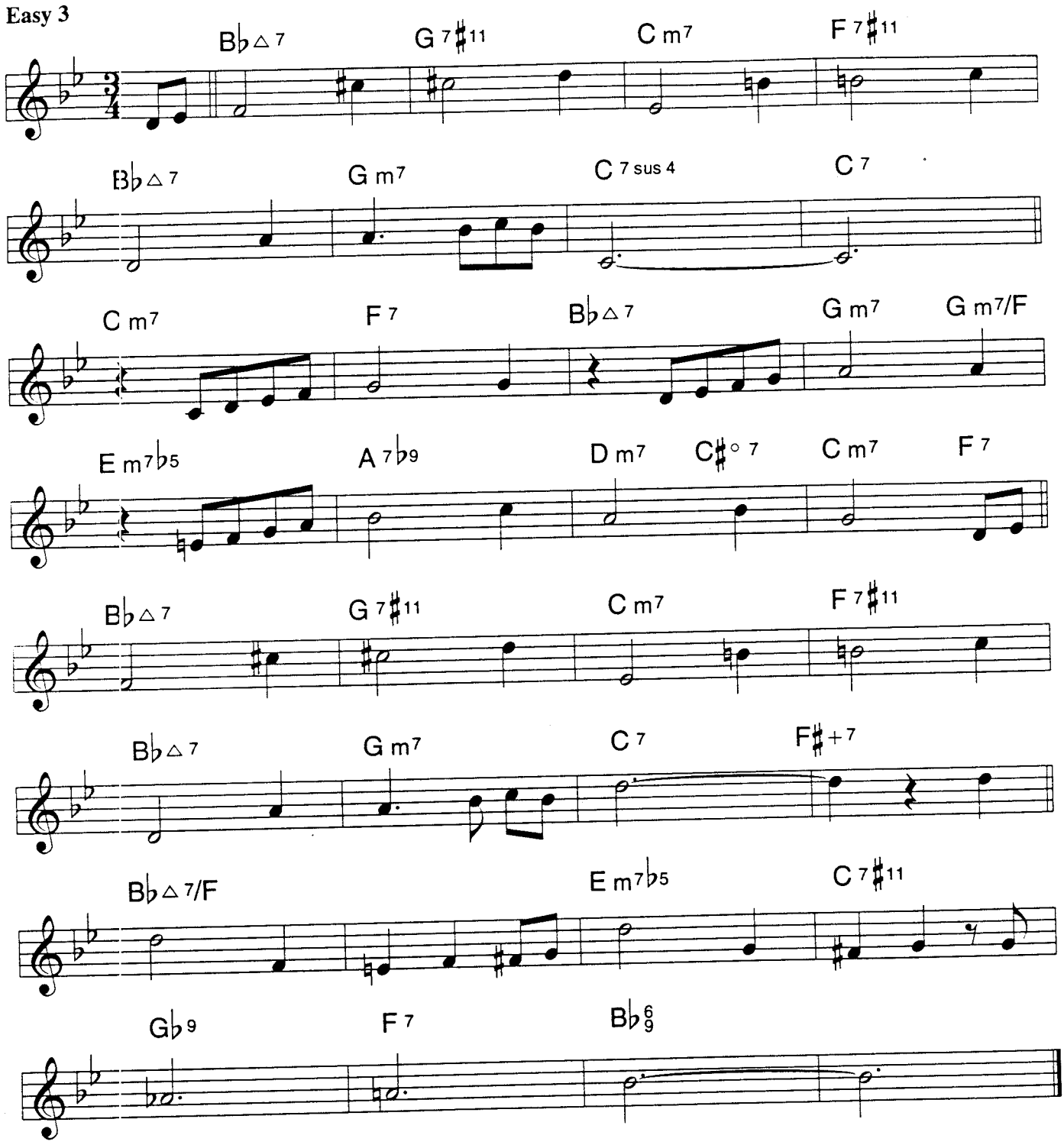

BUD POWELL

Med. Up Swing

CHICK COREA

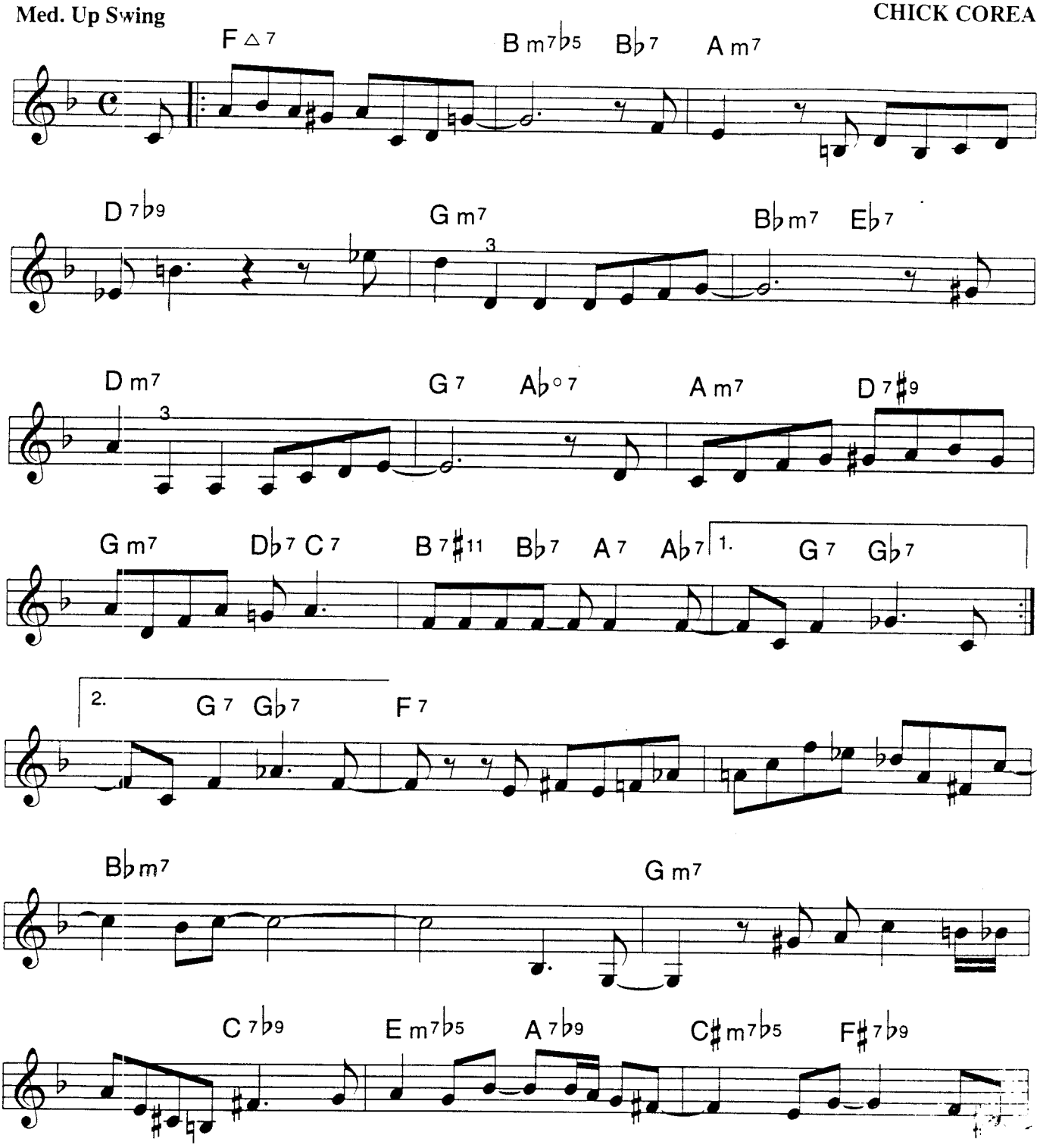

BUD POWELL (P. 2)

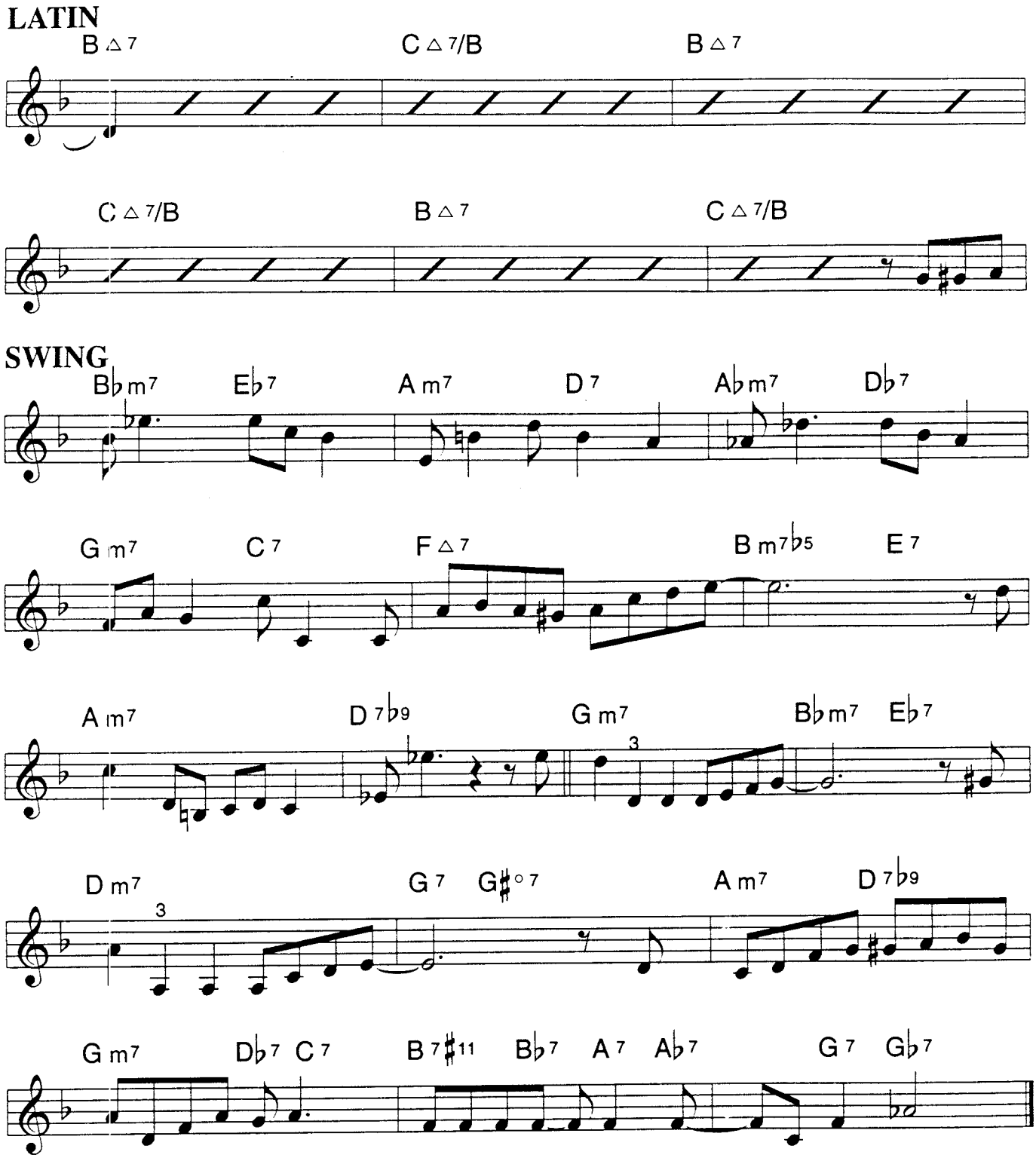

BUD'S BLUES

Medium Up Swing

BUD POWELL

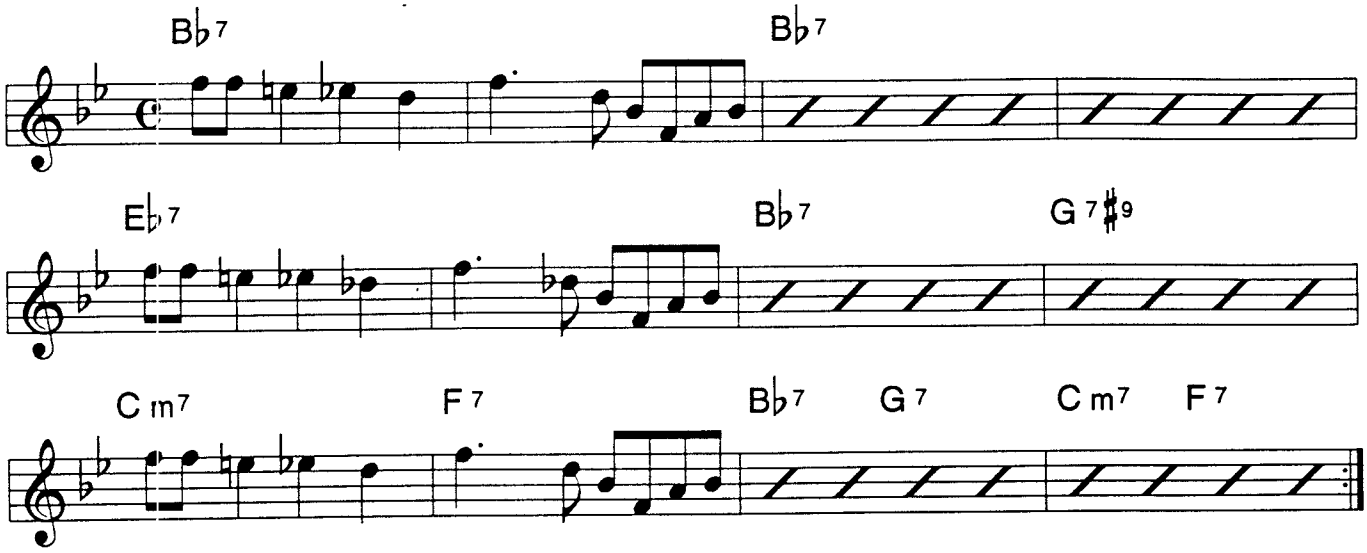

BUSCH - WACKED

JACK ZUCKER

Bright Bop

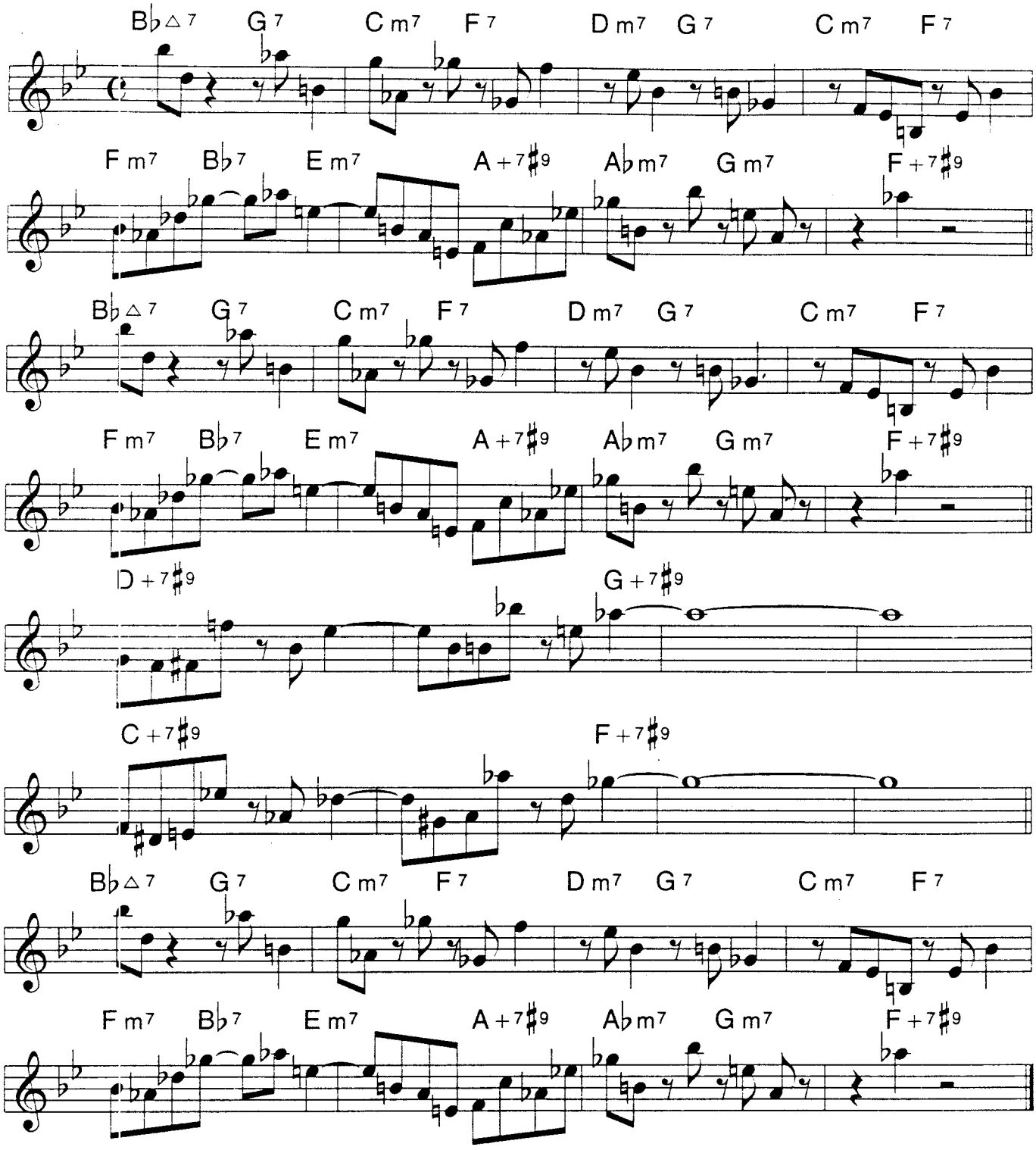

SOLO ON RHYTHM CHANGES

BUZZY

Medium Swing

CHARLIE PARKER

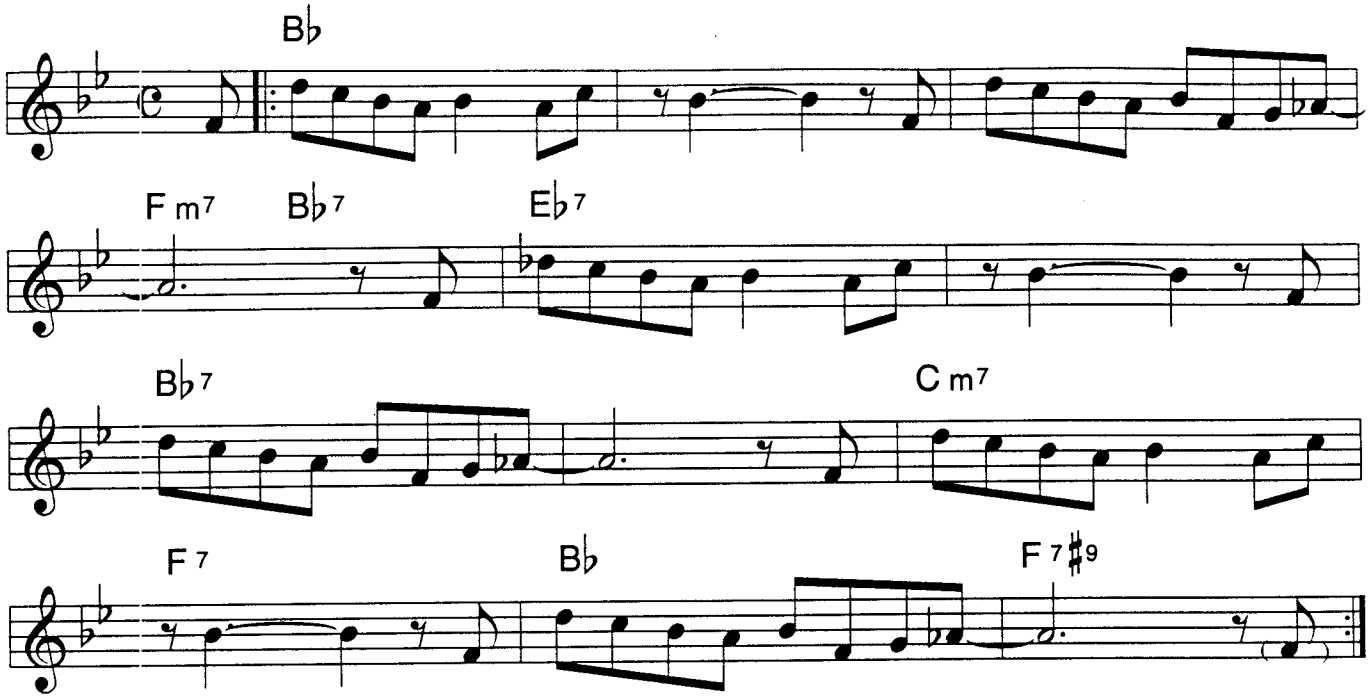

BY MYSELF

HUGH MARTIN
RALPH BLANE

Medium 2

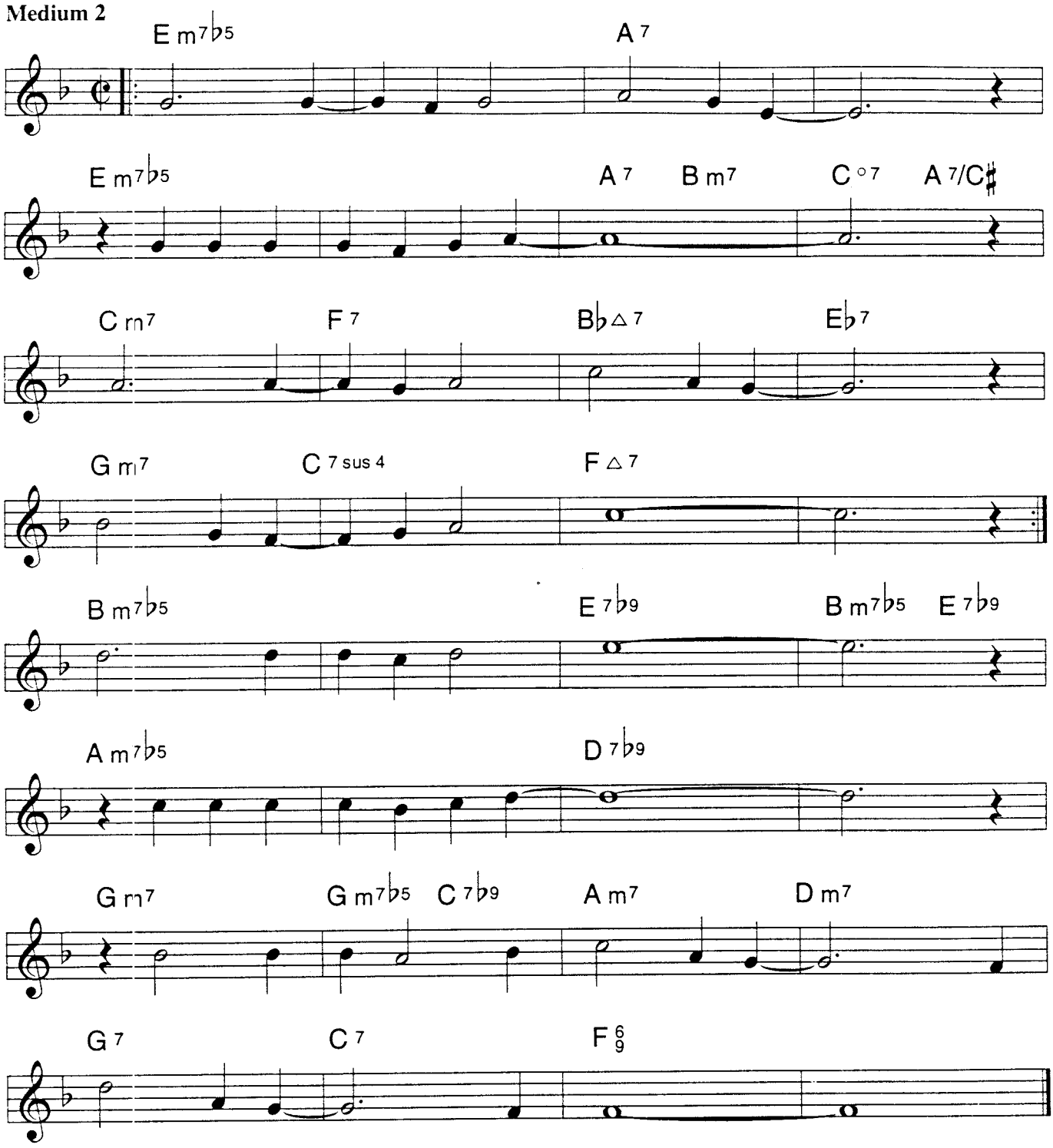

BYE BYE BABY

LEO ROBIN
JULE STYNE

Medium Swing

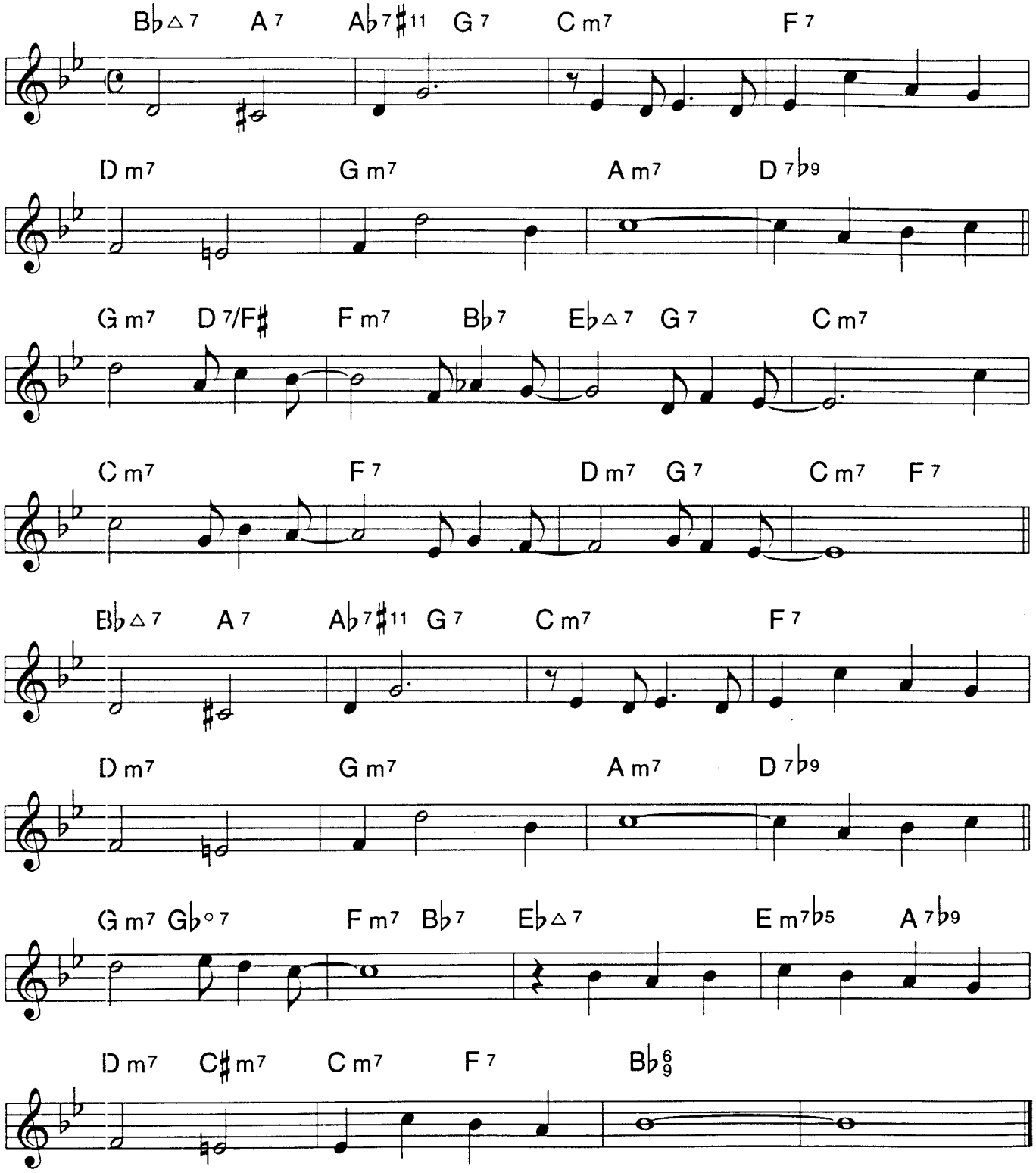

CAREFUL

Medium Rock

JIM HALL

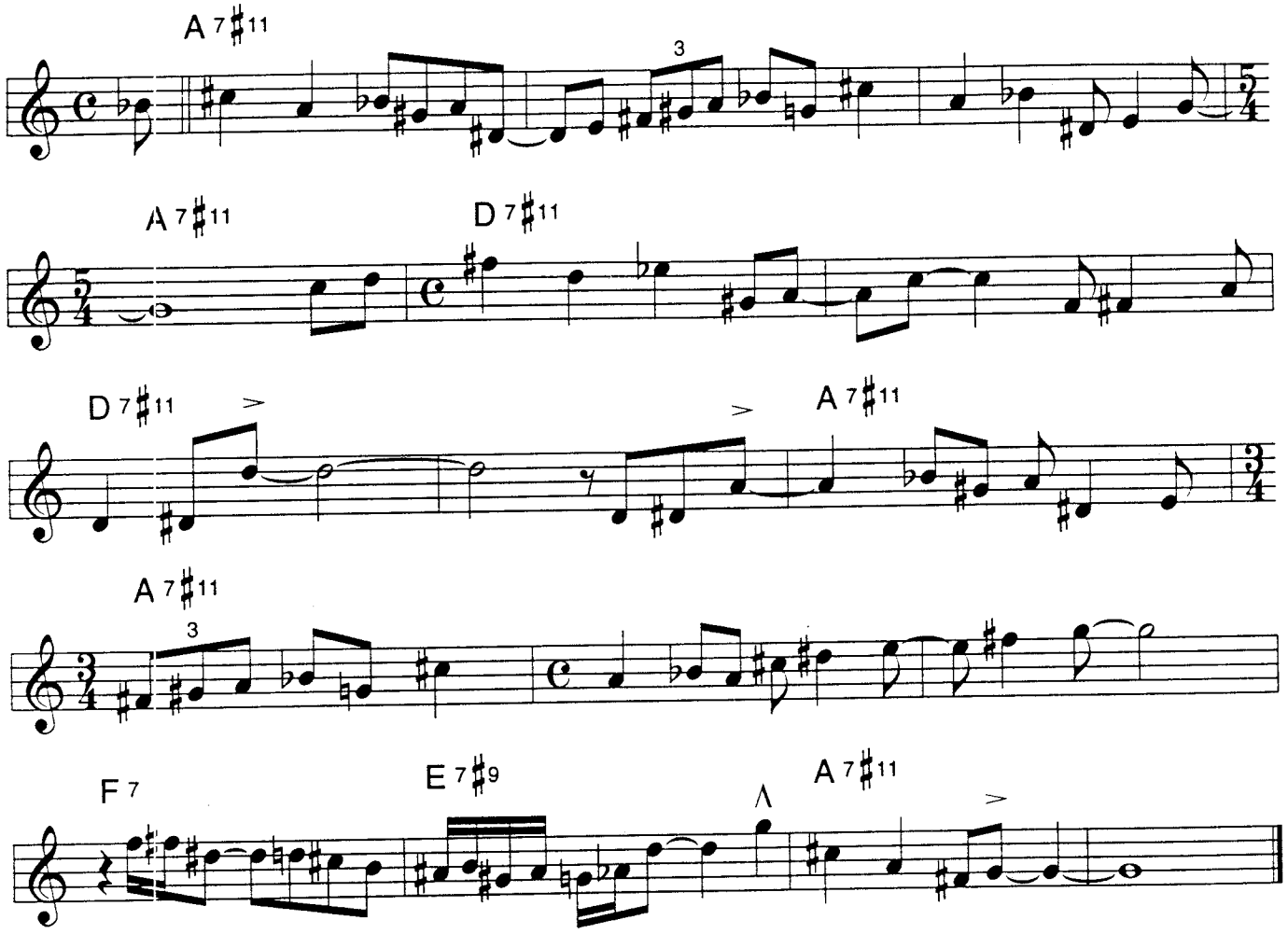

CELIA

Med. Up Swing

BUD POWELL

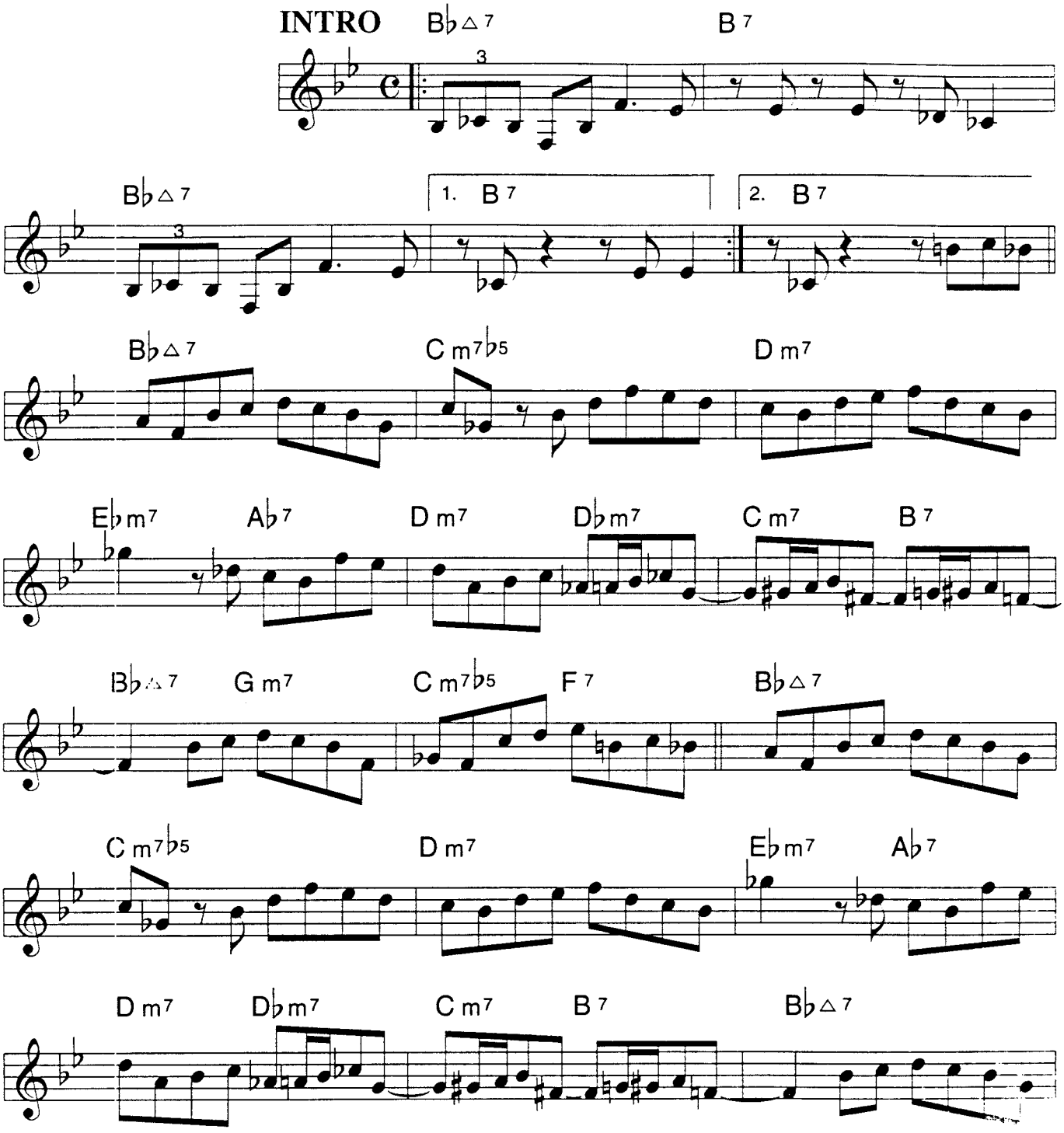

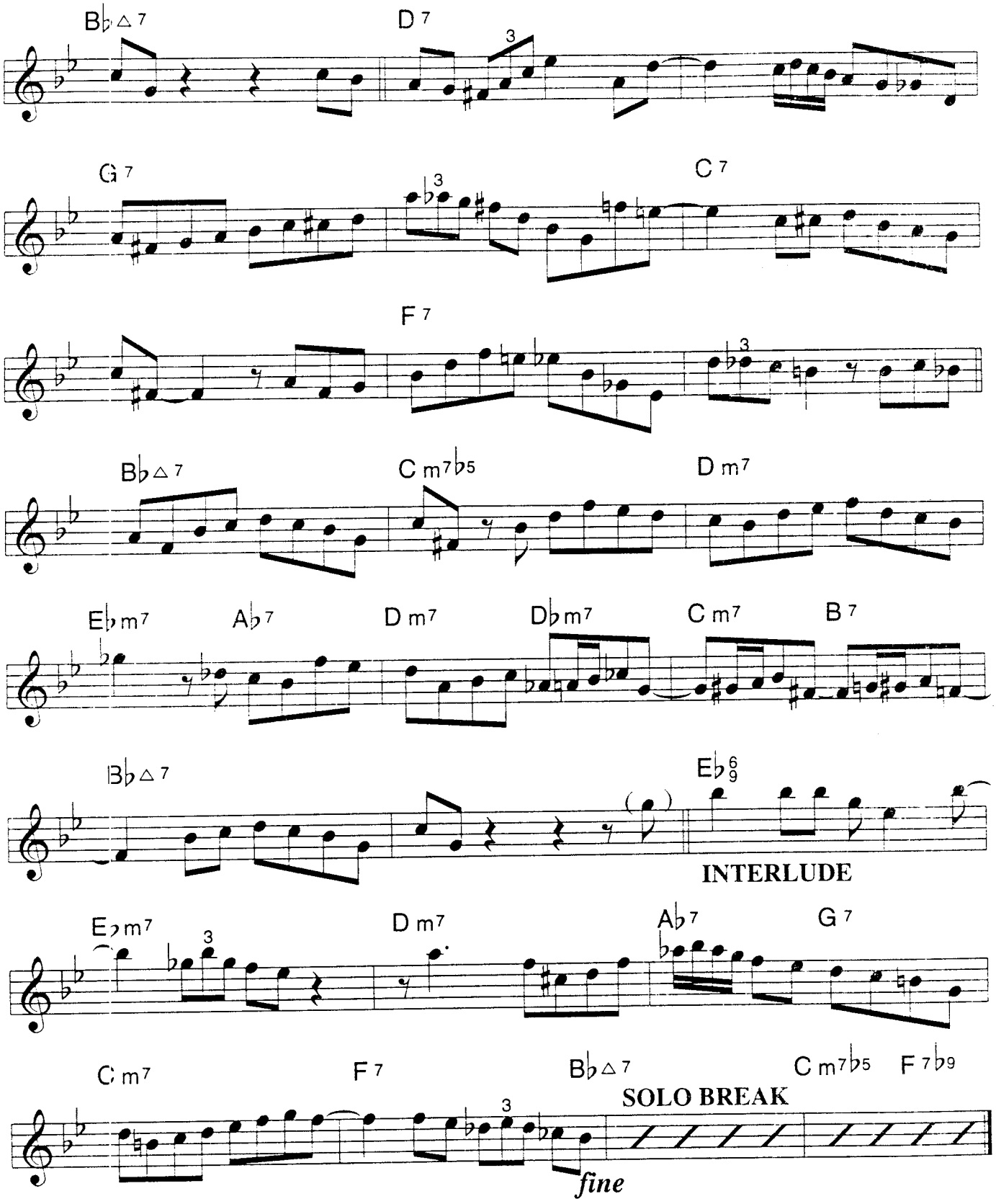
B♭△7
D7
G7
C7
F7
B♭△7
C m7♭5
D m7
E♭m7
A♭7
D m7
D♭m7
C m7
B7
B♭△7
E♭6/9
INTERLUDE
E♭m7
D m7
A♭7
G7
C m7
F7
B♭△7
C m7♭5
F7♭9
SOLO BREAK
fine

A CERTAIN SMILE

PAUL WEBSTER
SAMMY FAIN

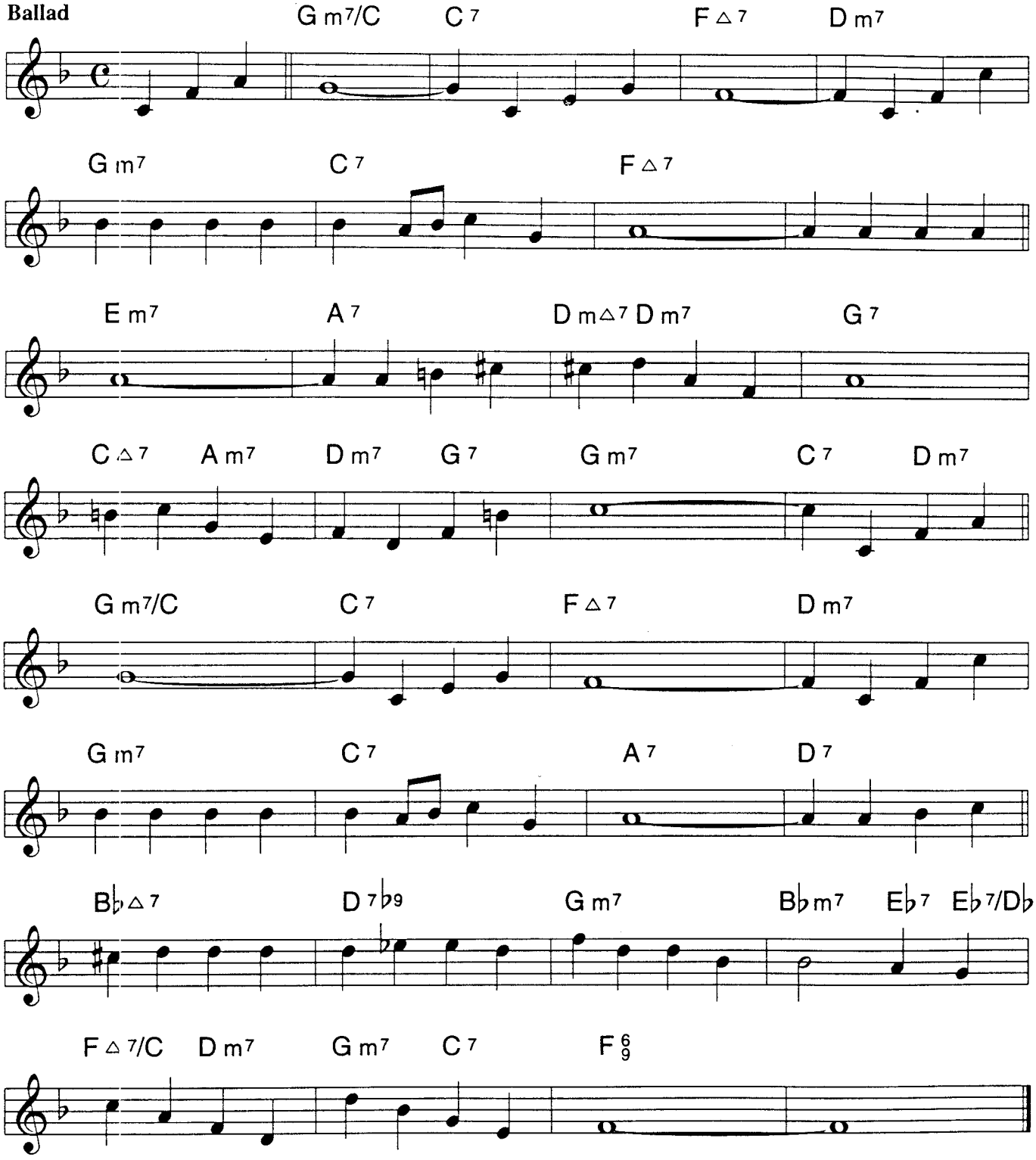

CHARIOTS

Medium Rock

JOHN SCOFIELD

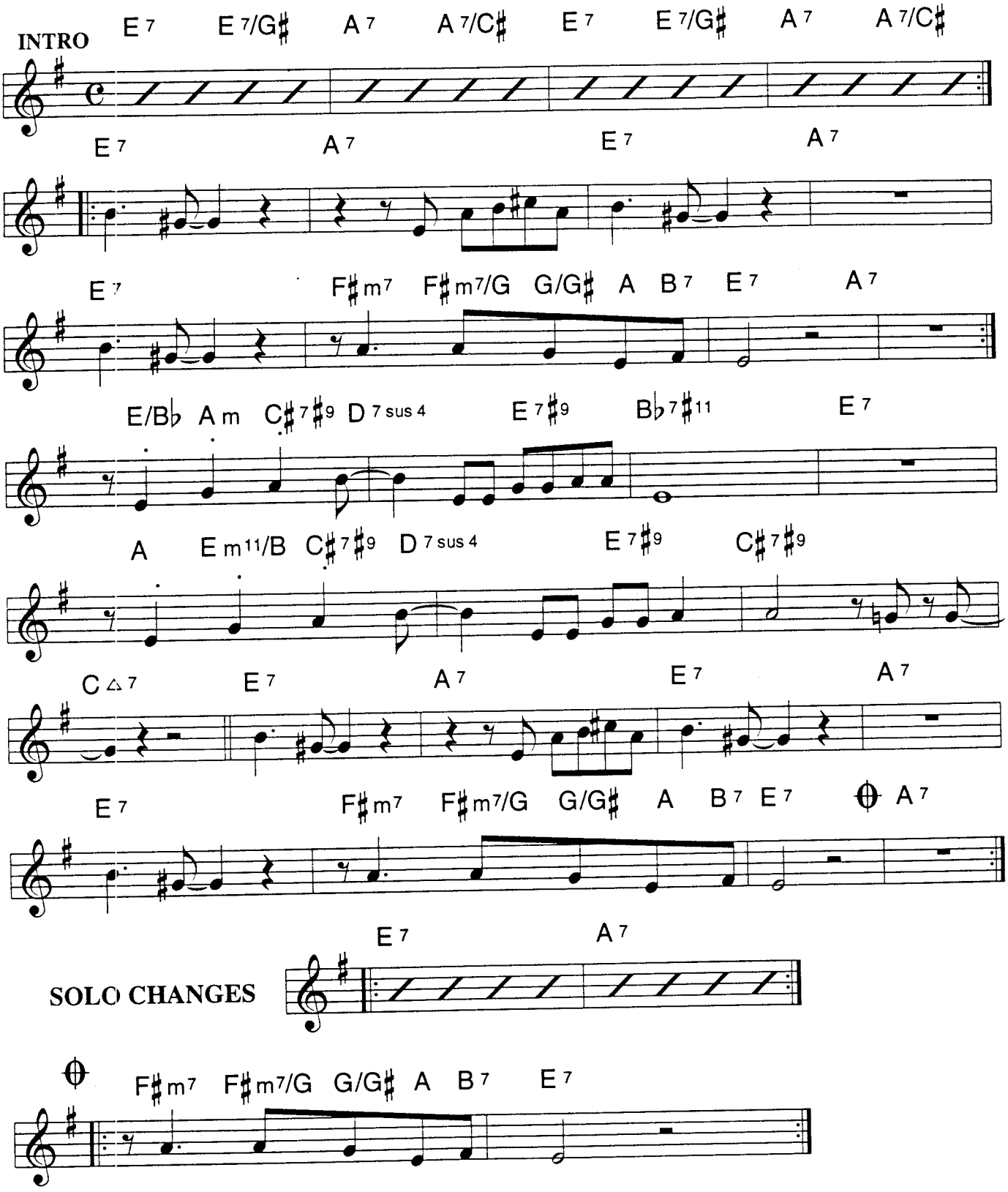

CHEEK TO CHEEK

IRVING BERLIN

Bright Swing

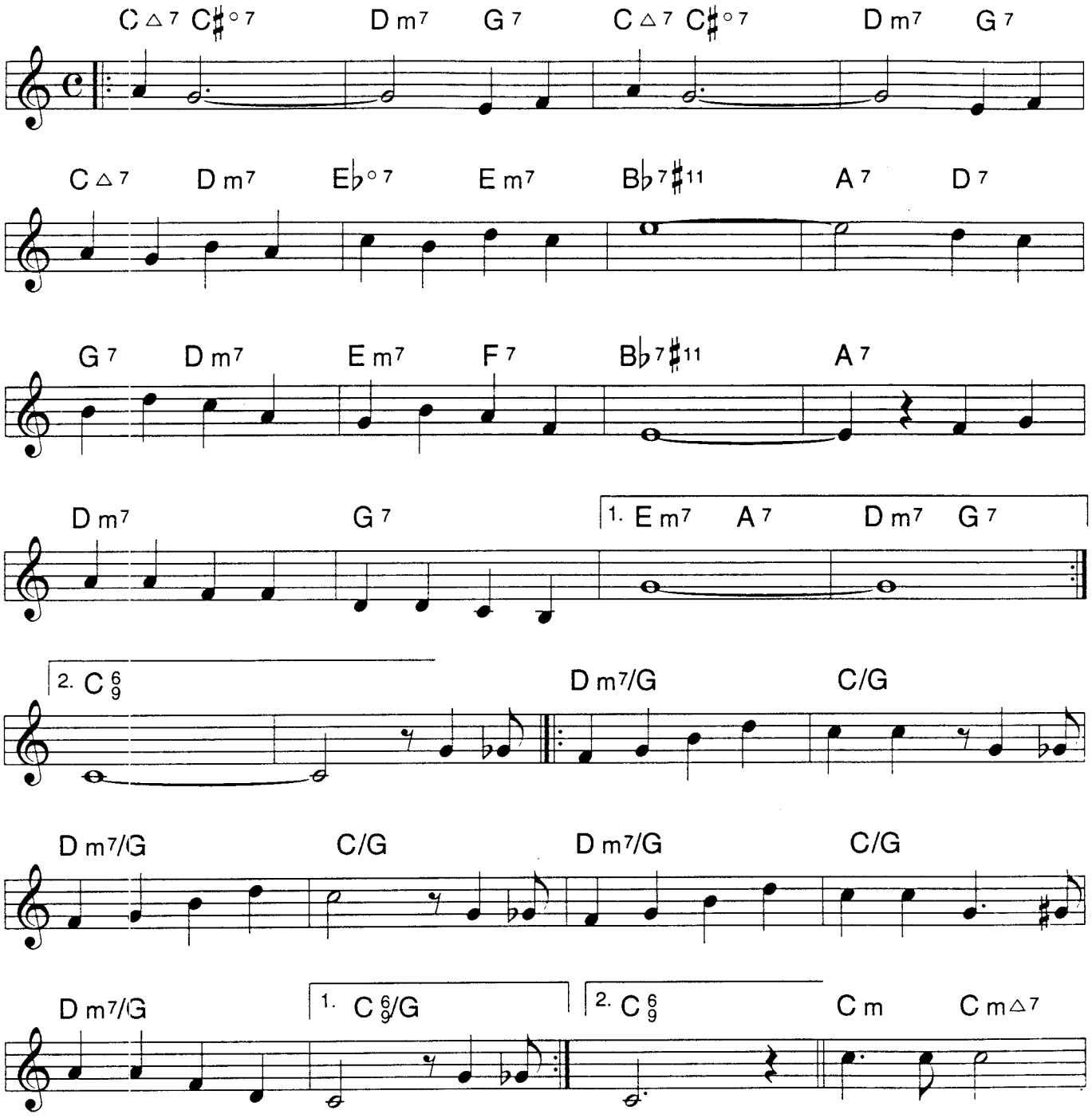

CHEEK TO CHEEK (P.2)

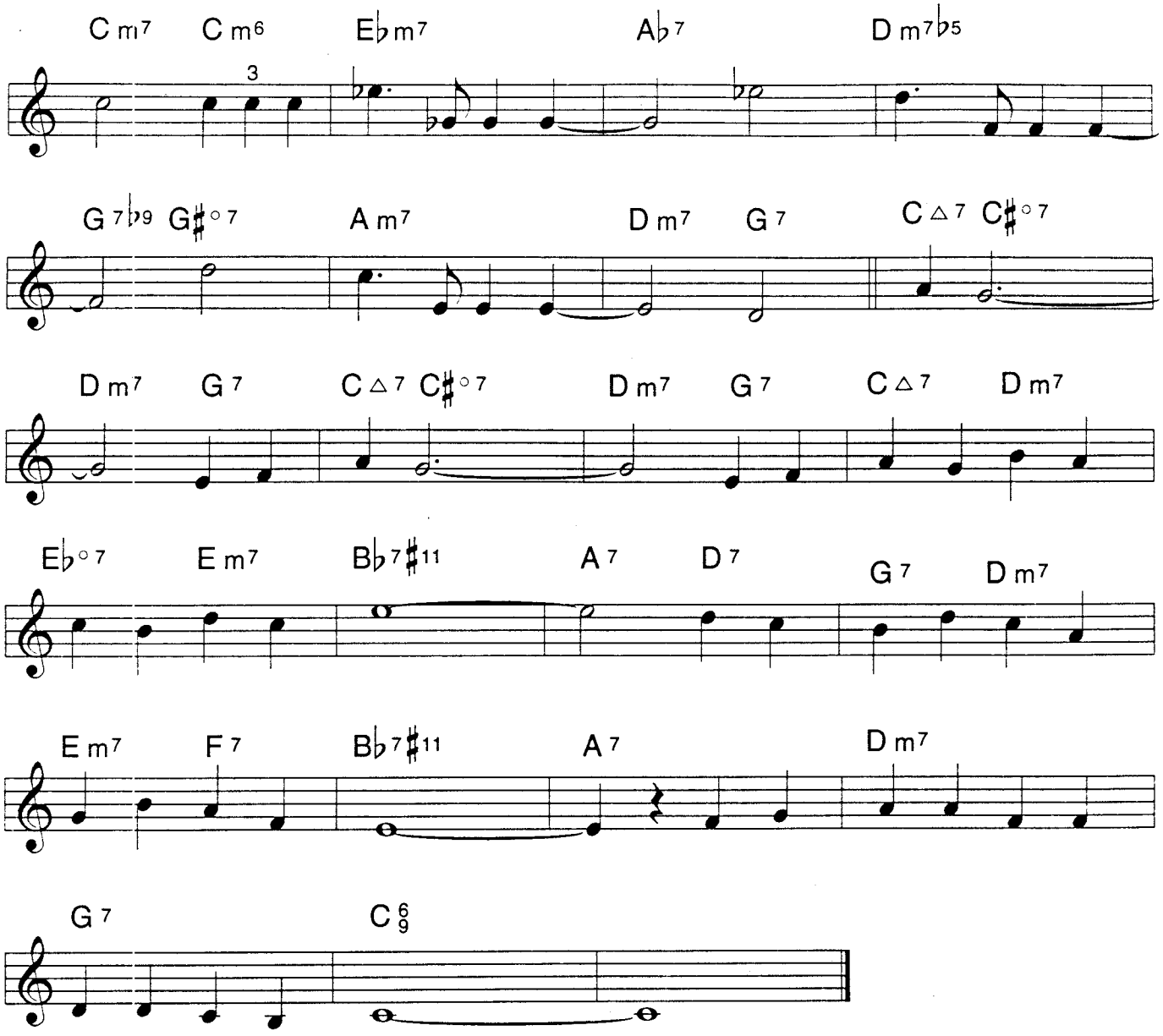

BLOWING CHANGES NEXT PAGE

BLOWING CHANGES

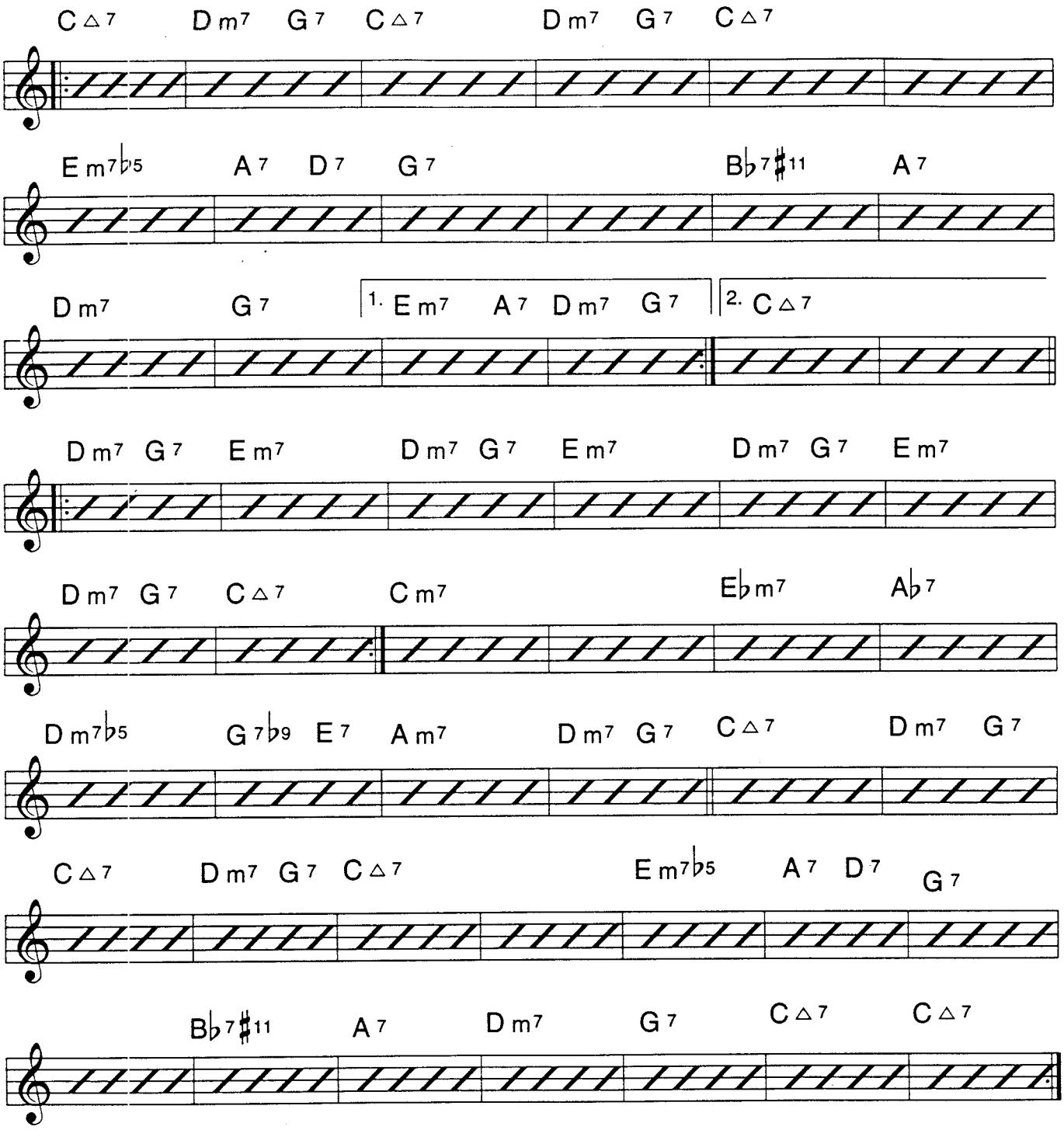

CHERYL

BLUES

CHARLIE PARKER

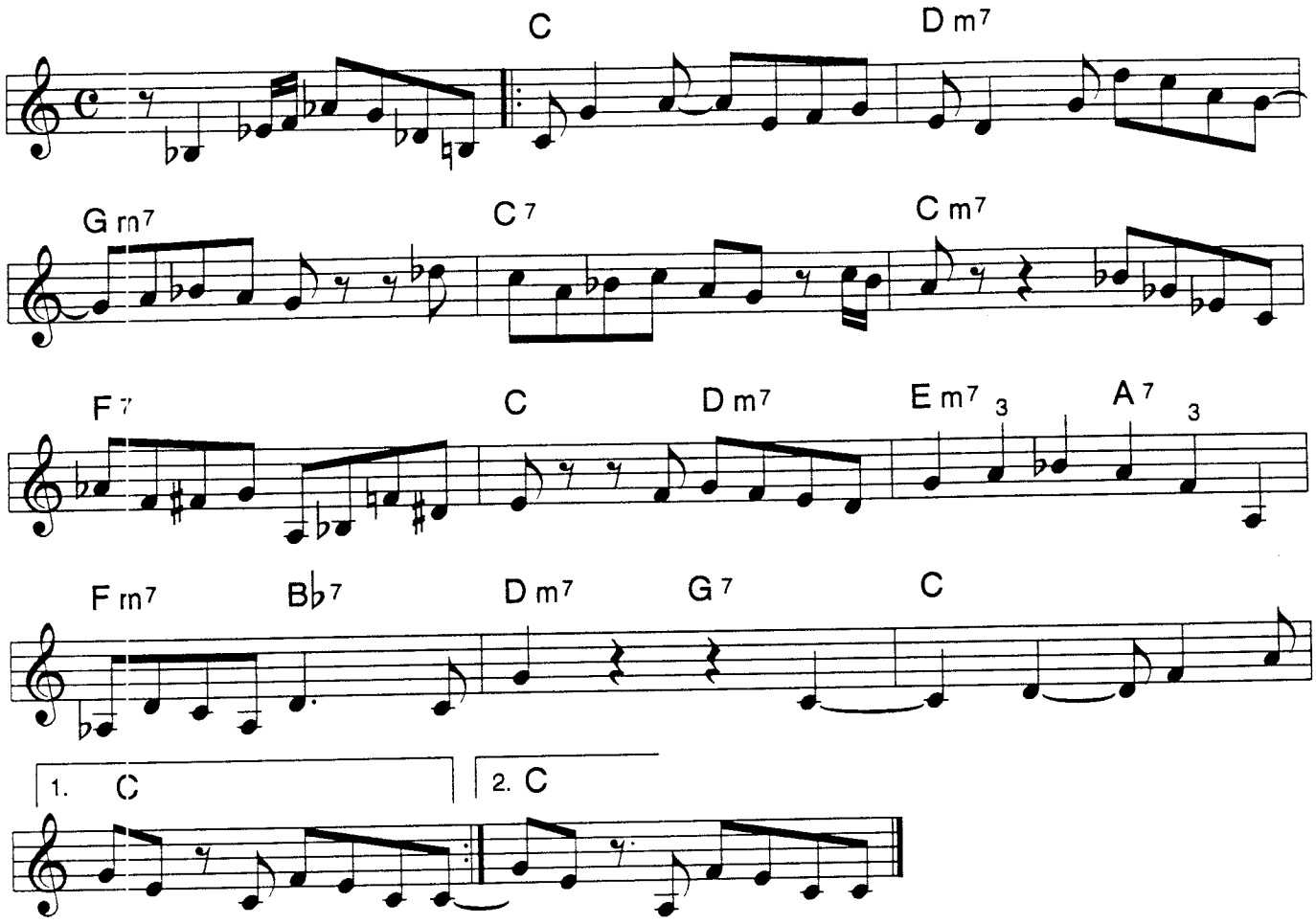

SOLO ON BLUES

CLOSE ENOUGH FOR LOVE

PAUL WILLIAMS
JOHNNY MANDEL

Ballad

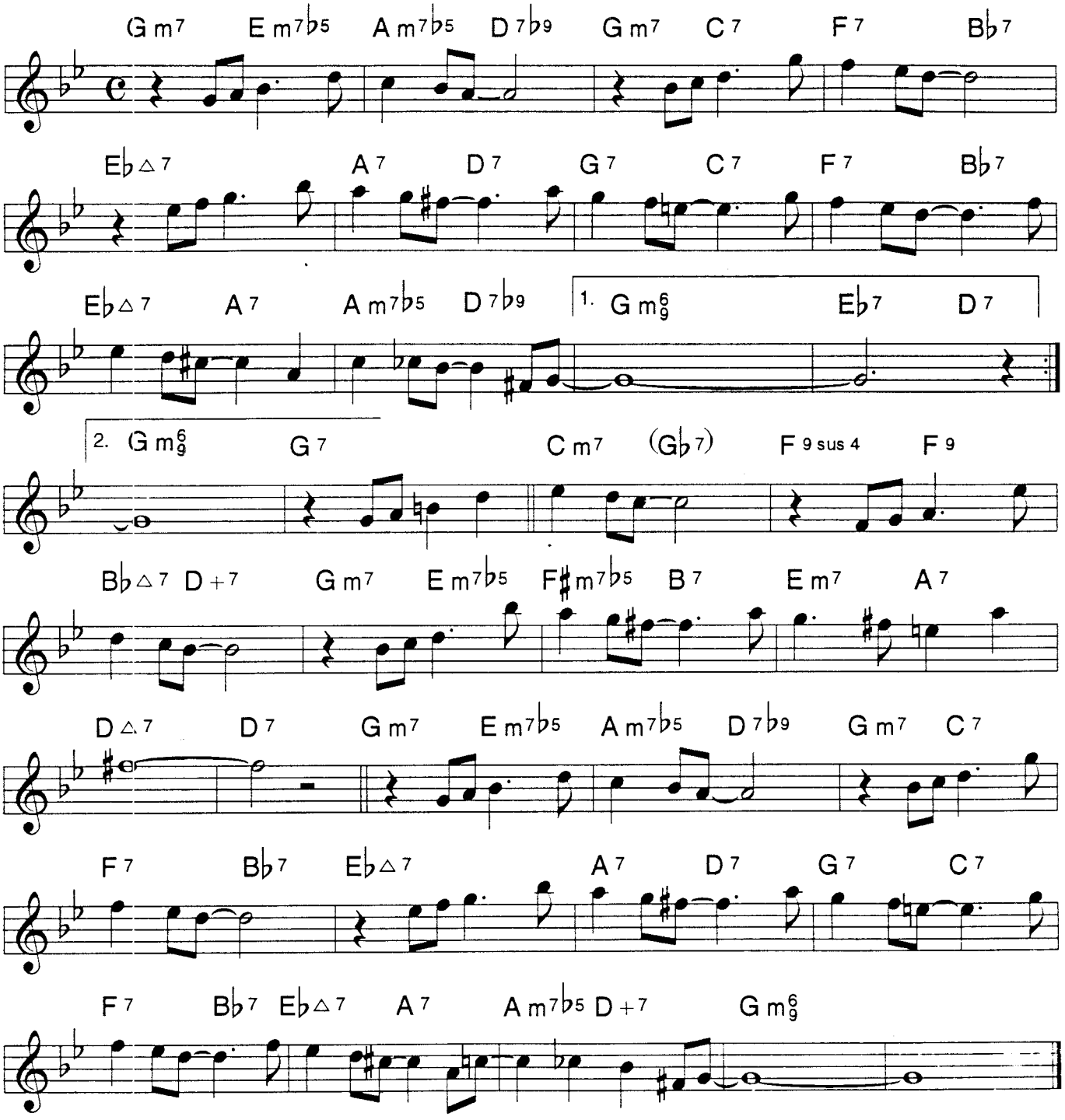

COMPENSATION

Medium Swing

KENNY WERNER

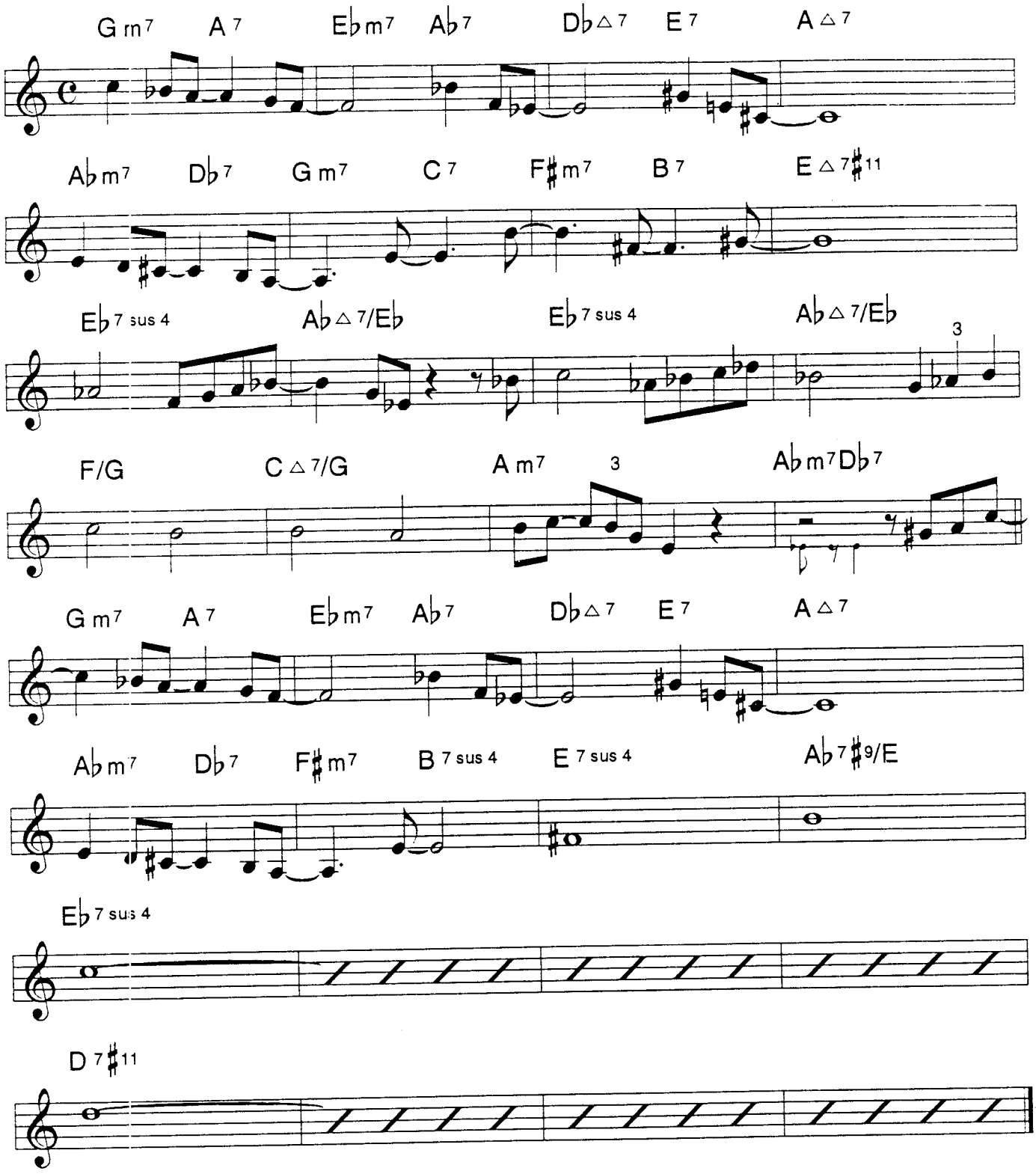

COOL EYES

Med. Up Bop

HORACE SILVER

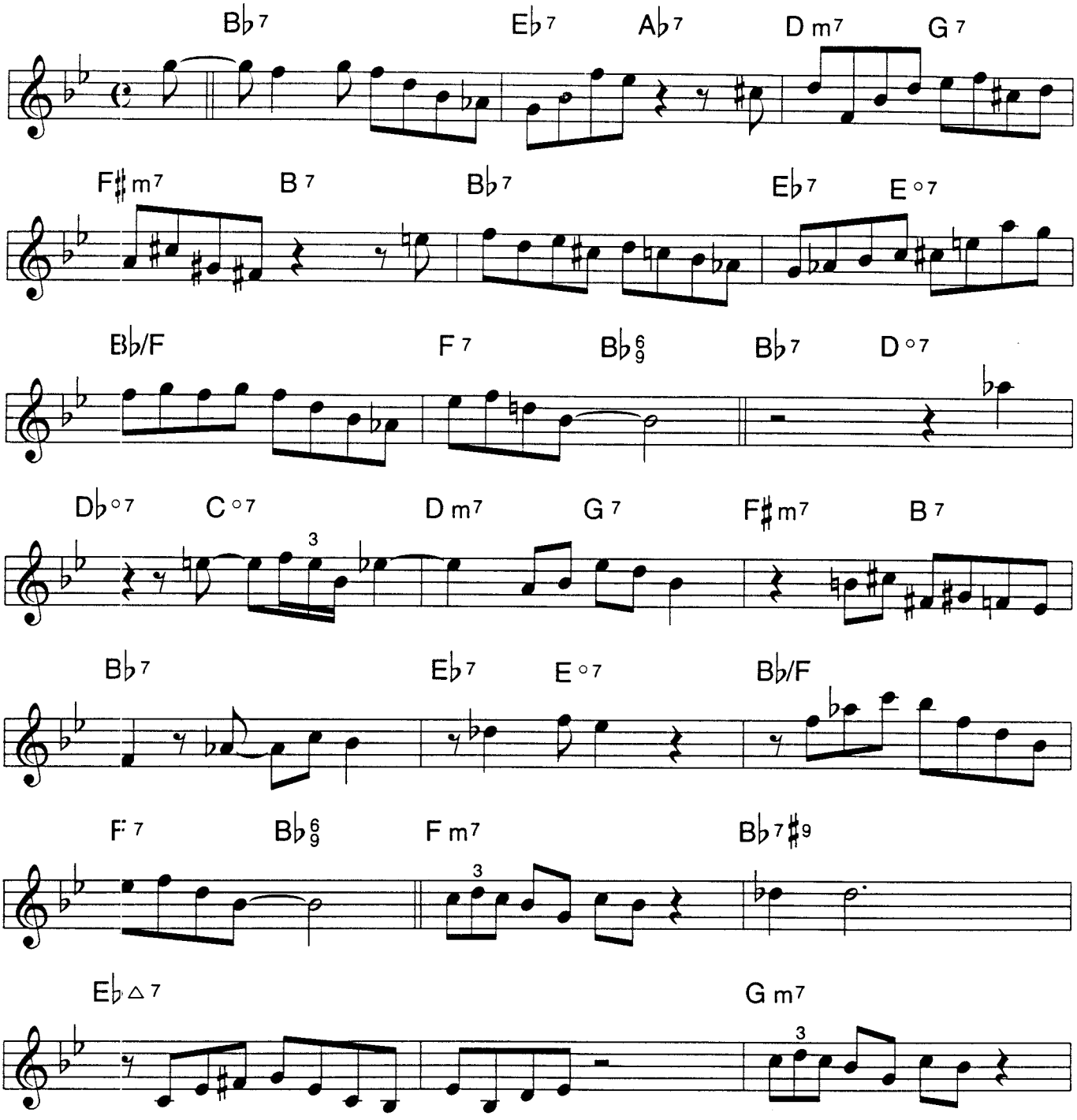

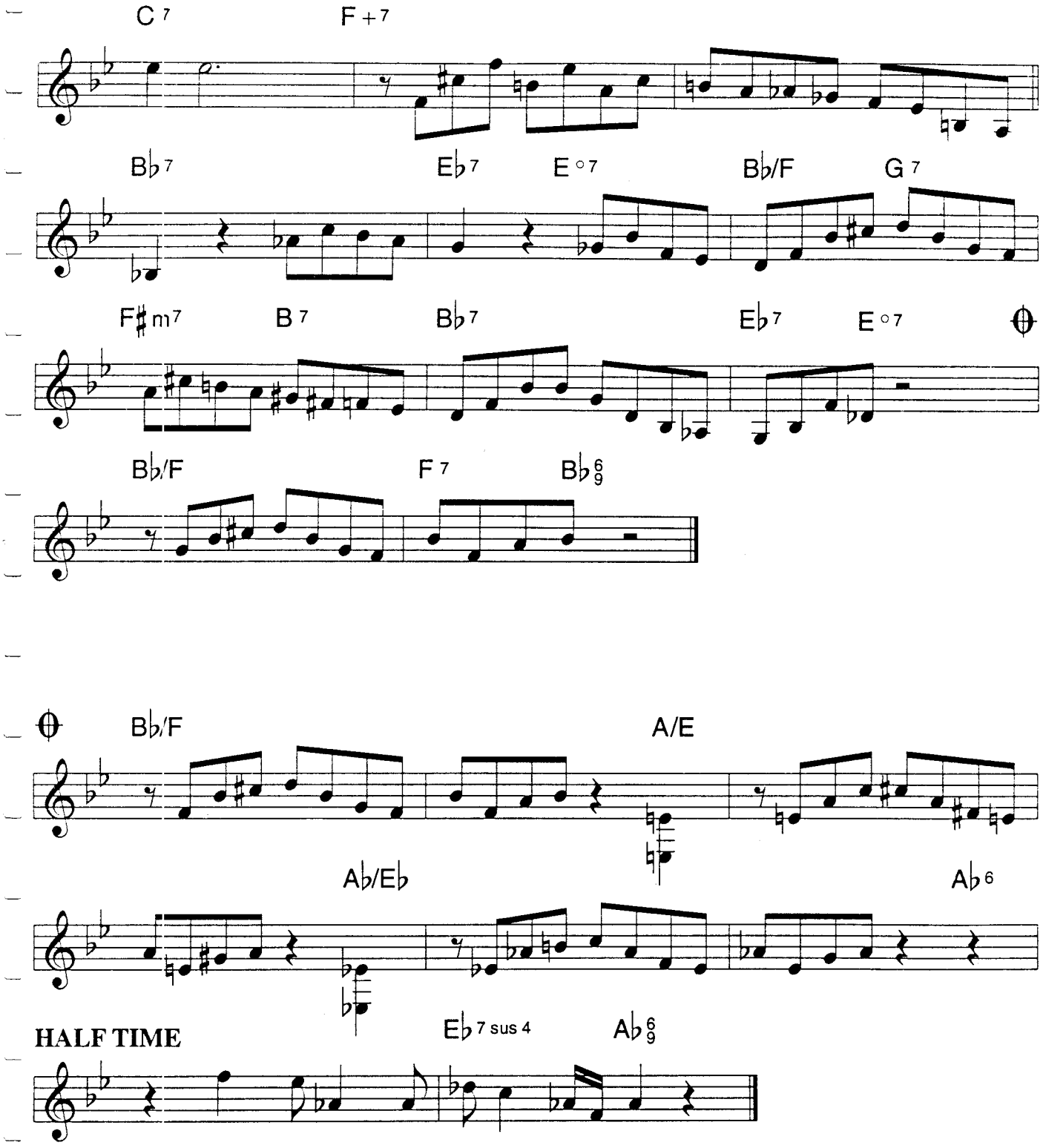
C 7
F +7
B♭ 7
E♭ 7
E ○7
B♭/F
G 7
F♯m7
B 7
B♭ 7
E♭ 7
E ○7
B♭/F
F 7
B♭ 6/9
B♭/F
A/E
A♭/E♭
A♭ 6
HALF TIME
E♭ 7 sus 4
A♭ 6/9

CRY ME A RIVER

ARTHUR HAMILTON

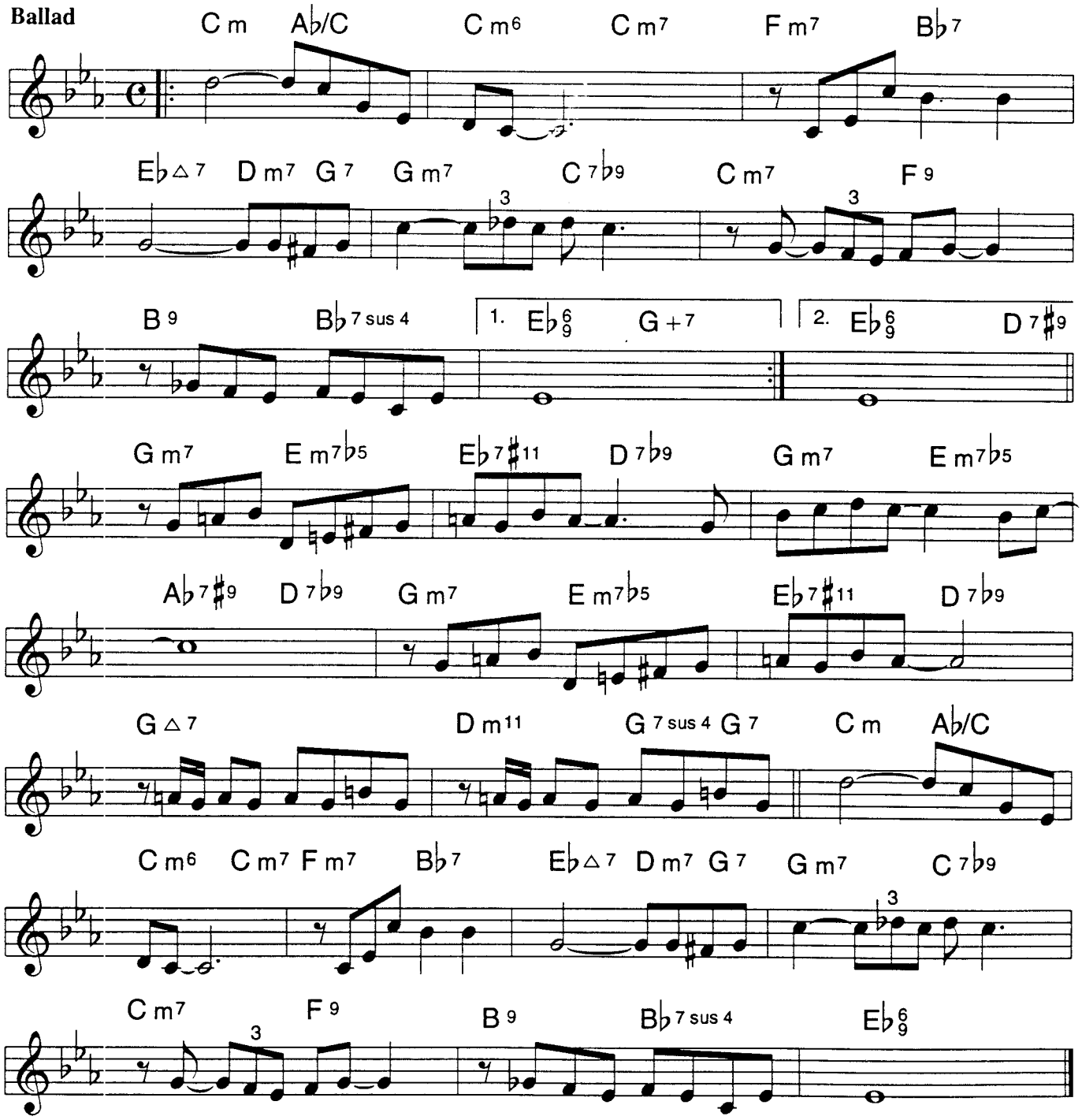

DAY DREAM

DUKE ELLINGTON
BILLY STRAYHORN

Medium Swing

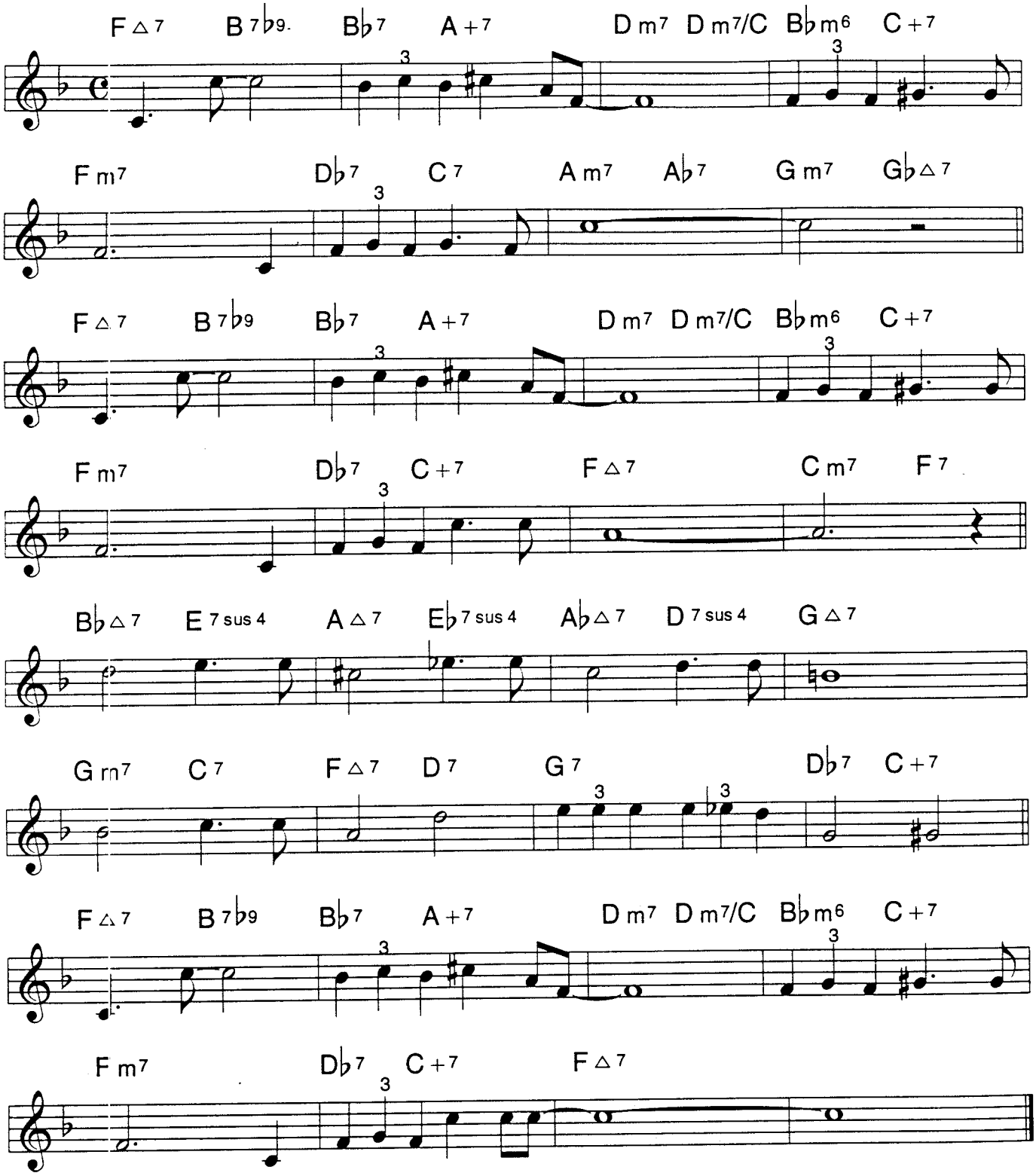

DACAPOLYPSO

Latin-Calypso

CHUCK ISRAELS

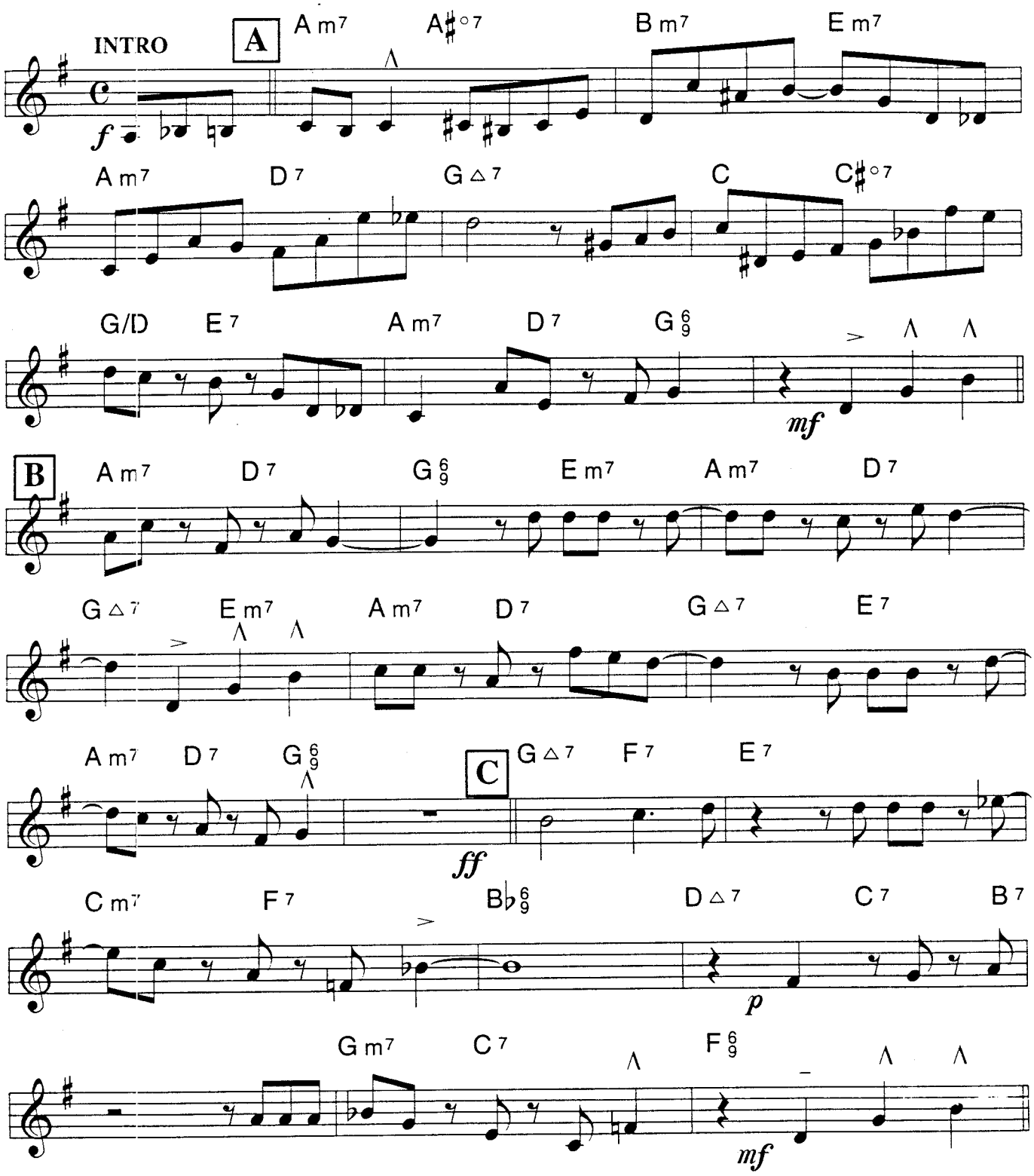

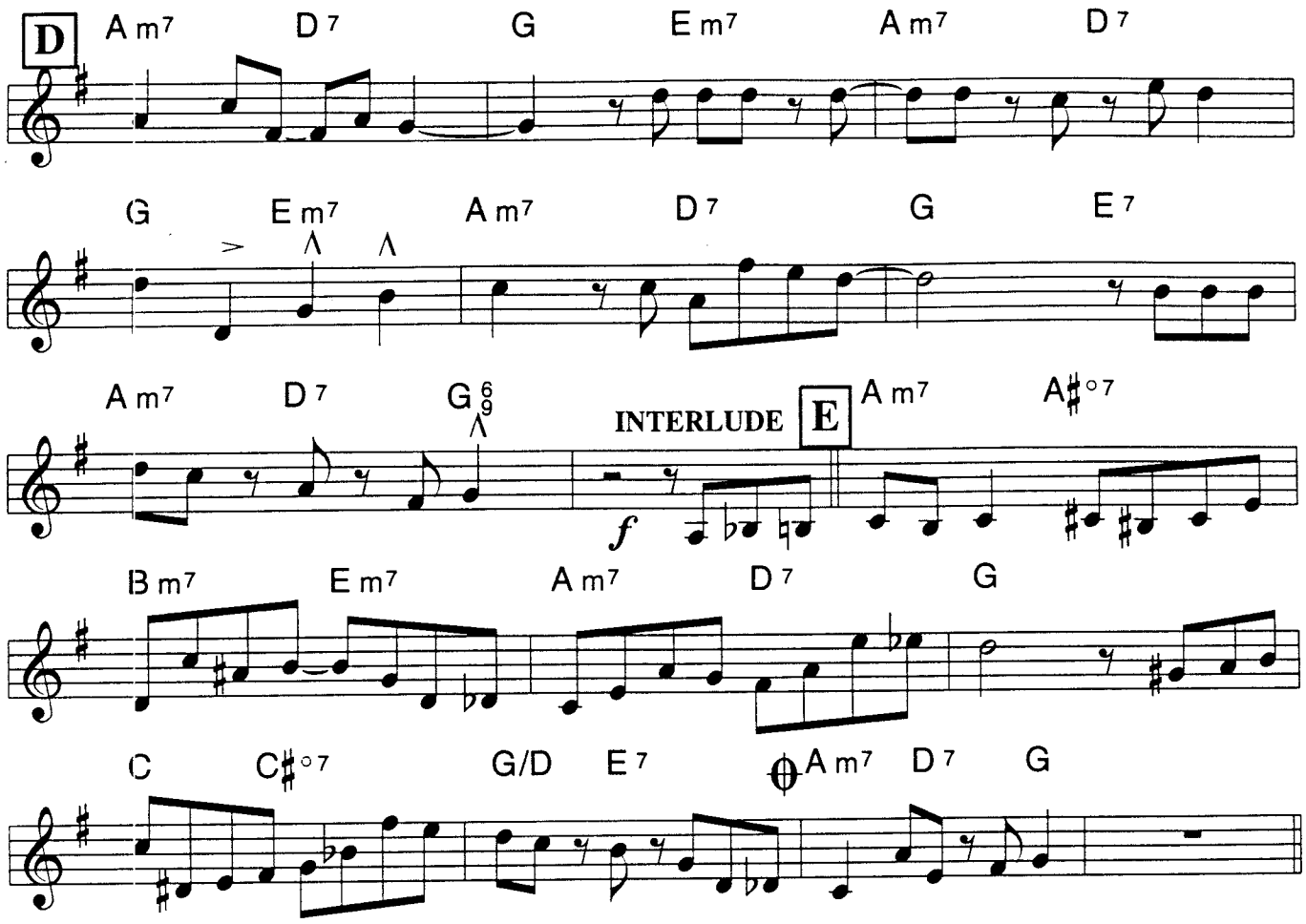

SOLO ON B C AND D

DAY IN, DAY OUT

JOHNNY MERCER
RUBEN BLOOM

Medium to Up Swing

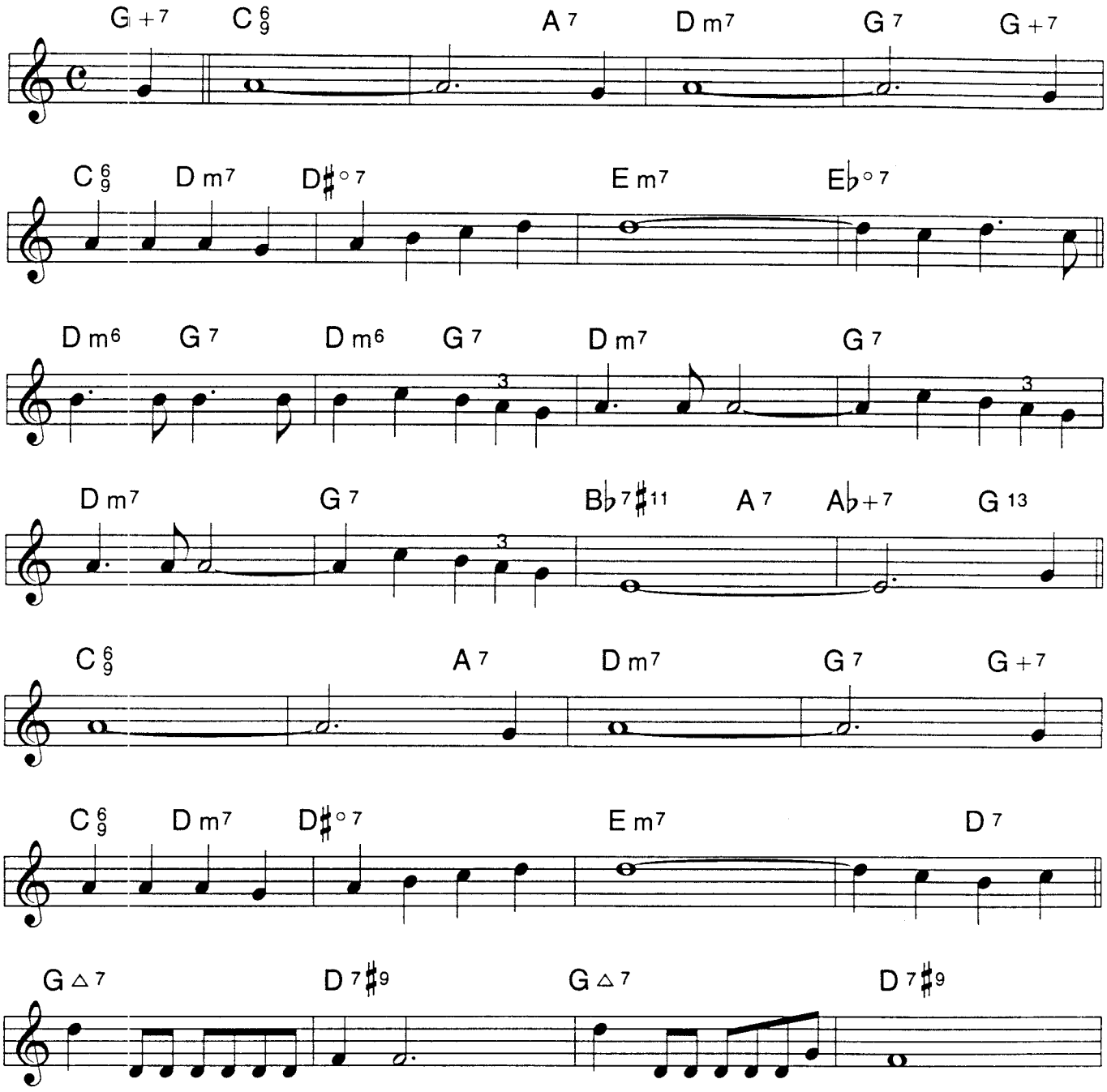

DAY IN, DAY OUT (P. 2)

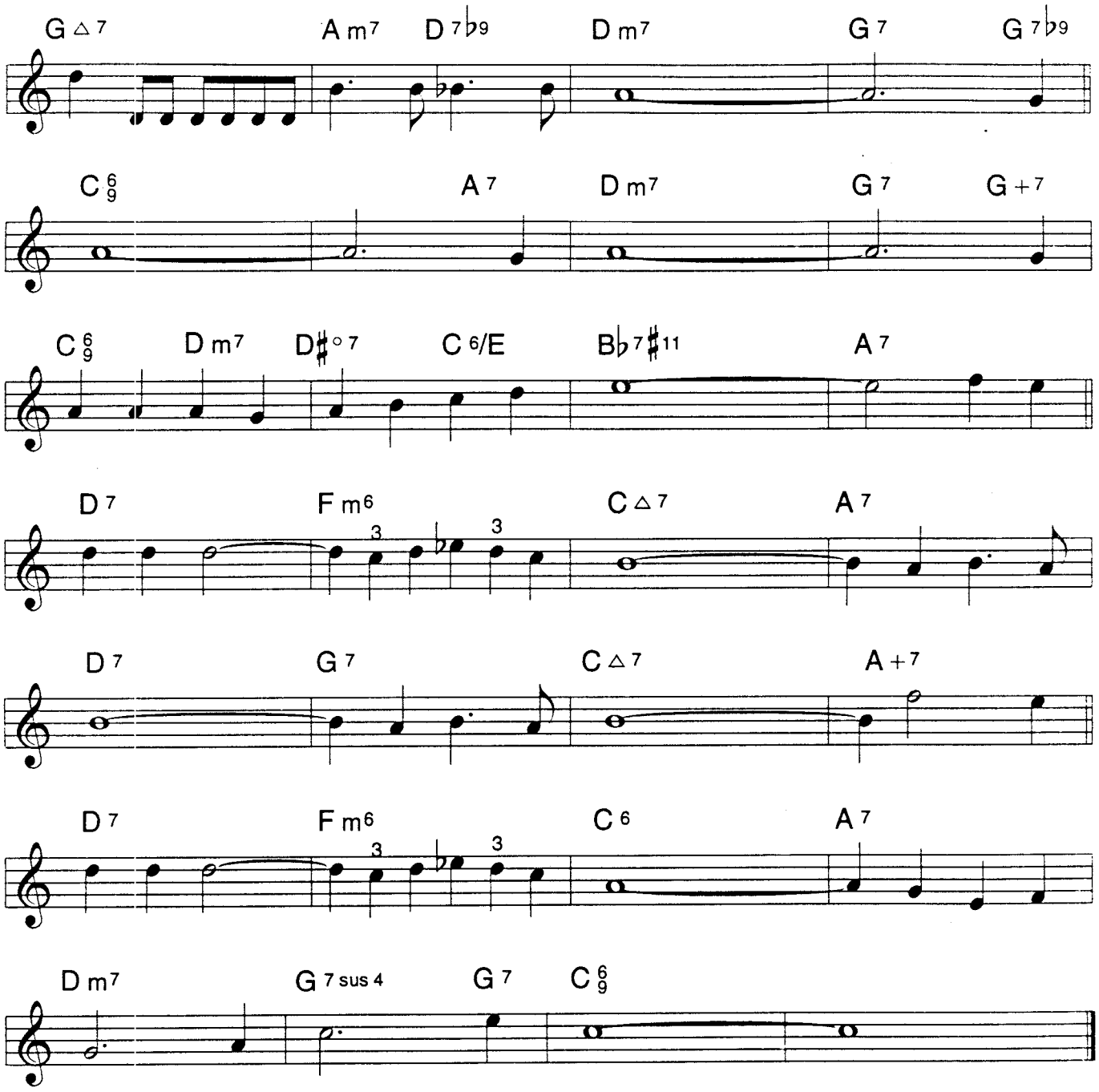

DIG

MILES DAVIS

Up Tempo Swing

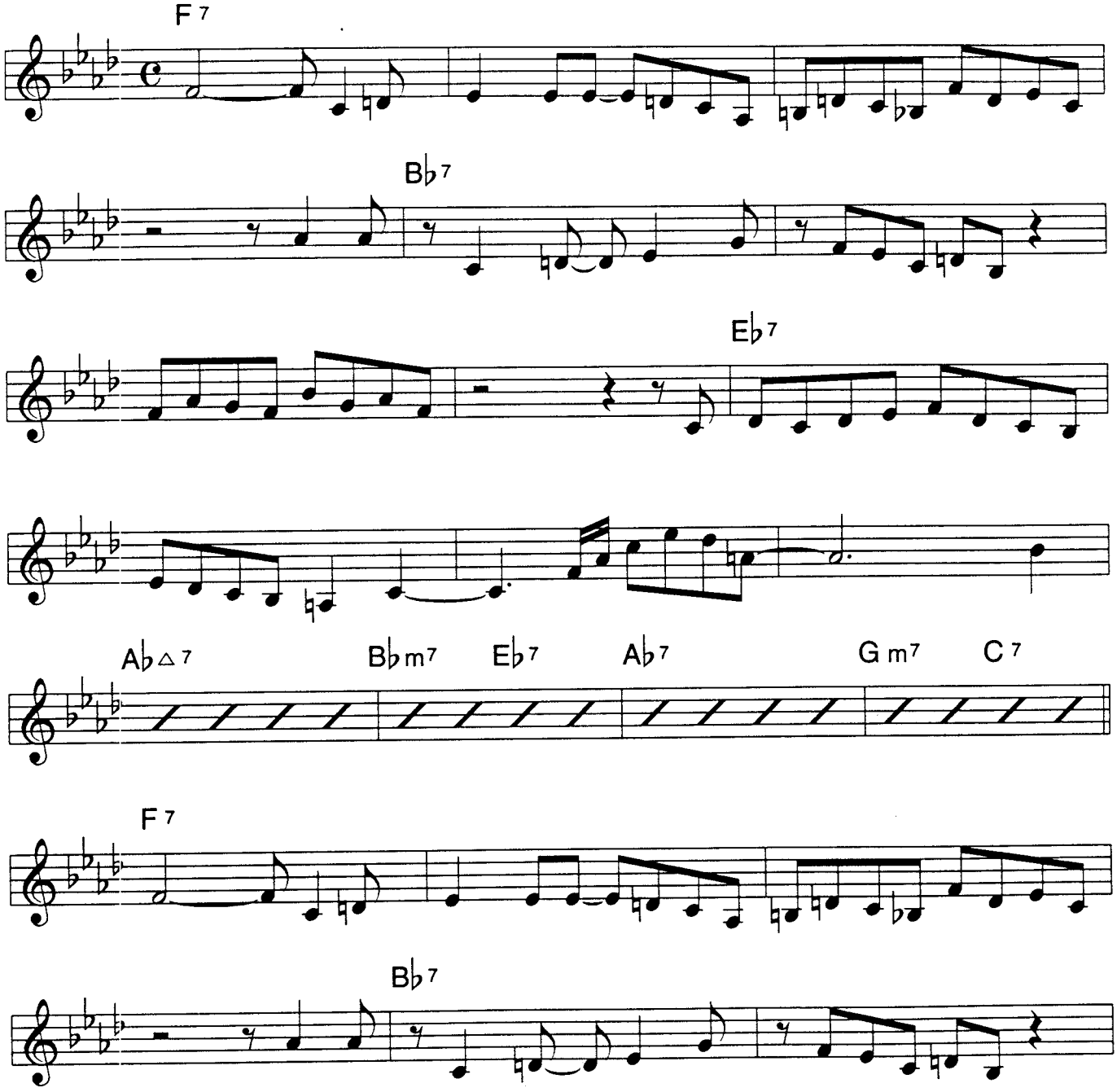

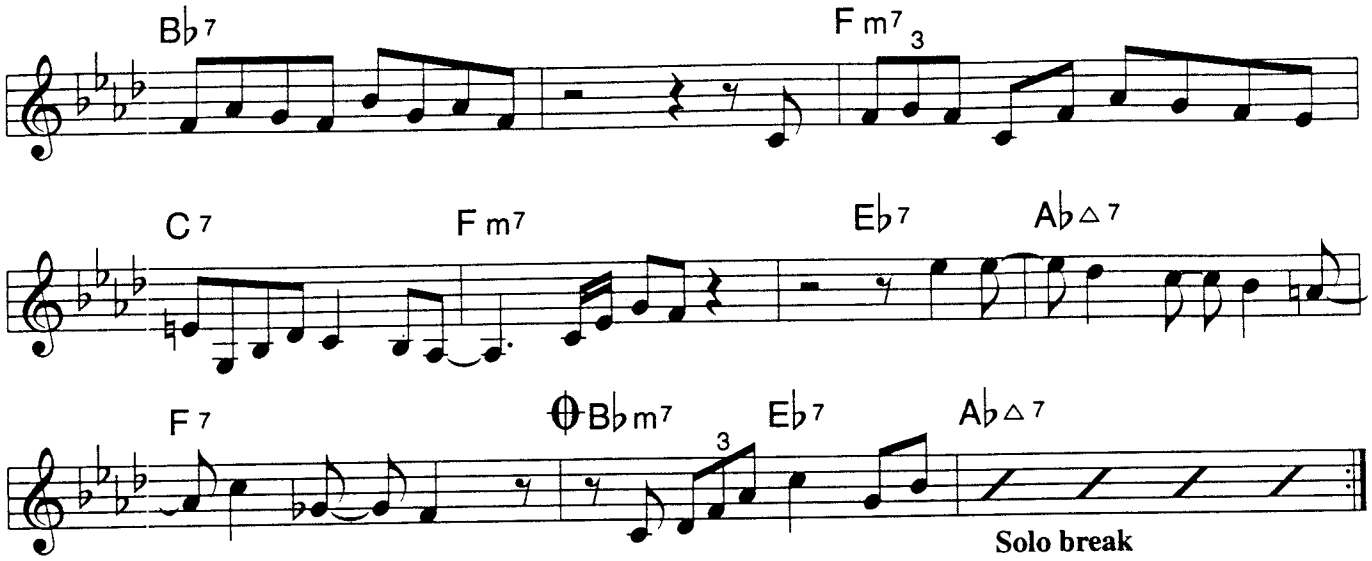

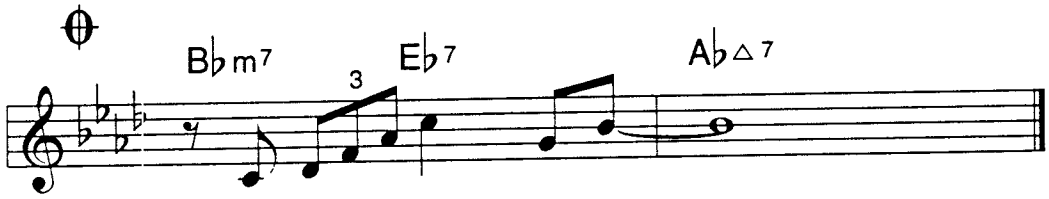

"Sweet Georgia Brown" changes

DON'T ASK WHY

Jazz Ballad

ALAN BROADBENT

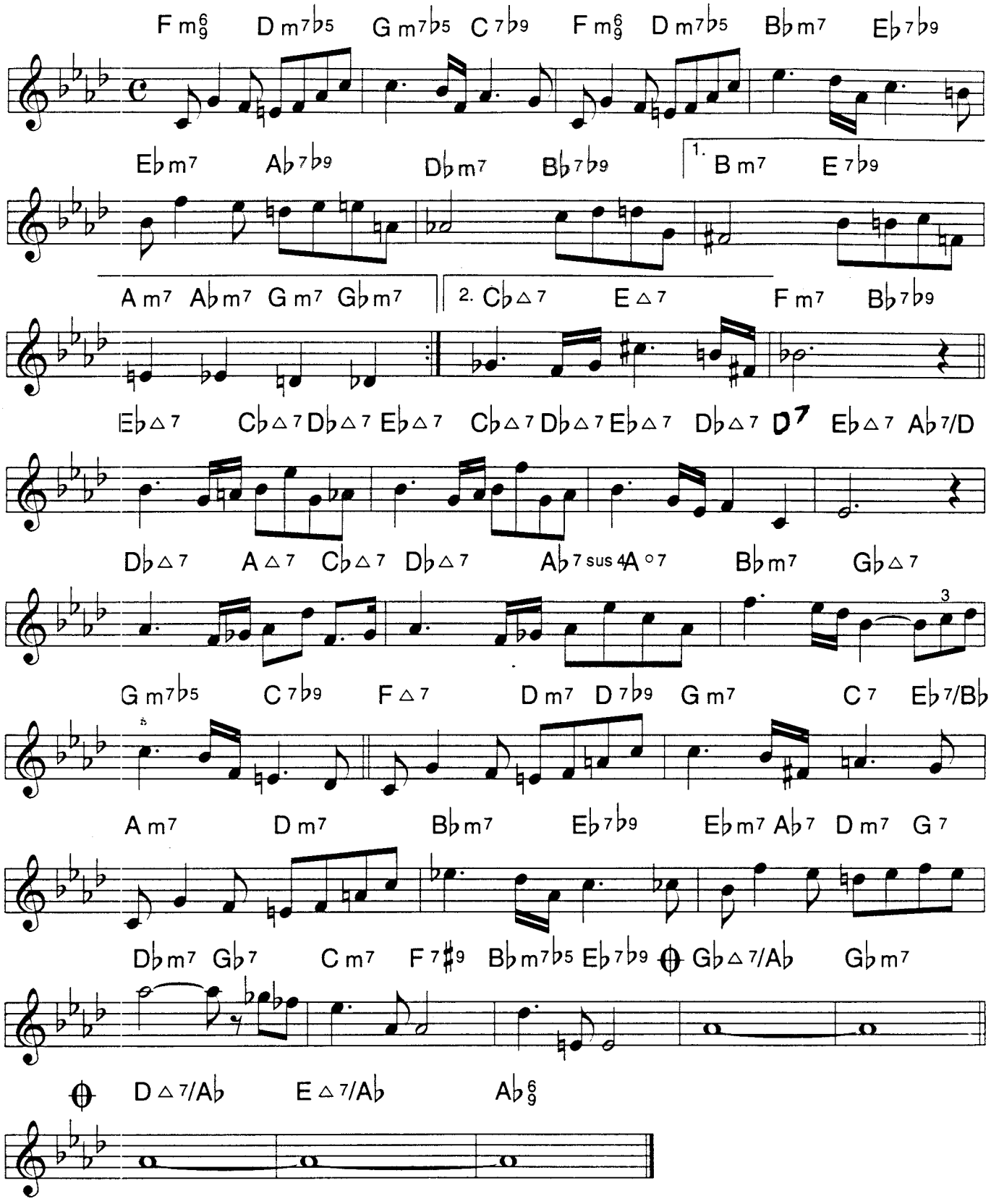

DON'T EVER GO AWAY

A. C. JOBIM

Bossa

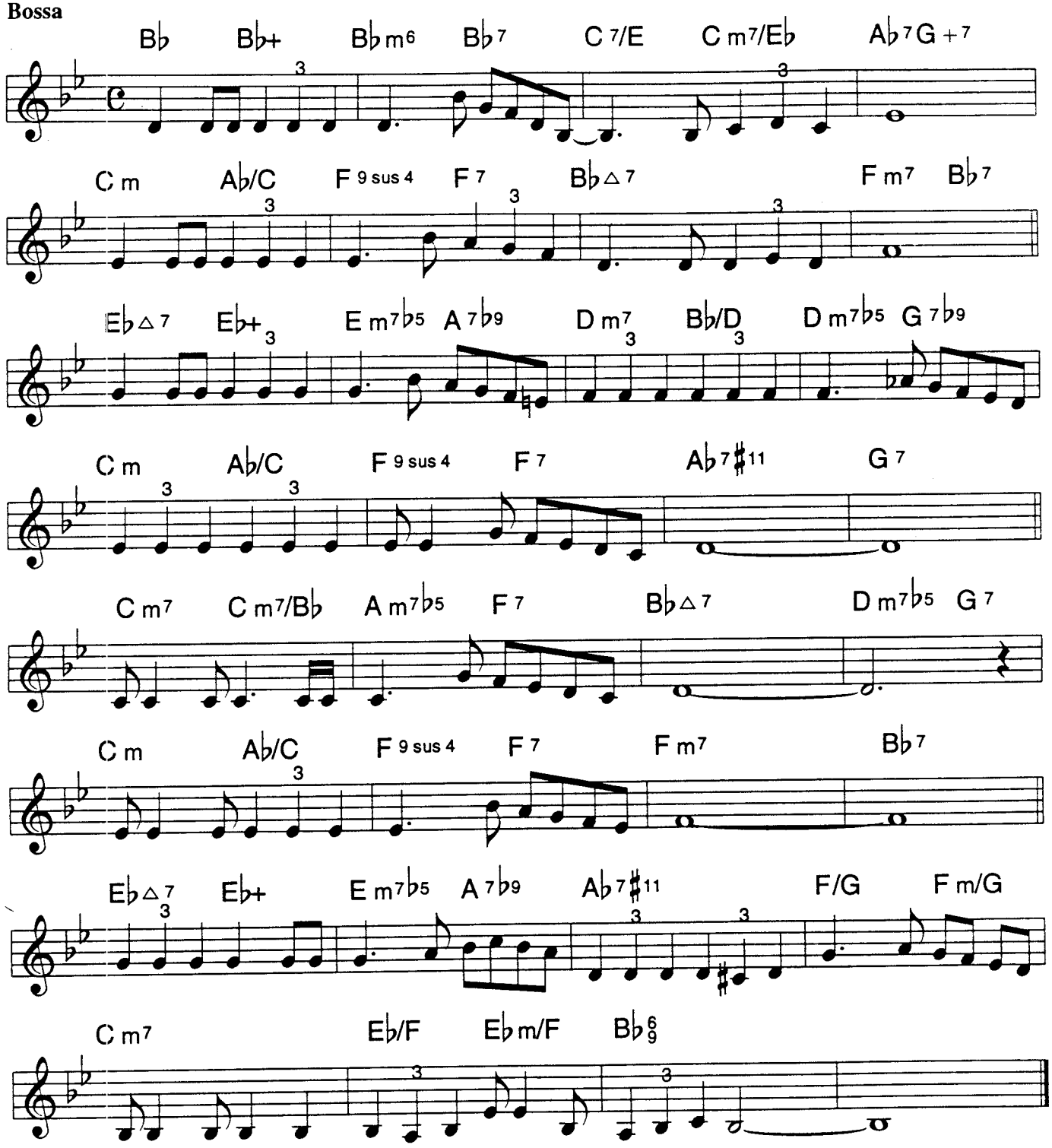

DON'T LOOK BACK

JOHNNY MANDEL

Easy 3

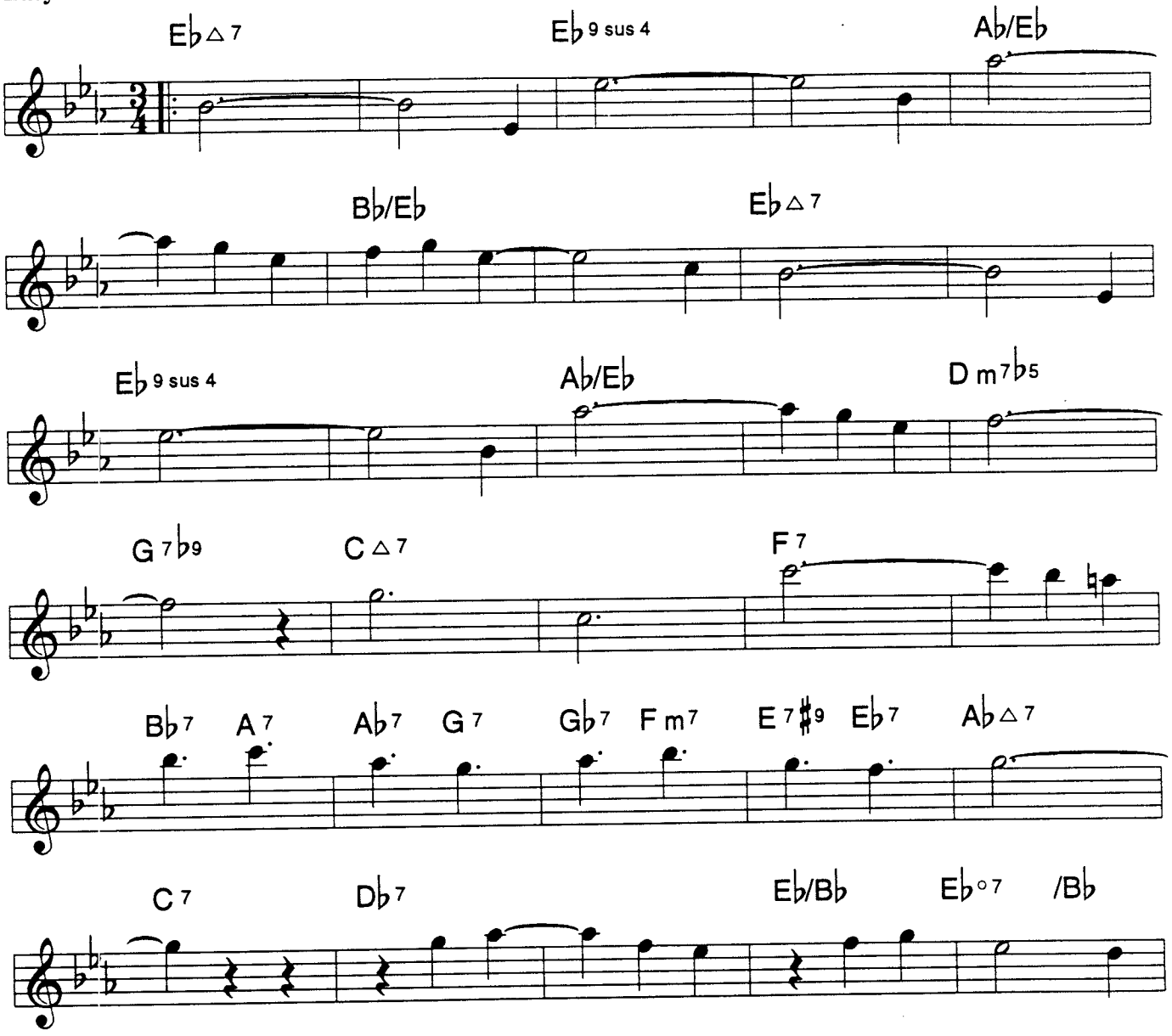

DON'T LOOK BACK (P. 2)

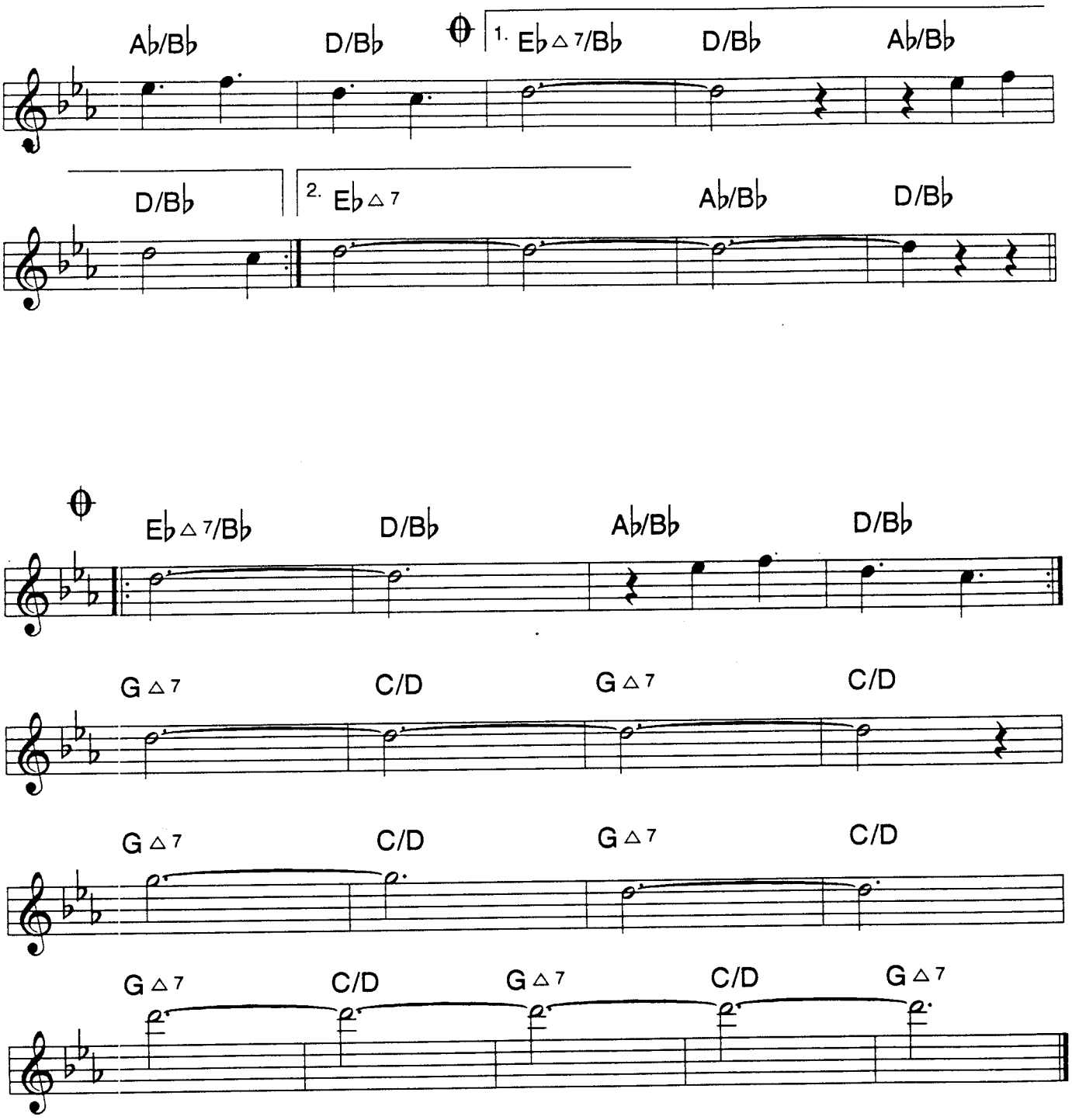

DOUBLE CLUTCHING

Blues

CHUCK ISRAELS

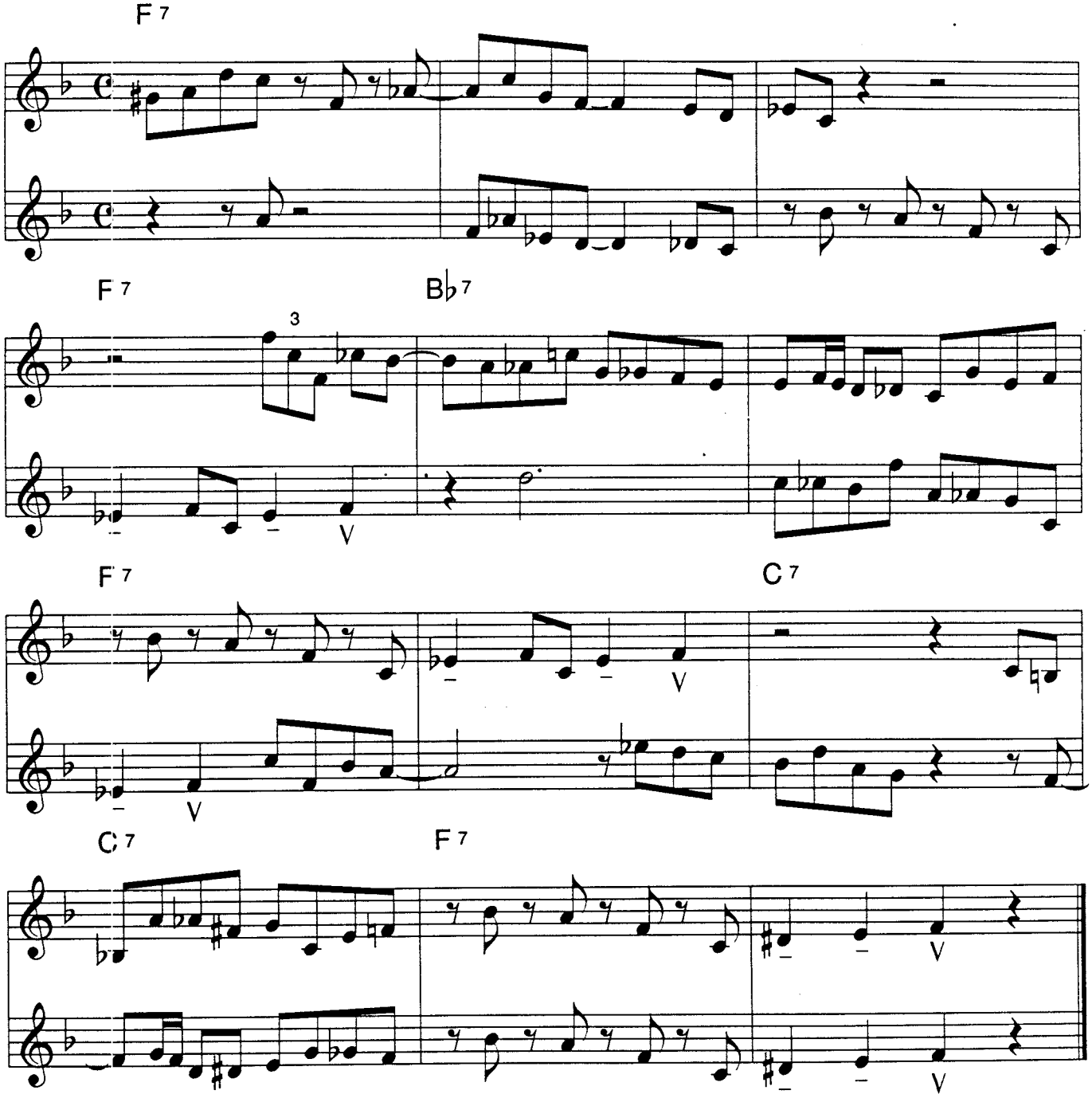

DREAM DANCING

Easy Swing

COLE PORTER

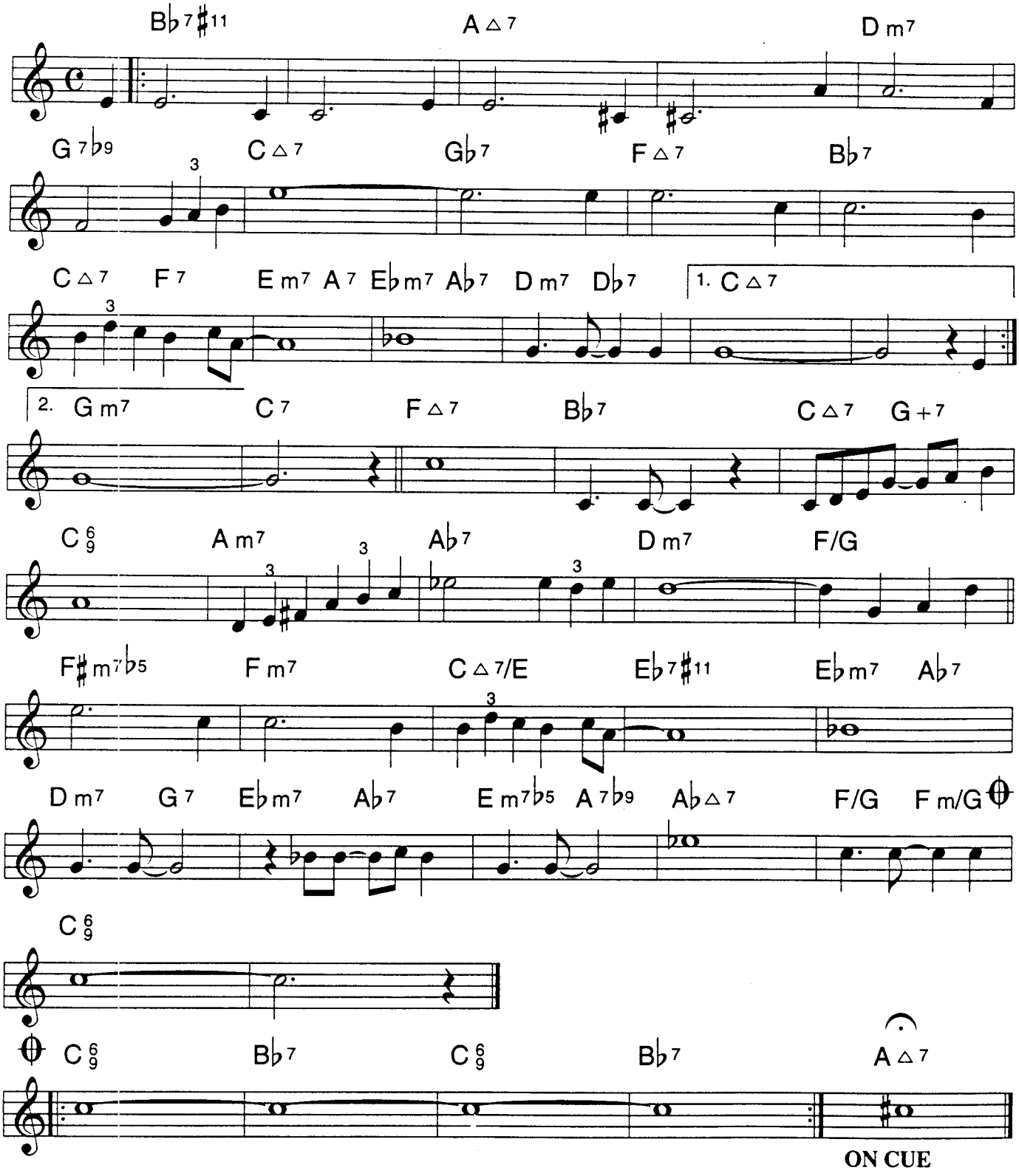

ON CUE

EAST OF THE SUN

AND WEST OF THE MOON

BROOKS BOWMAN

Easy Swing

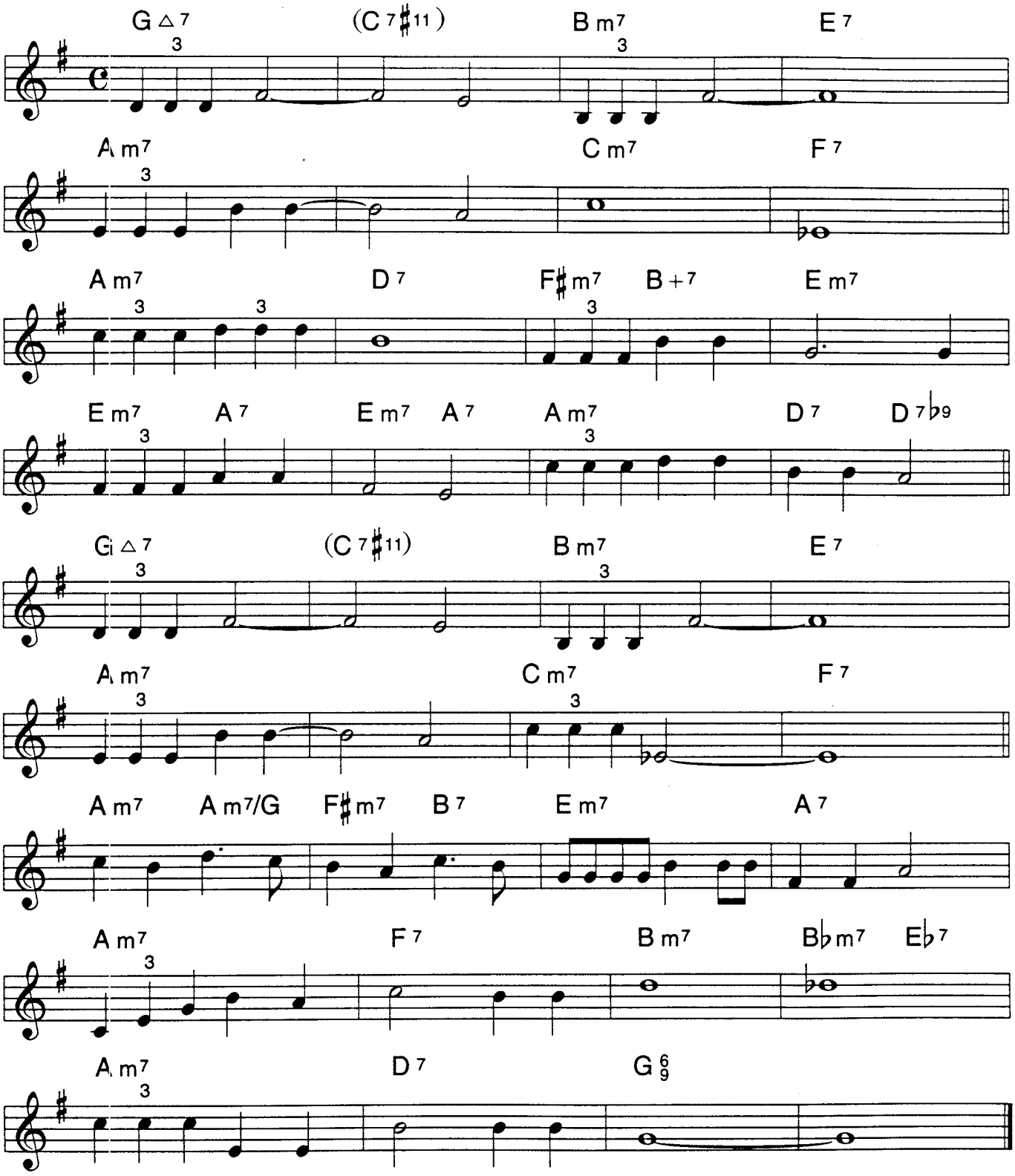

EMANON

Medium Bop **DIZZY GILLESPIE**

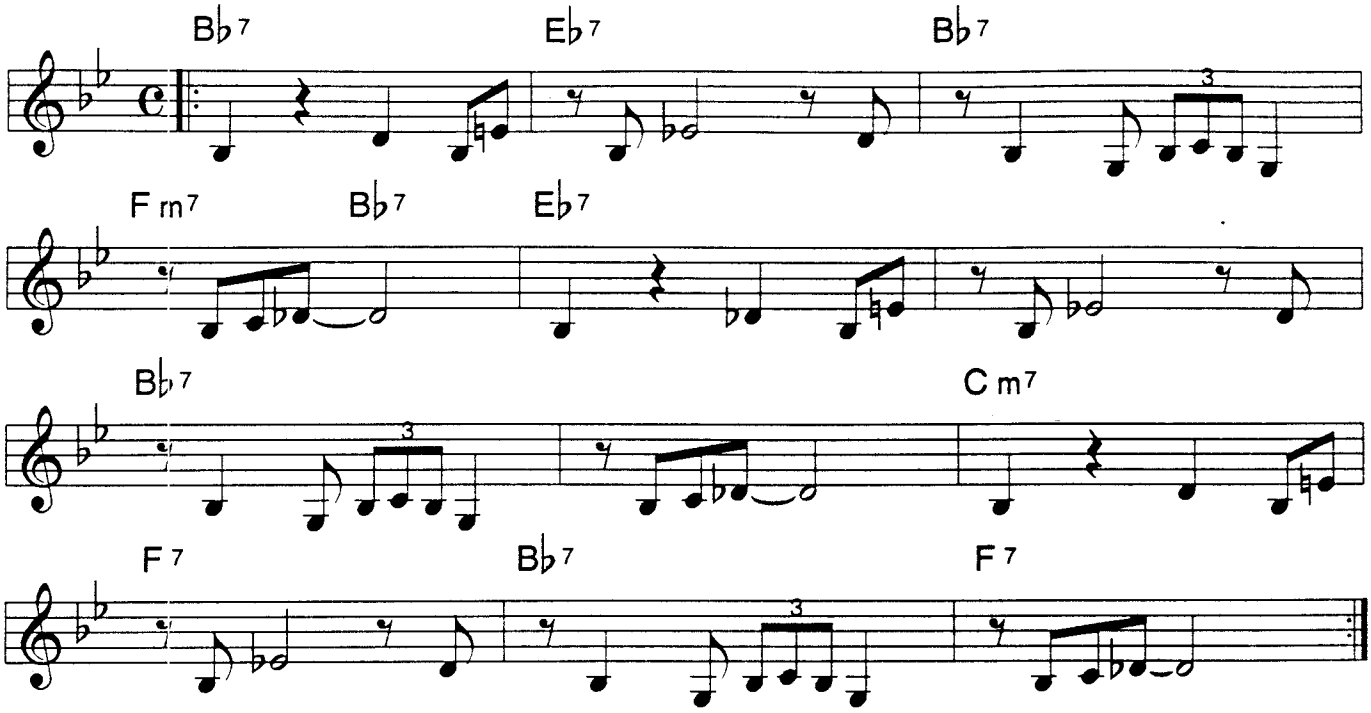

EMILY

JOHNNY MERCER
JOHNNY MANDEL

Easy 3

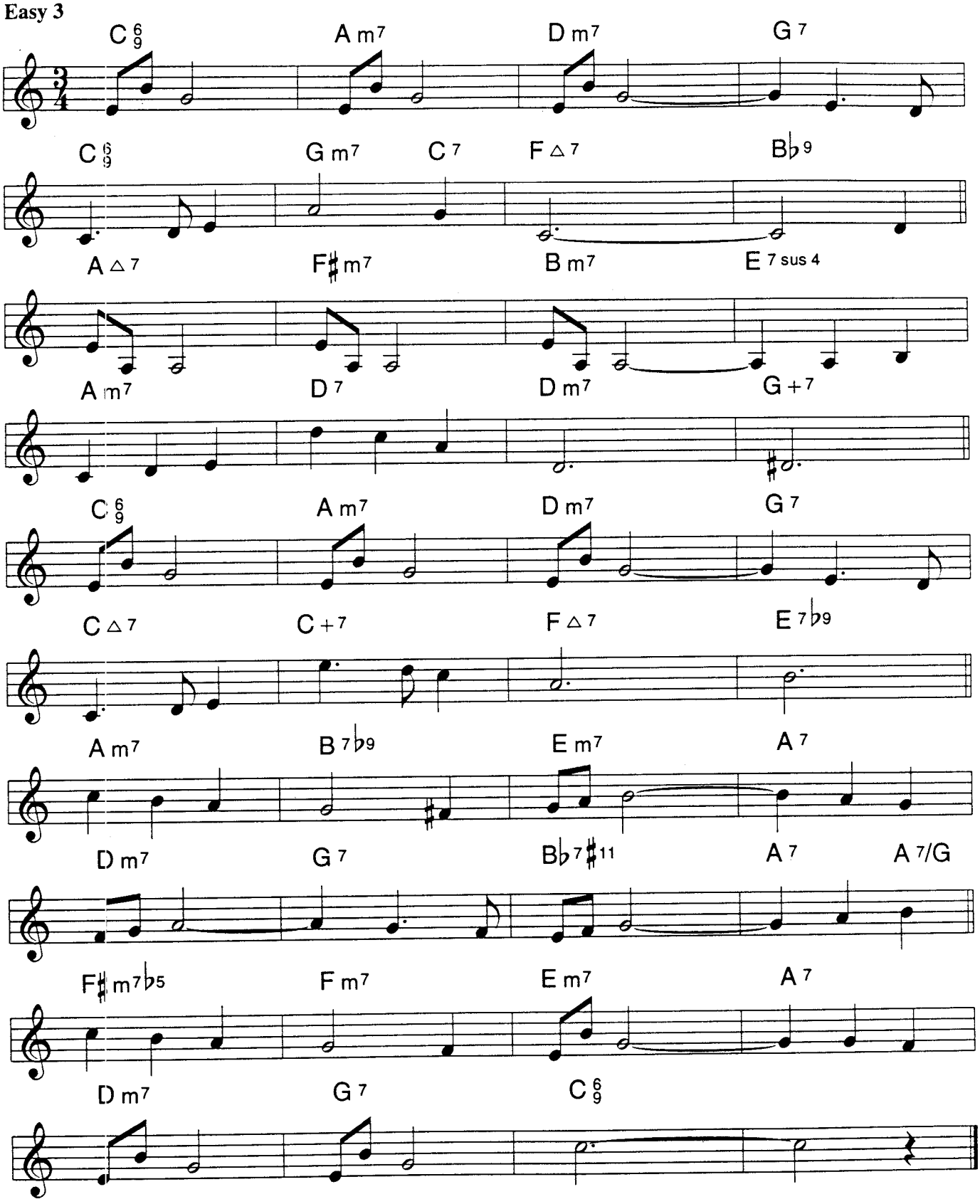

THE END OF A LOVE AFFAIR

Ballad

EDWARD REDDING

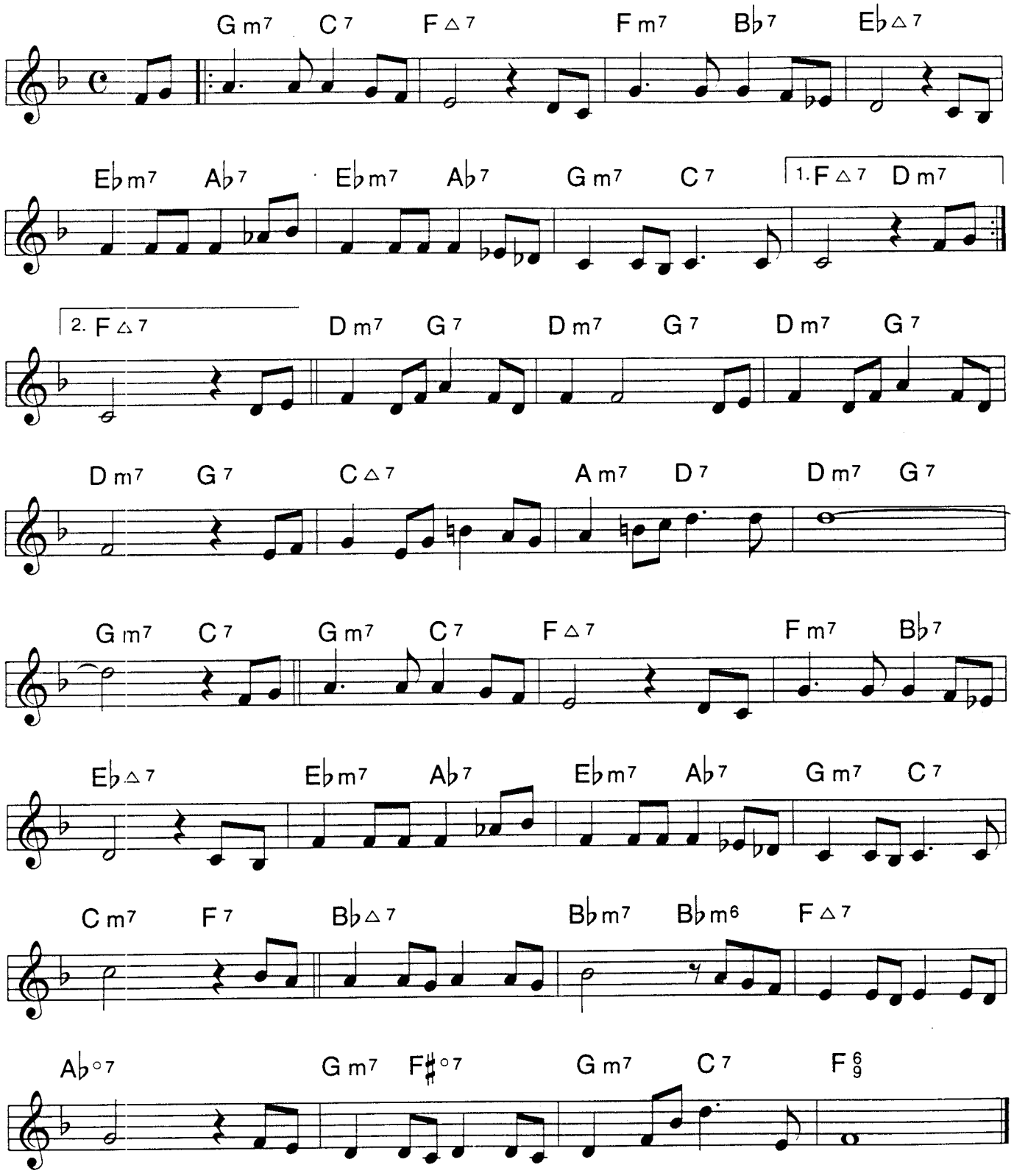

ENDLESSLY

MICHAEL ASHER

Bossa Nova

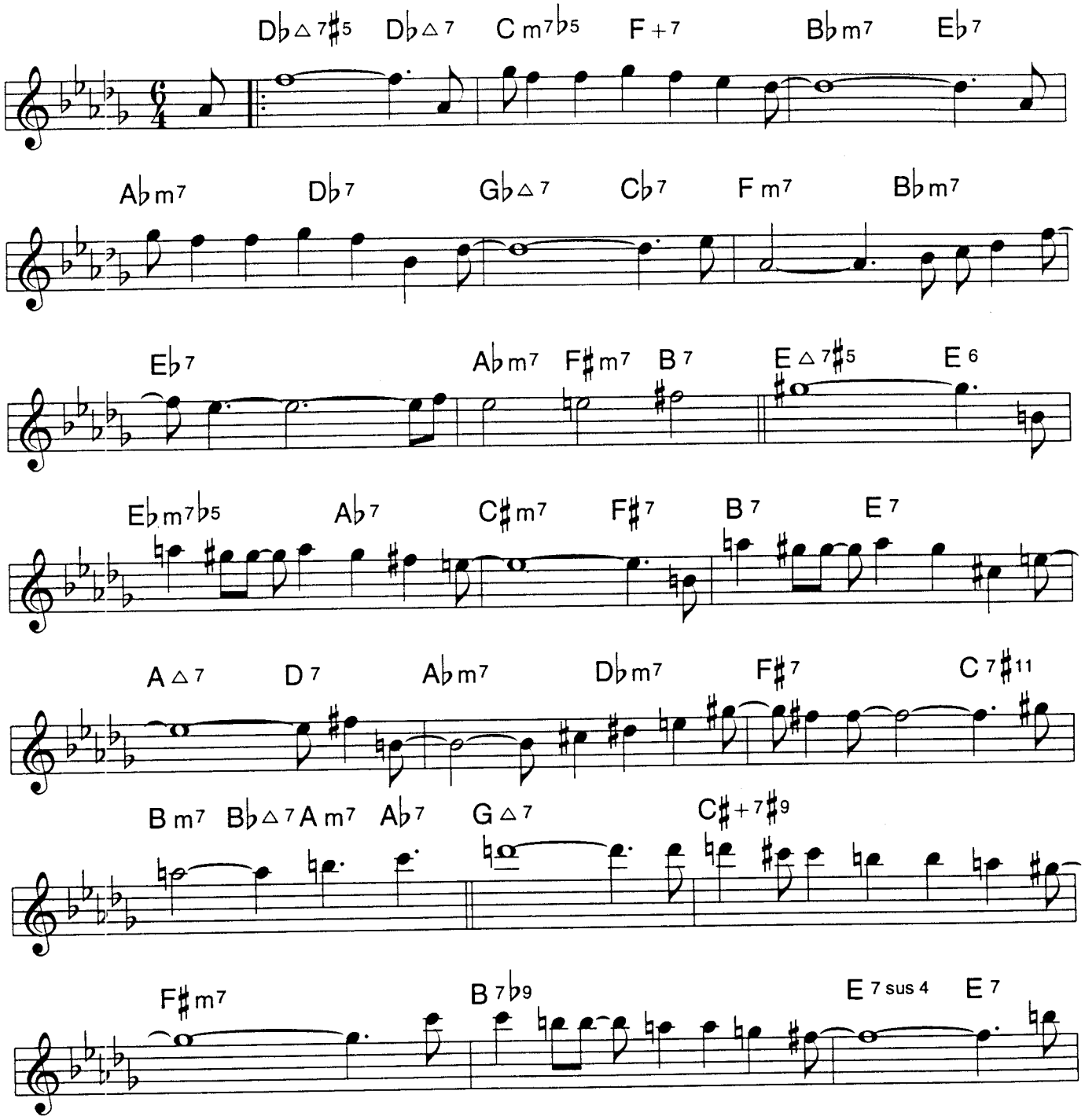

ENDLESSLY (P. 2)

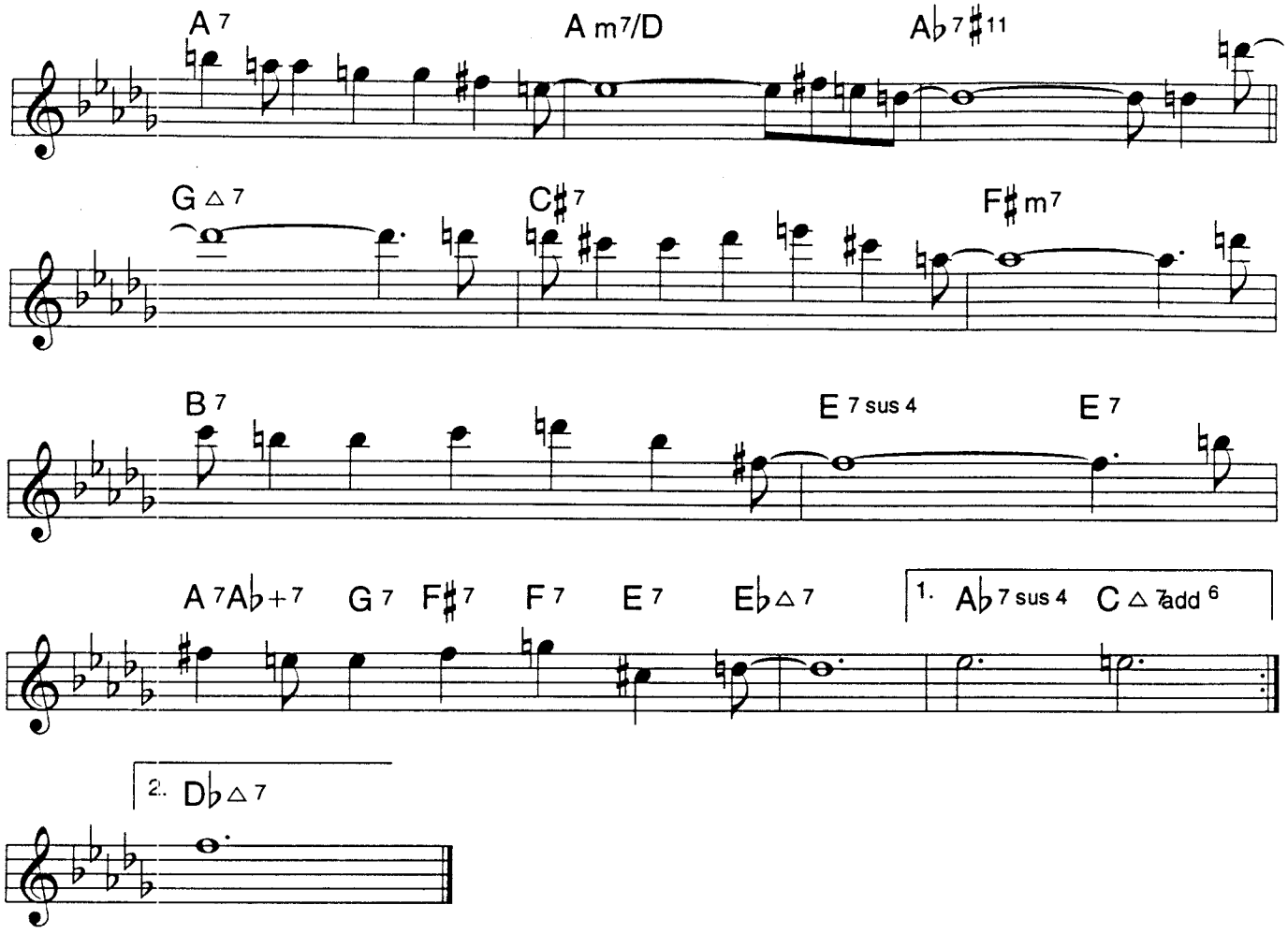

ESTATÉ

Bossa Nova

BRUNO MARTINO
JOEL E. SIEGEL

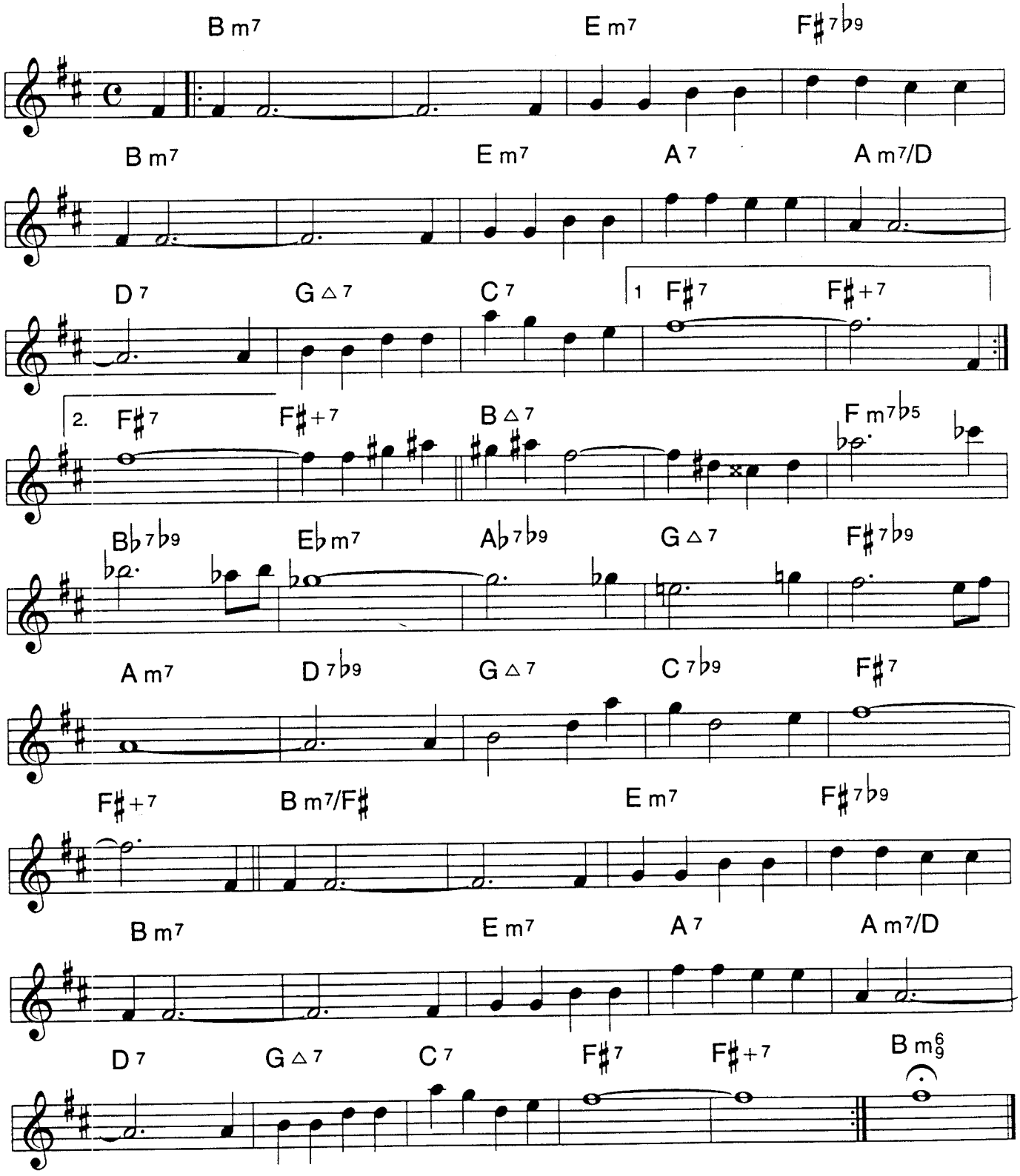

ETERNAL TRIANGLE

Medium Up

SONNY STITT

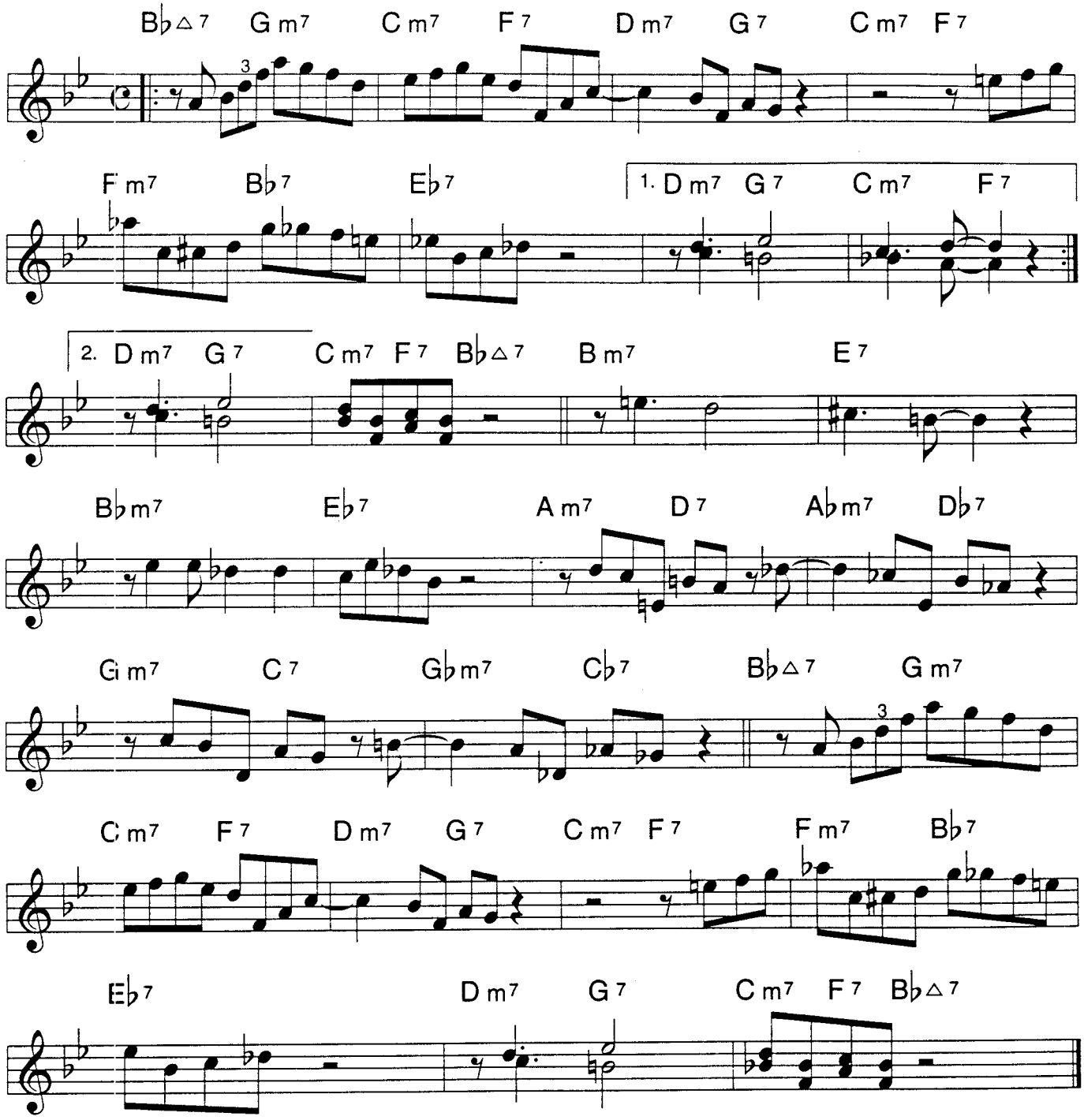

EV'RY TIME WE SAY GOODBYE

Ballad

COLE PORTER

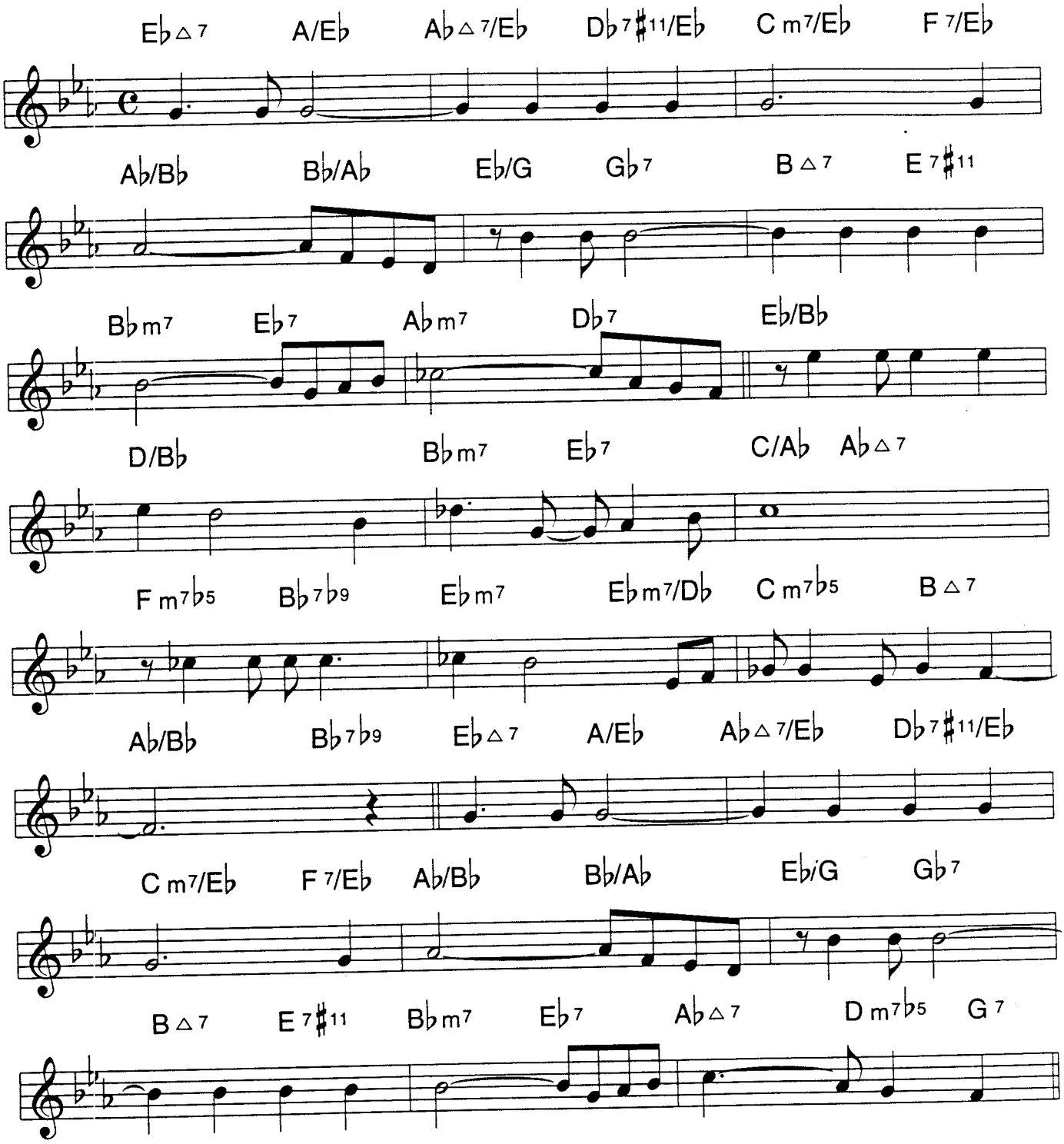

EV'RY TIME...GOODBYE (P. 2)

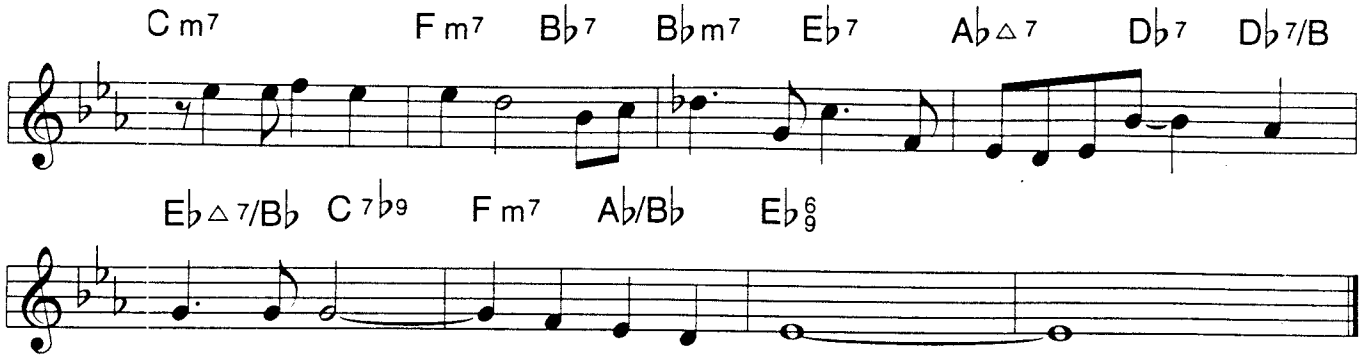

ALTERNATE CHANGES

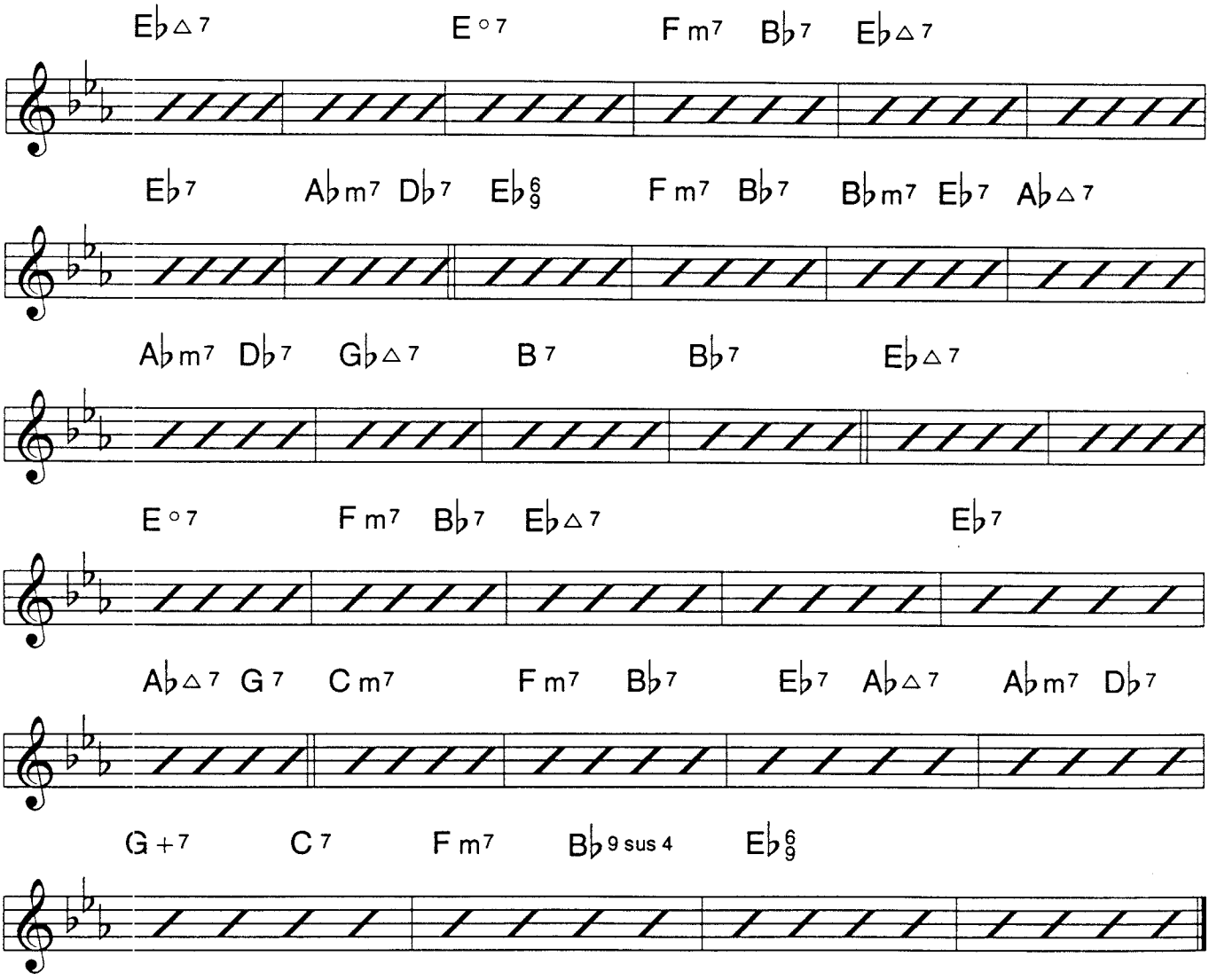

EVERYTHING HAPPENS TO ME

TOM ADAIR
MATT DENNIS

Ballad

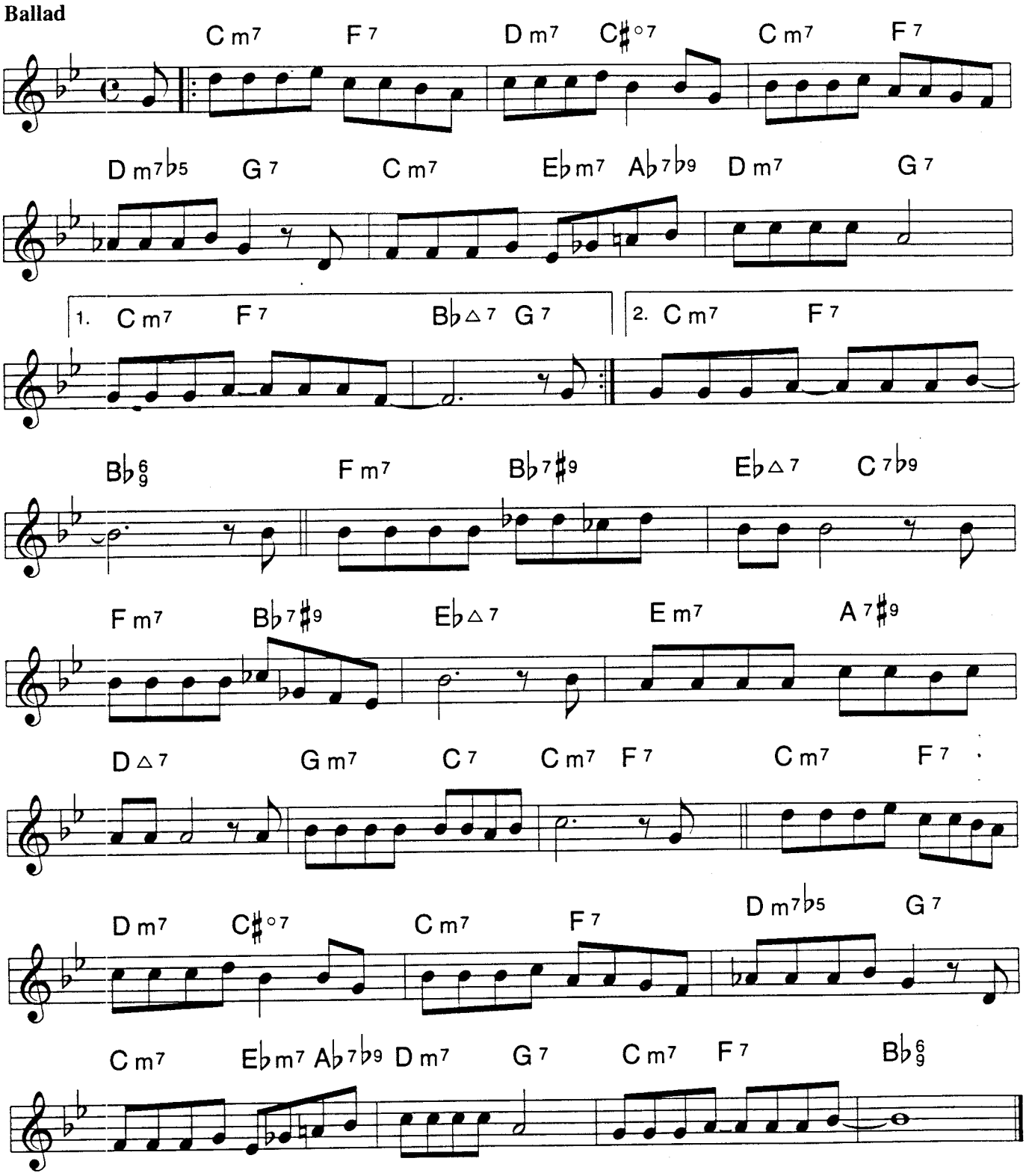

EVERYTHING I LOVE

COLE PORTER

Medium Swing

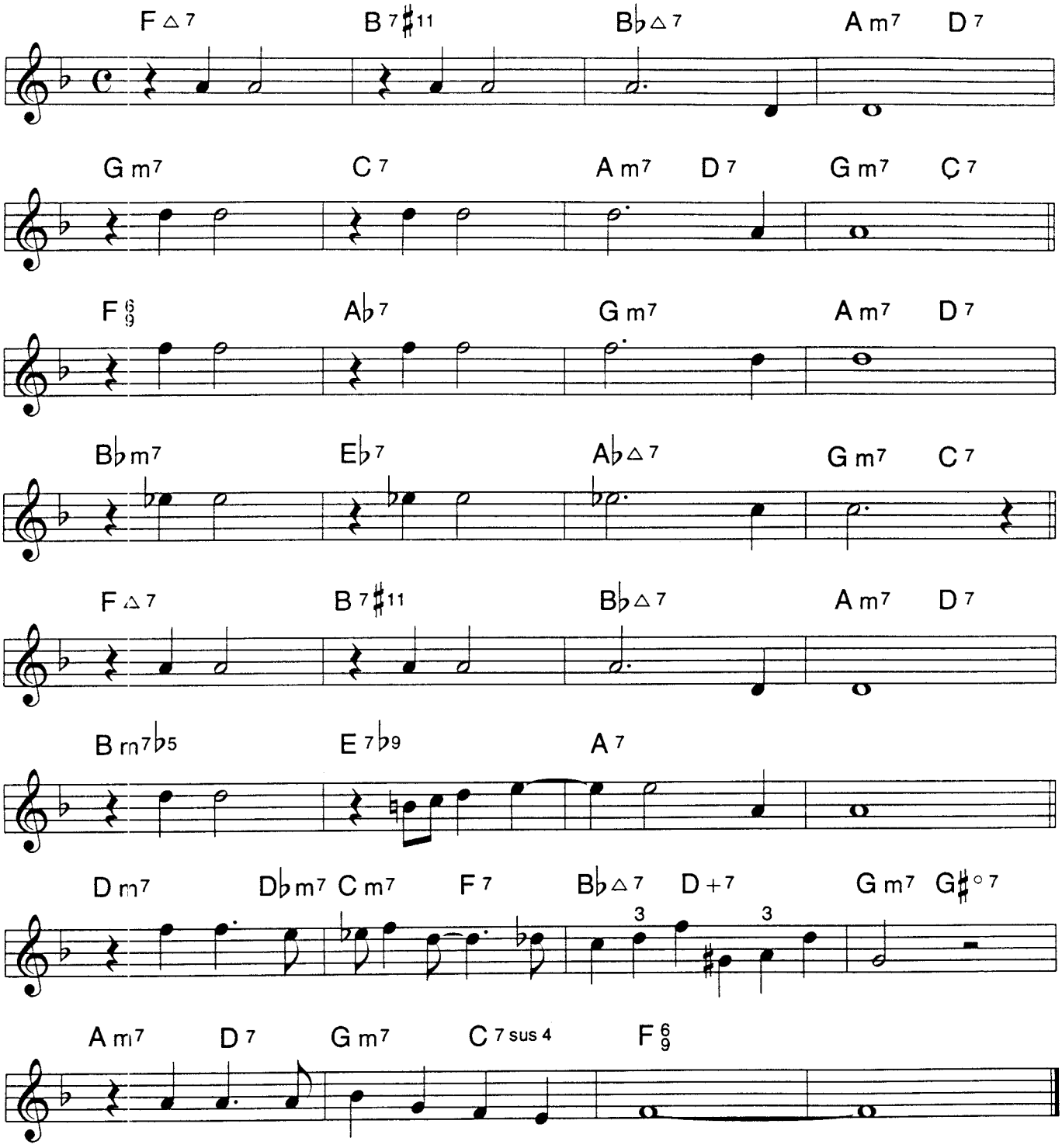

FATHER

Medium Swing

GEORGE COLEMAN

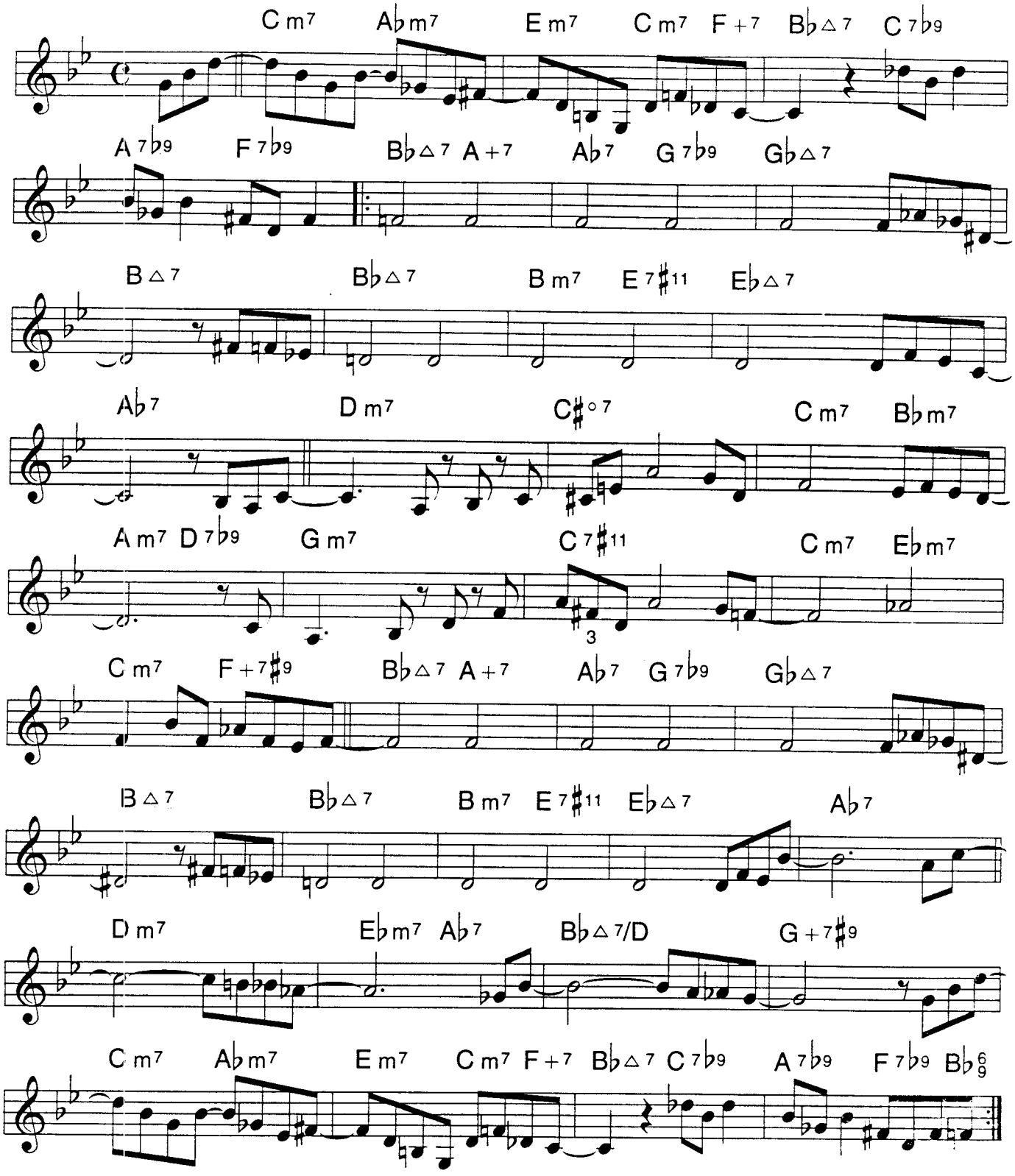

FAVELA

Med. Bossa Nova **ANTONIO CARLOS JOBIM**

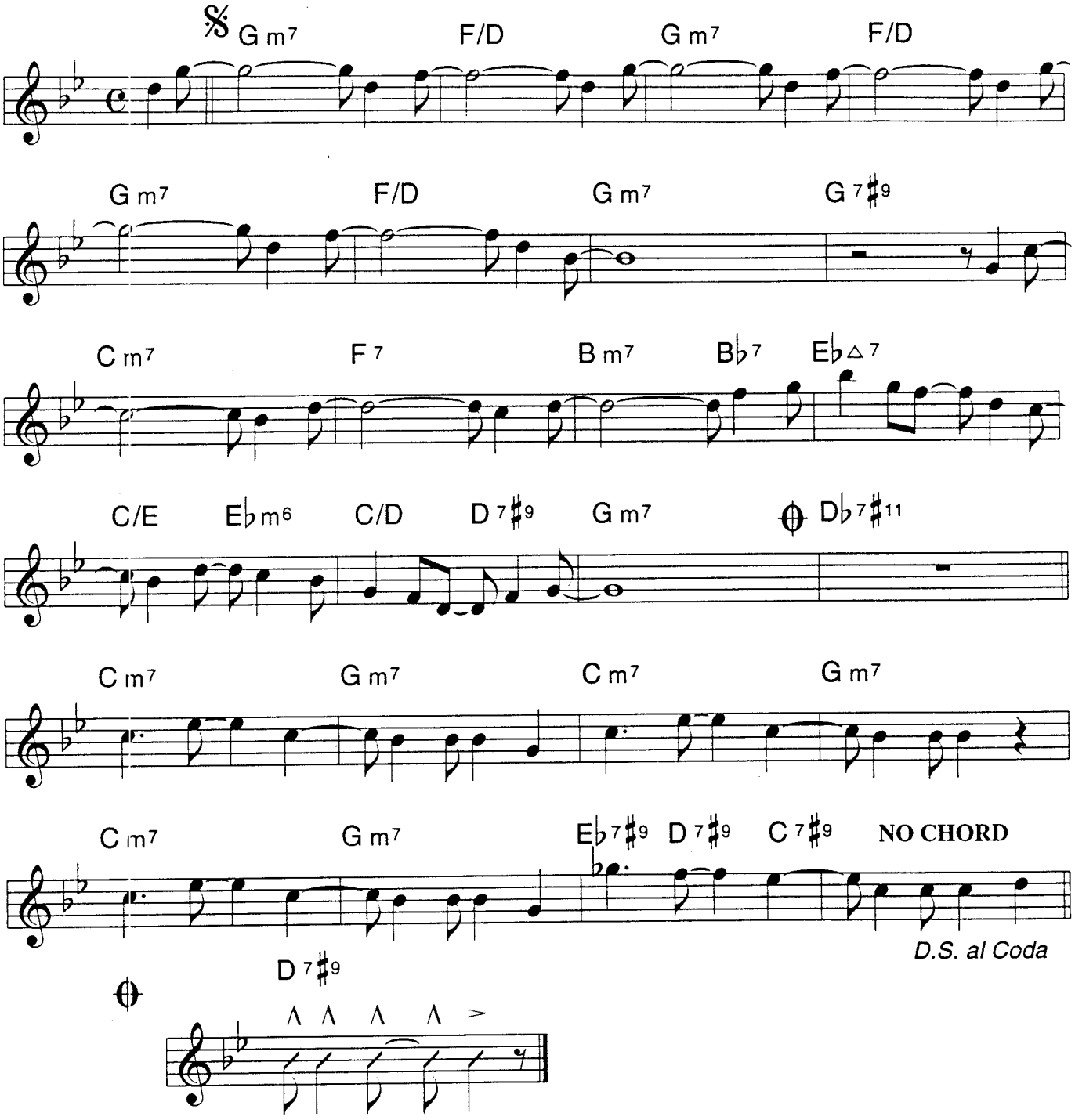

FEEL LIKE MAKIN' LOVE

Soft Rock

EUGENE McDANIELS

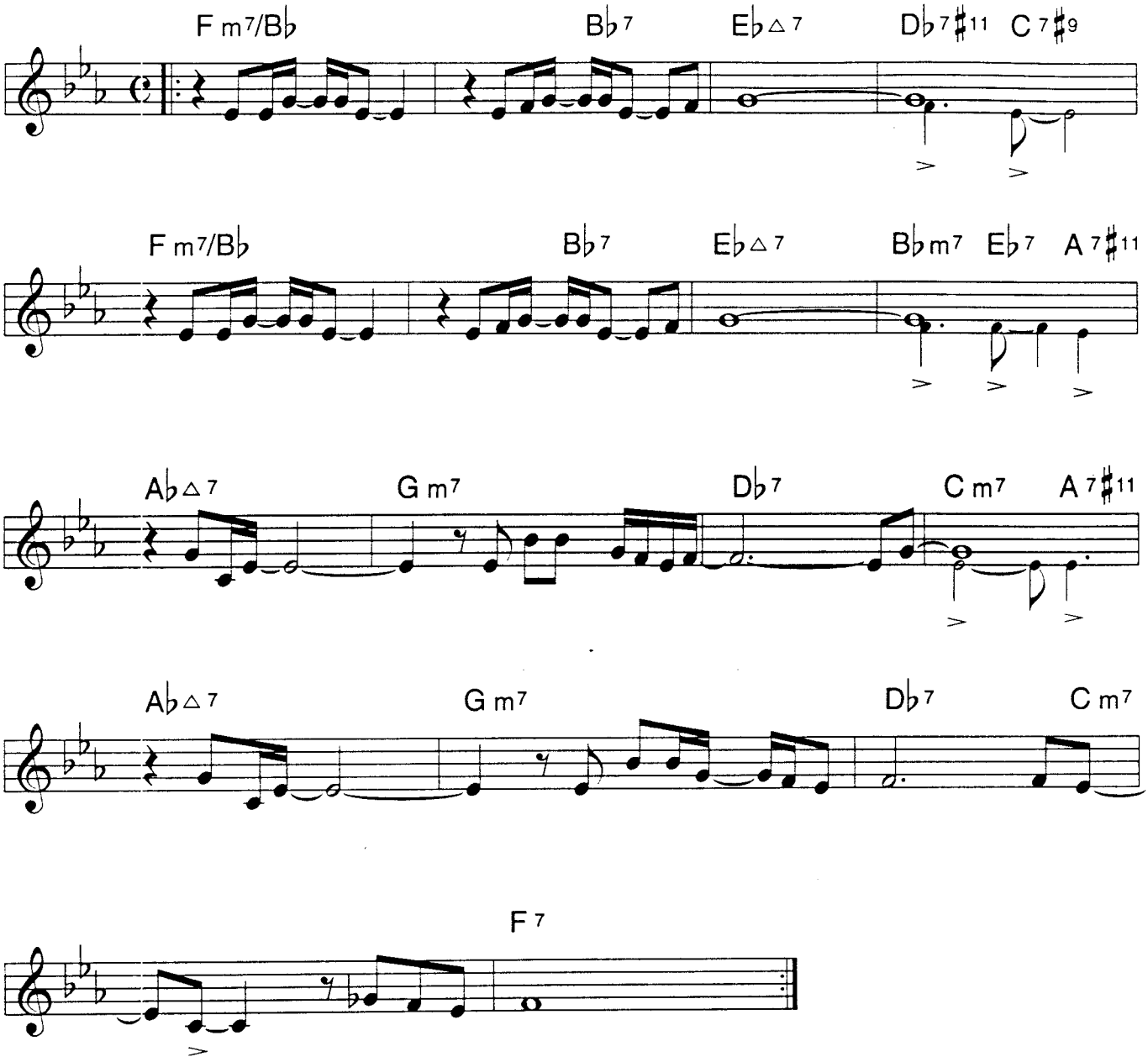

FOR HEAVENS' SAKE

Ballad **MEYER-BURTON-EDWARD**

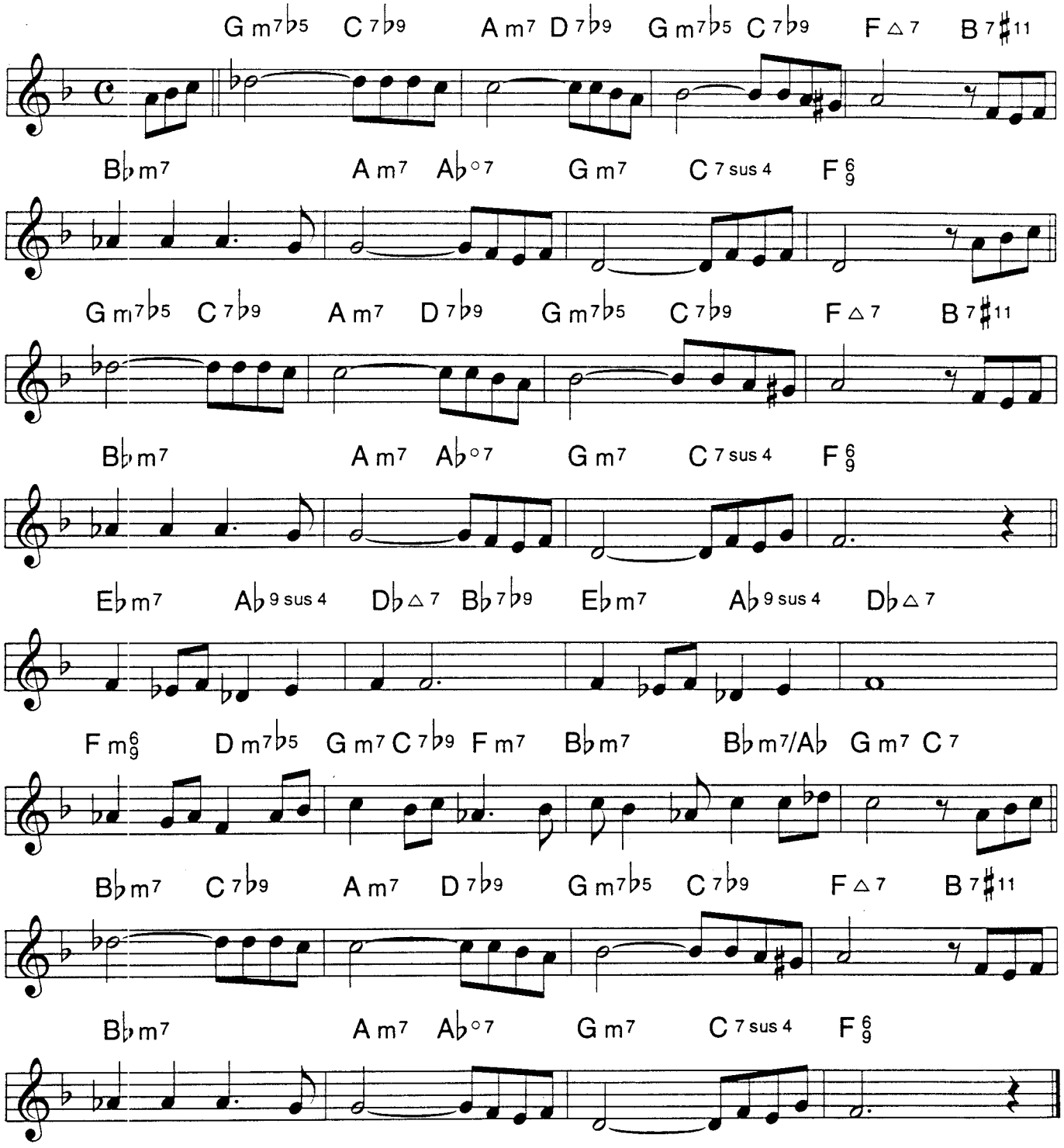

FREIGHT TRANE

Bright Bop

TOMMY FLANAGAN

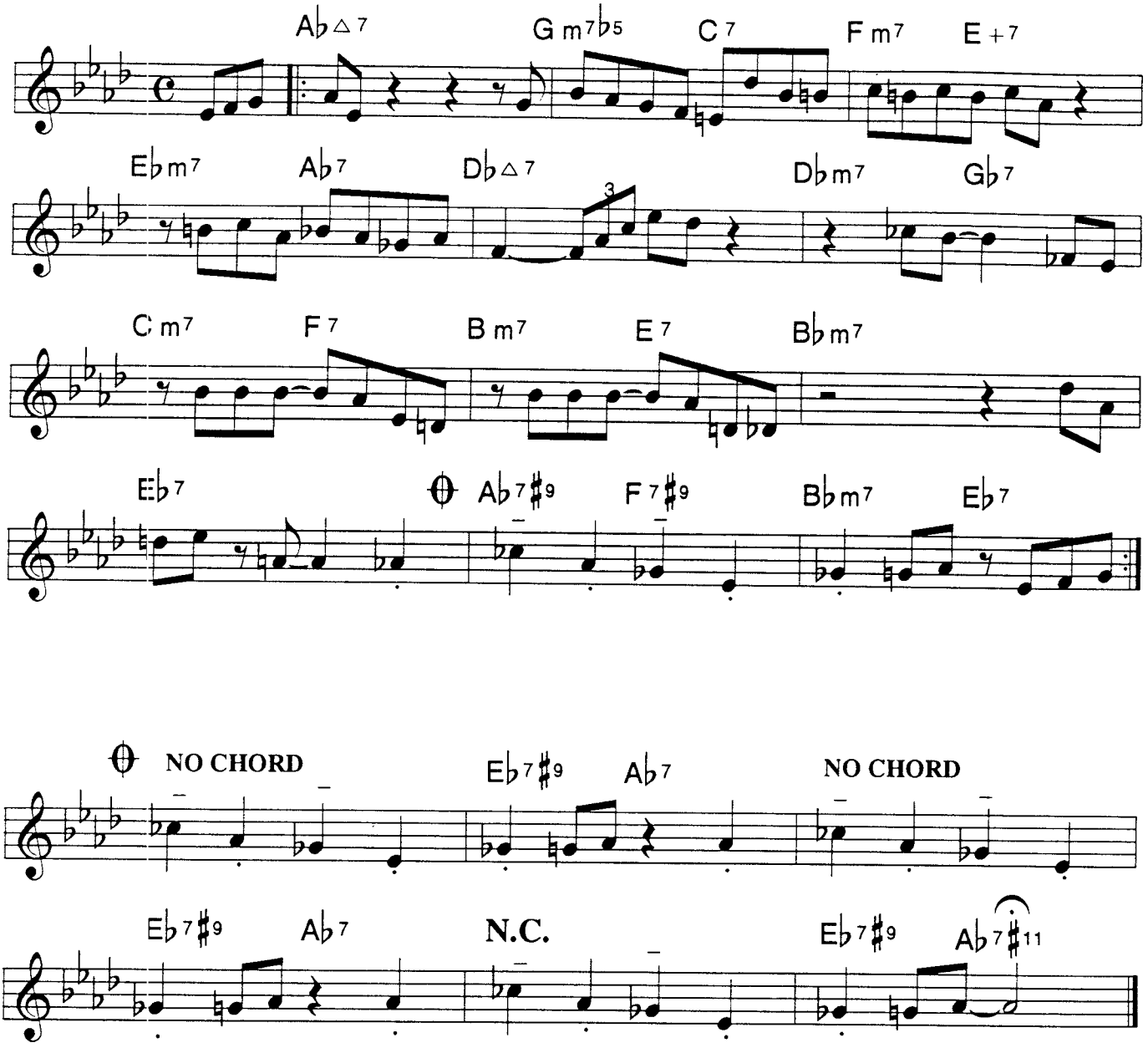

FRENCH WALTZ

(WALTZ FOR SUZY)

Easy 3

DUDLEY MOORE

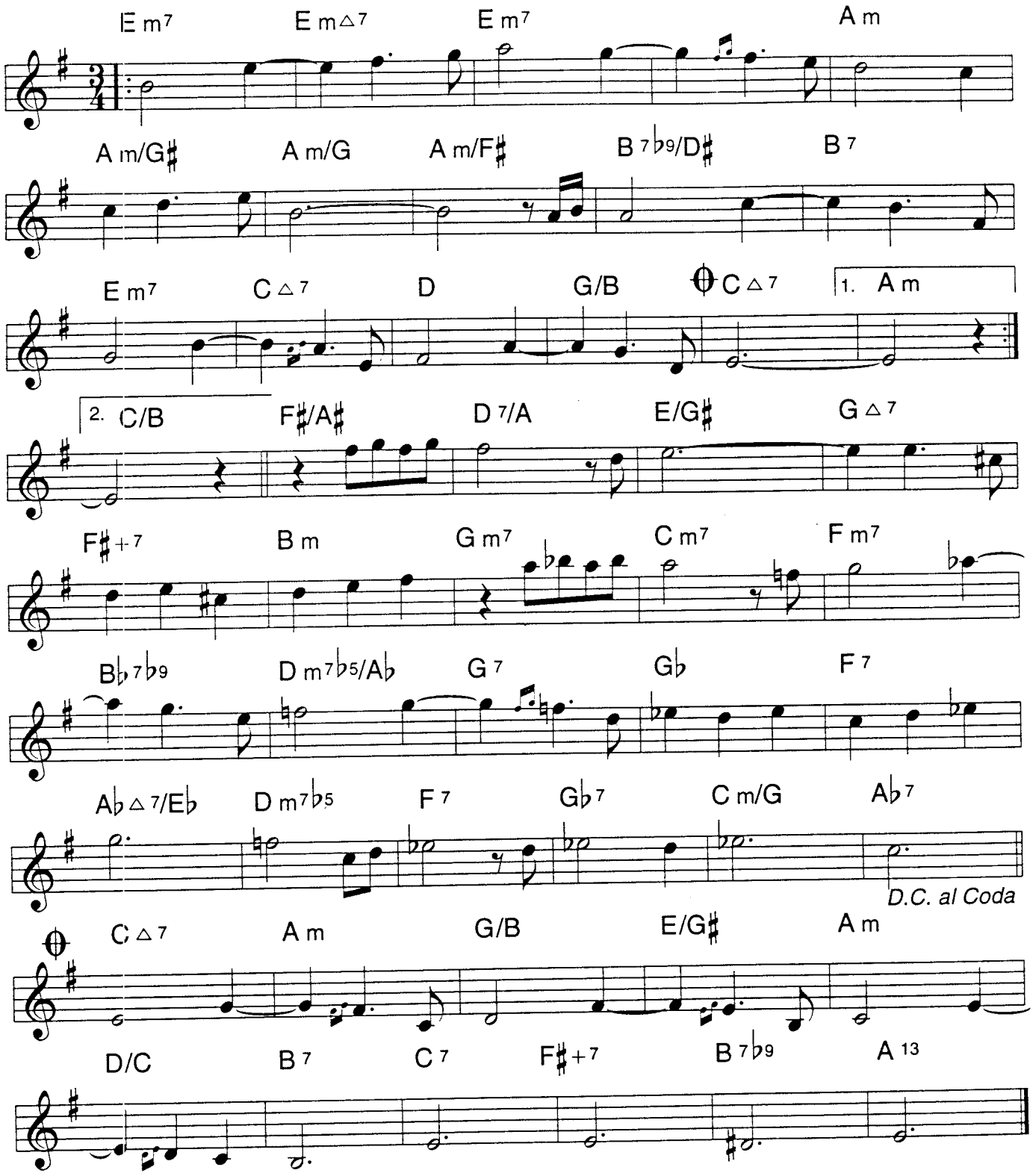

FRIDAY THE 13th

Ned Bright

THELONIUS MONK

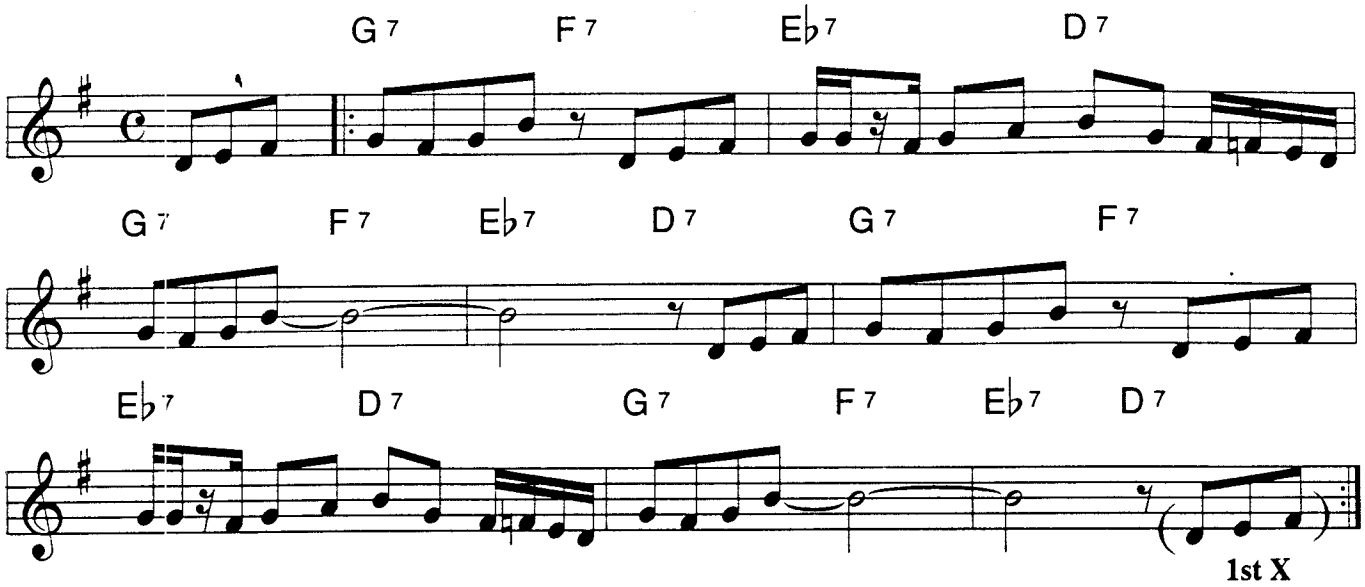

FROM NOW ON

TOM HARRELL

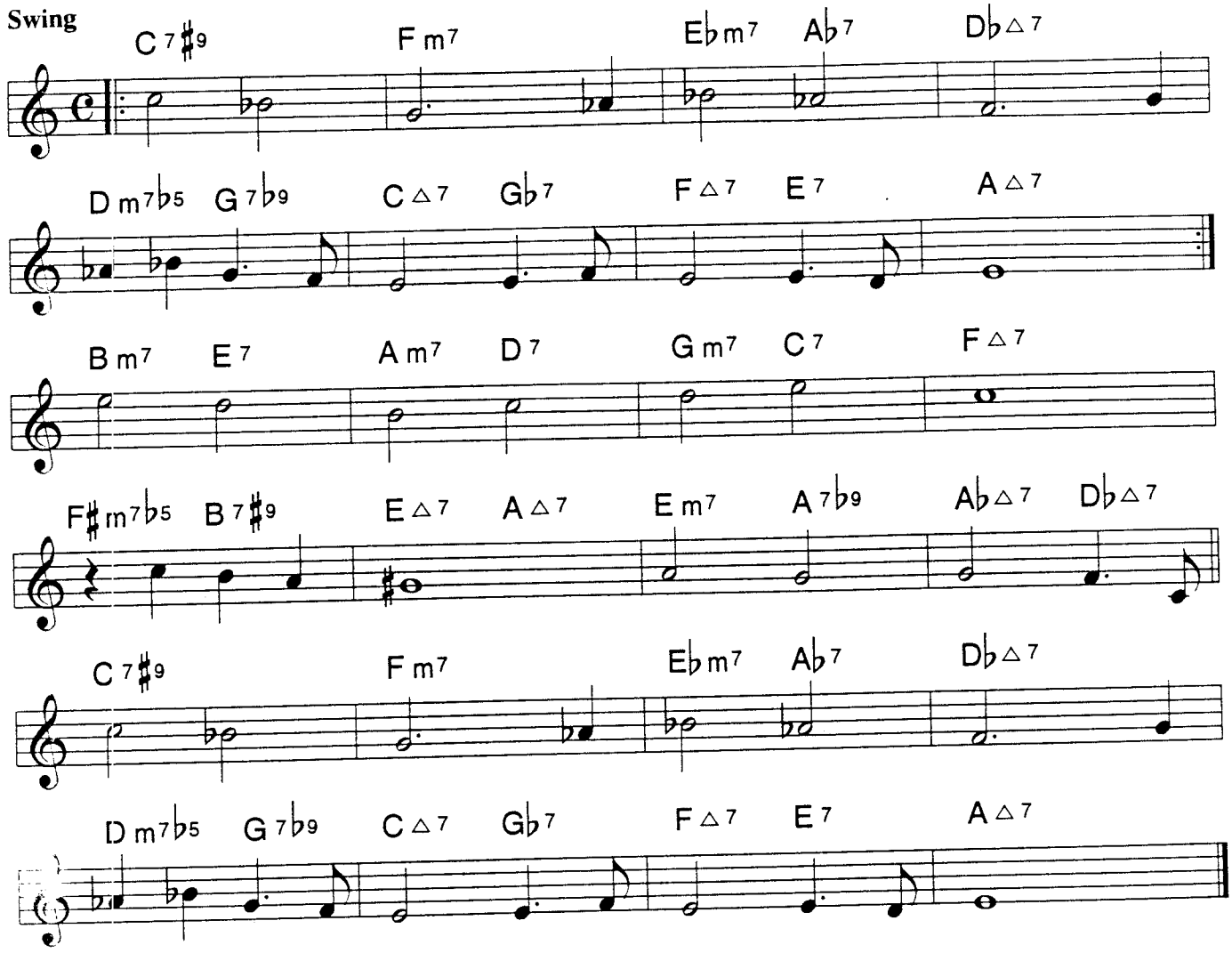

LATIN INTERLUDE

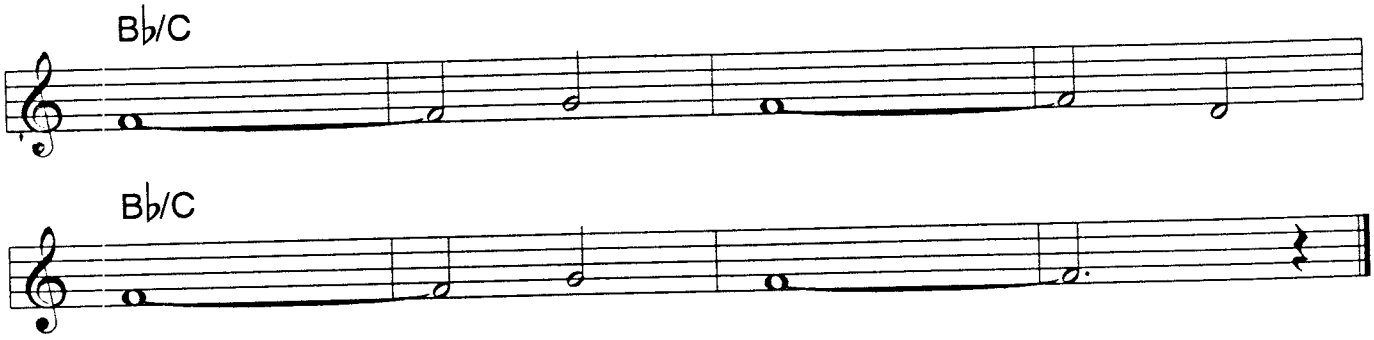

FROM THE HEART

Bossa Nova

GARY APRILE

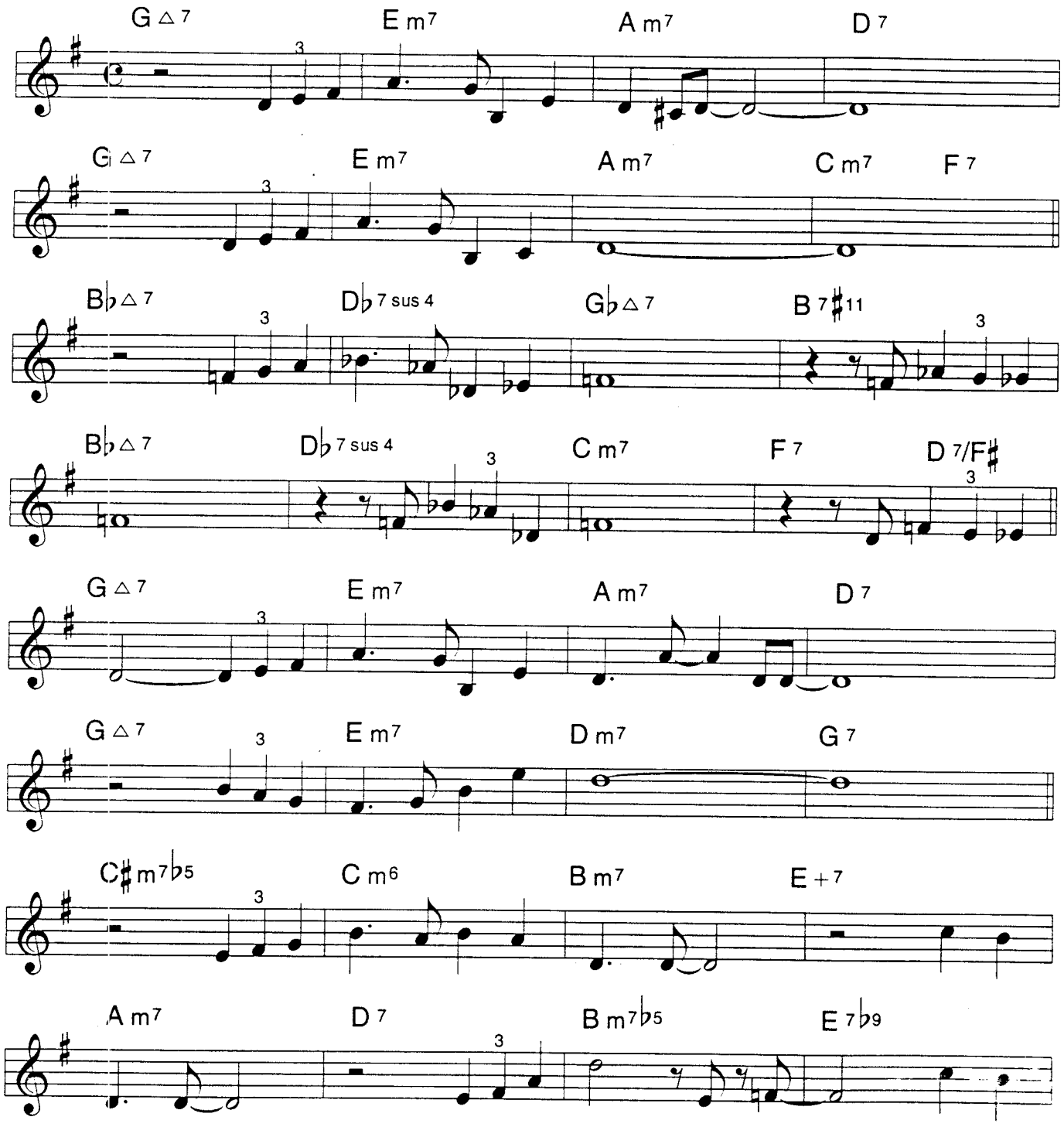

FROM THE HEART (P.2)

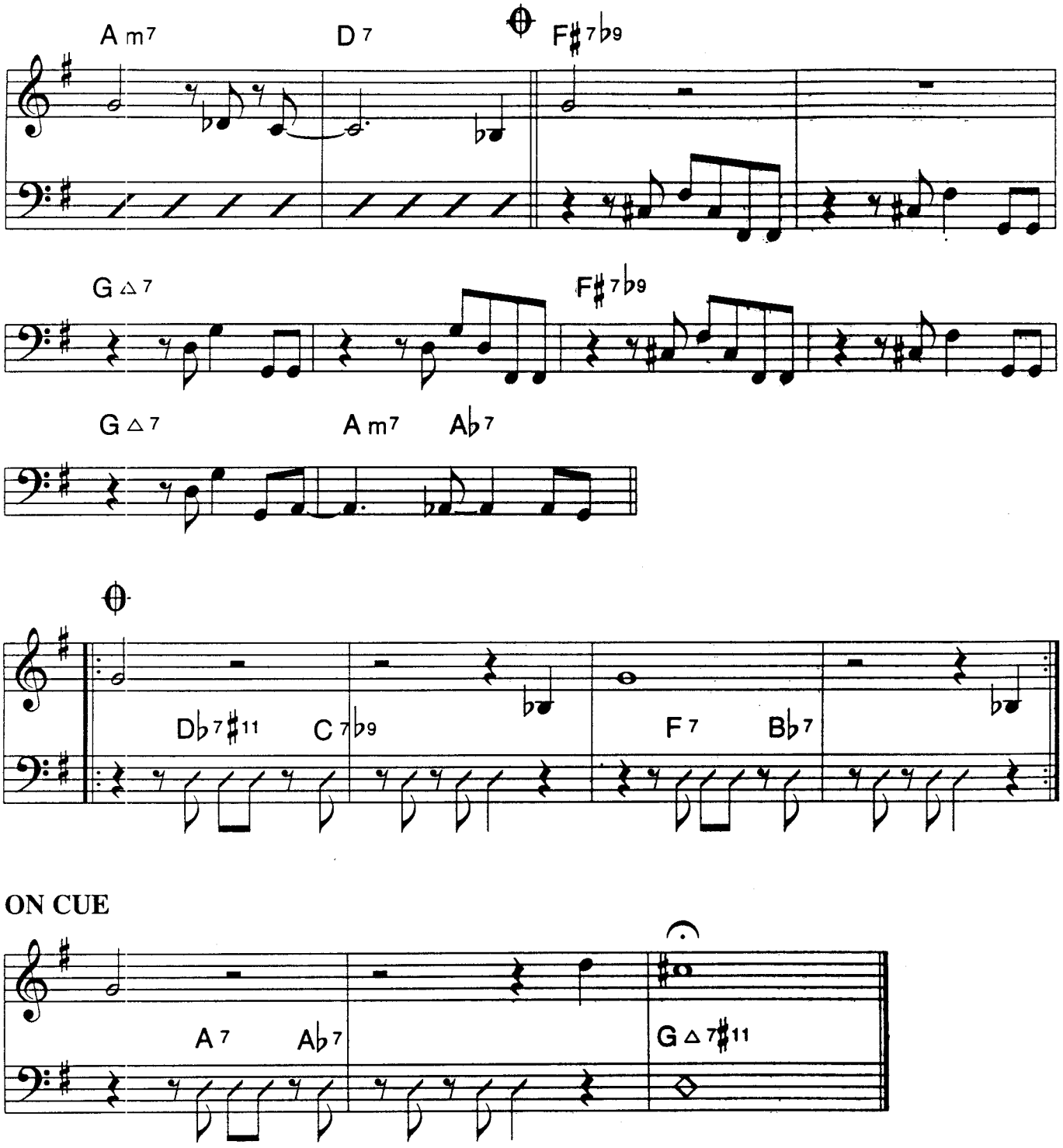

ON CUE

FROM THIS MOMENT ON

COLE PORTER

Medium Bright 2

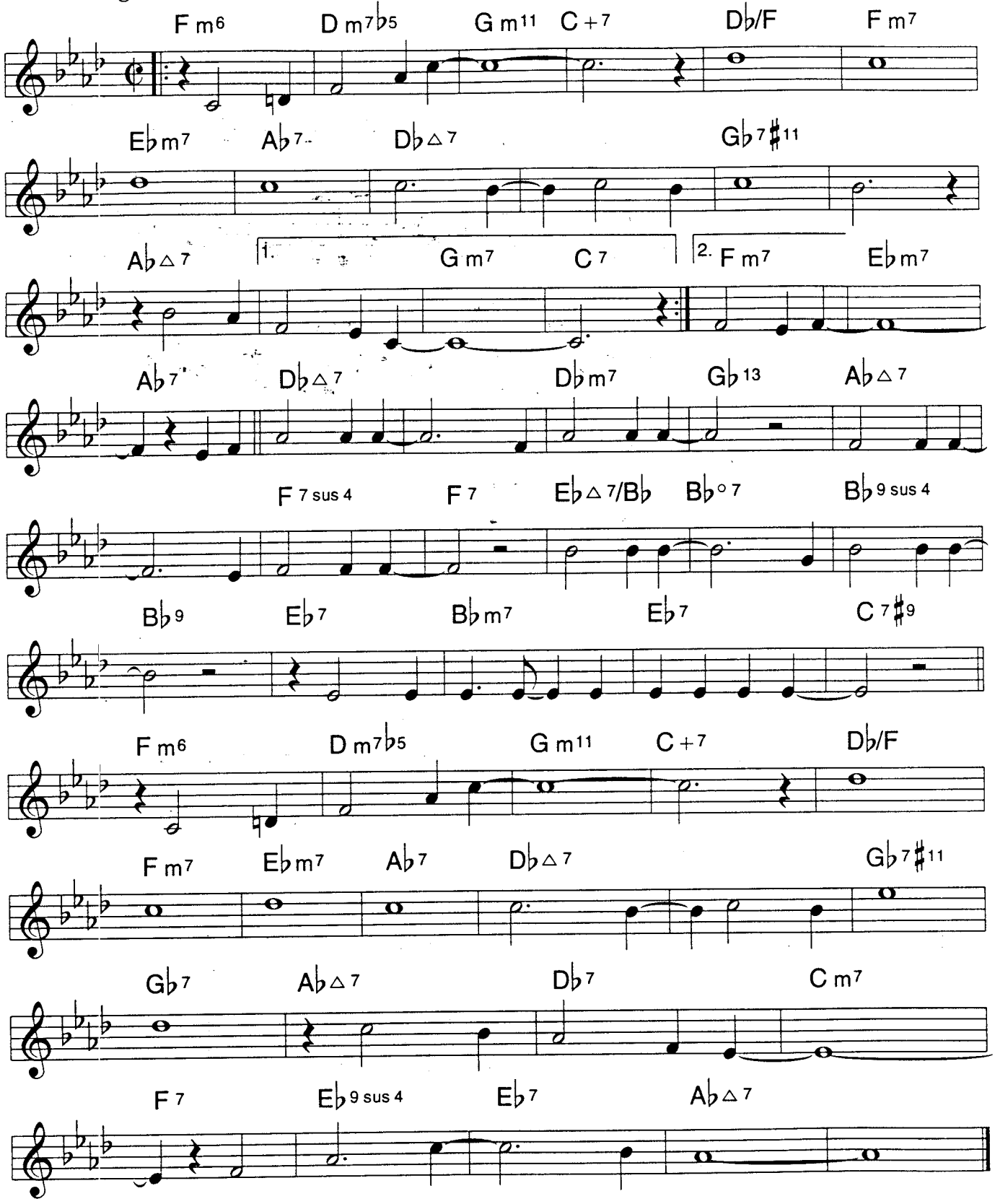

FULL MOON AND EMPTY ARMS

BUDDY KAYE
TED MOSSMAN
(RACHMANINOFF)

Ballad

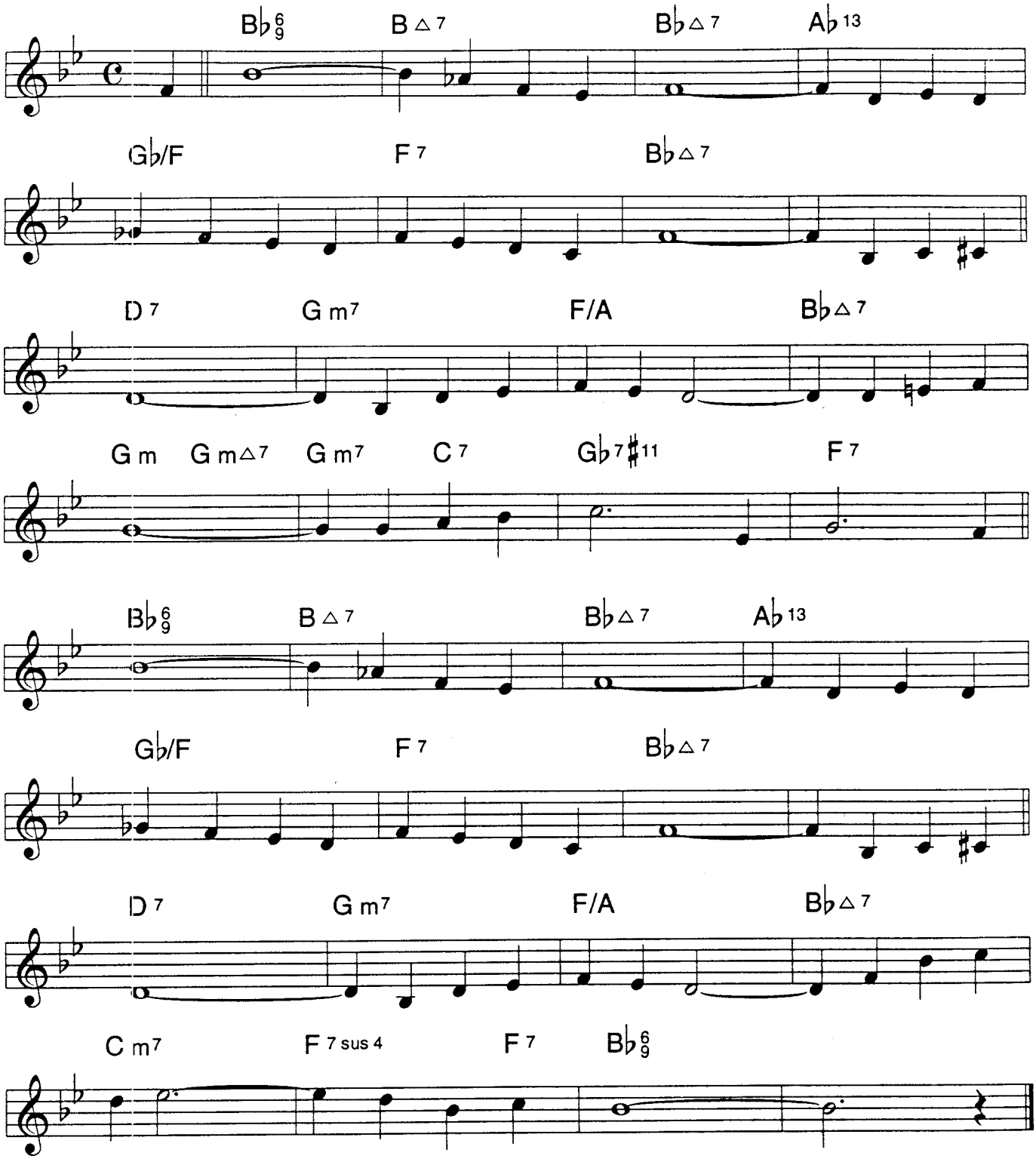

FUNKALLERO

BILL EVANS

Medium -Up Swing

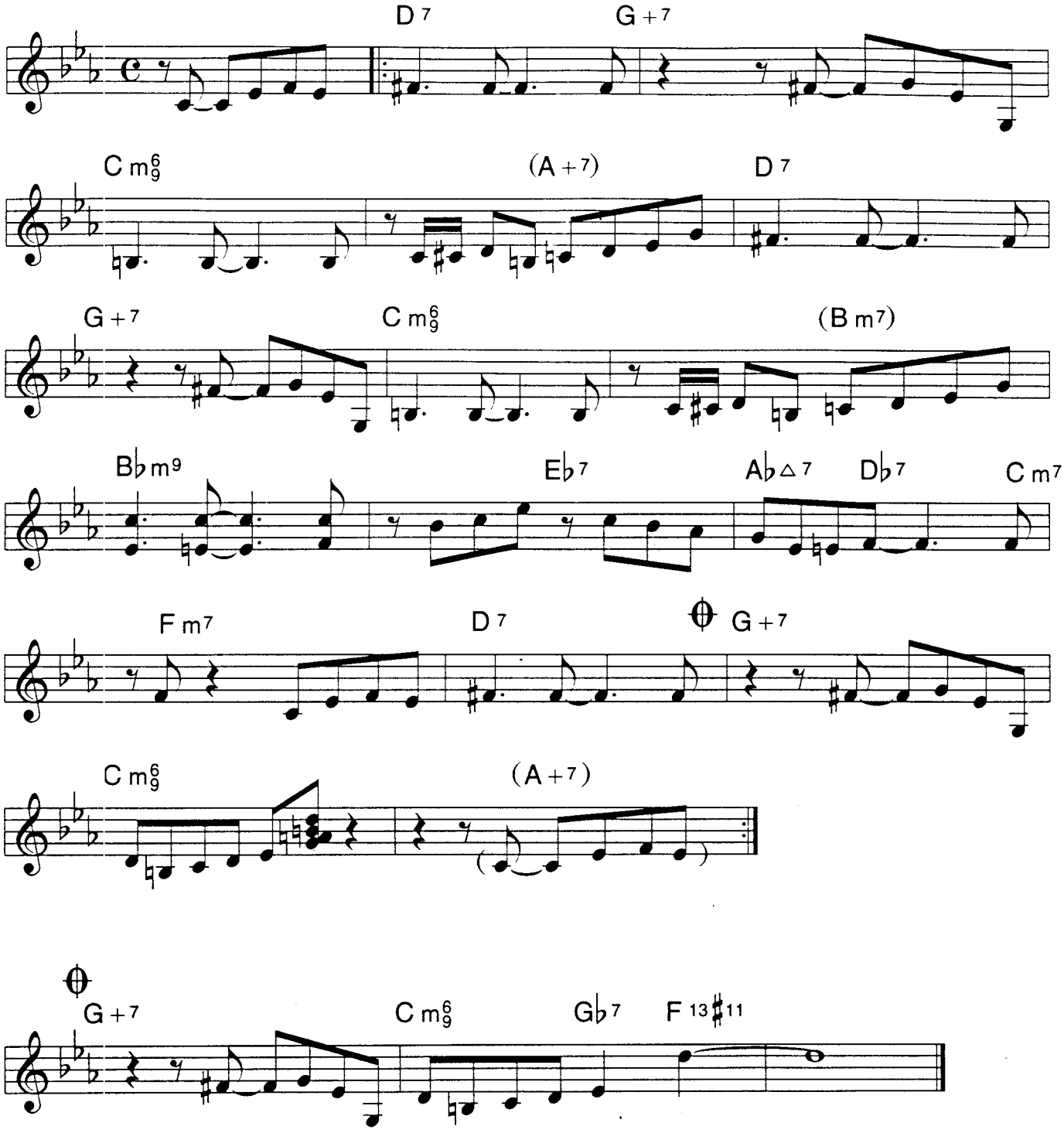

CHORDS IN PARENTHESIS FOR SOLOS ONLY

GNU BLU

Bright Swing

RON BUSCH

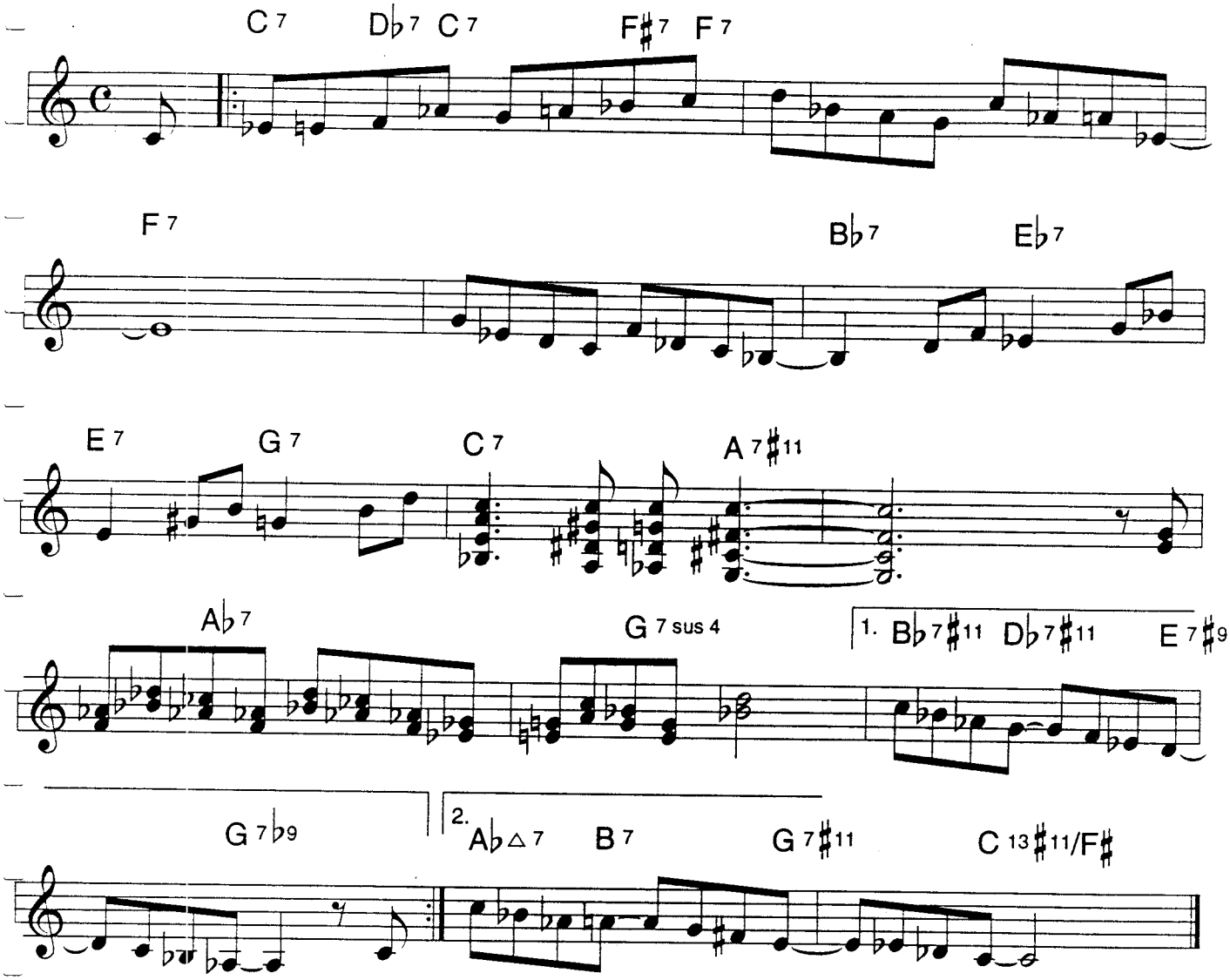

GAVIOTA

Medium Latin
(Bolero - Guajira)

CLARE FISCHER

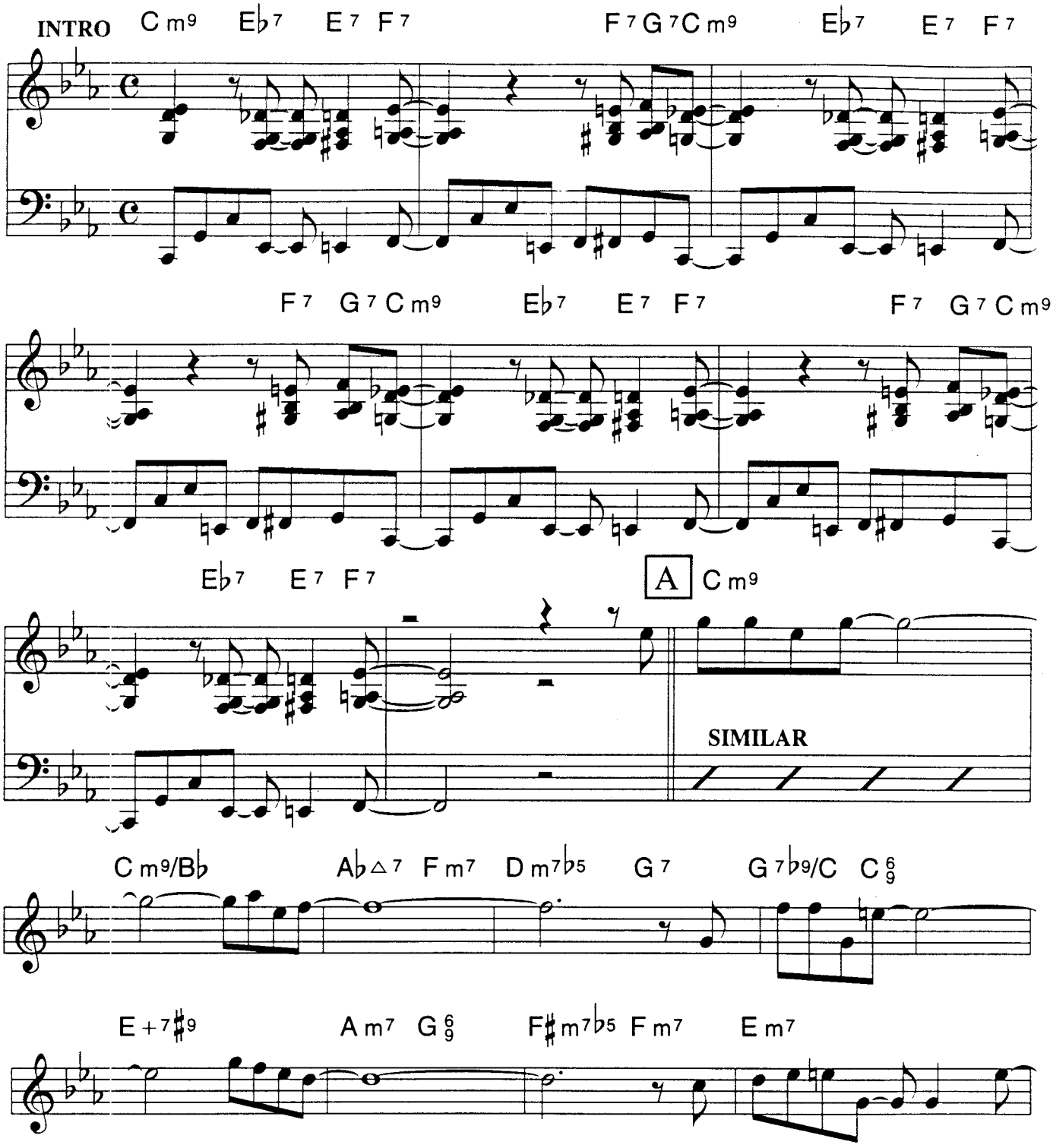

GAVIOTA (P. 2)

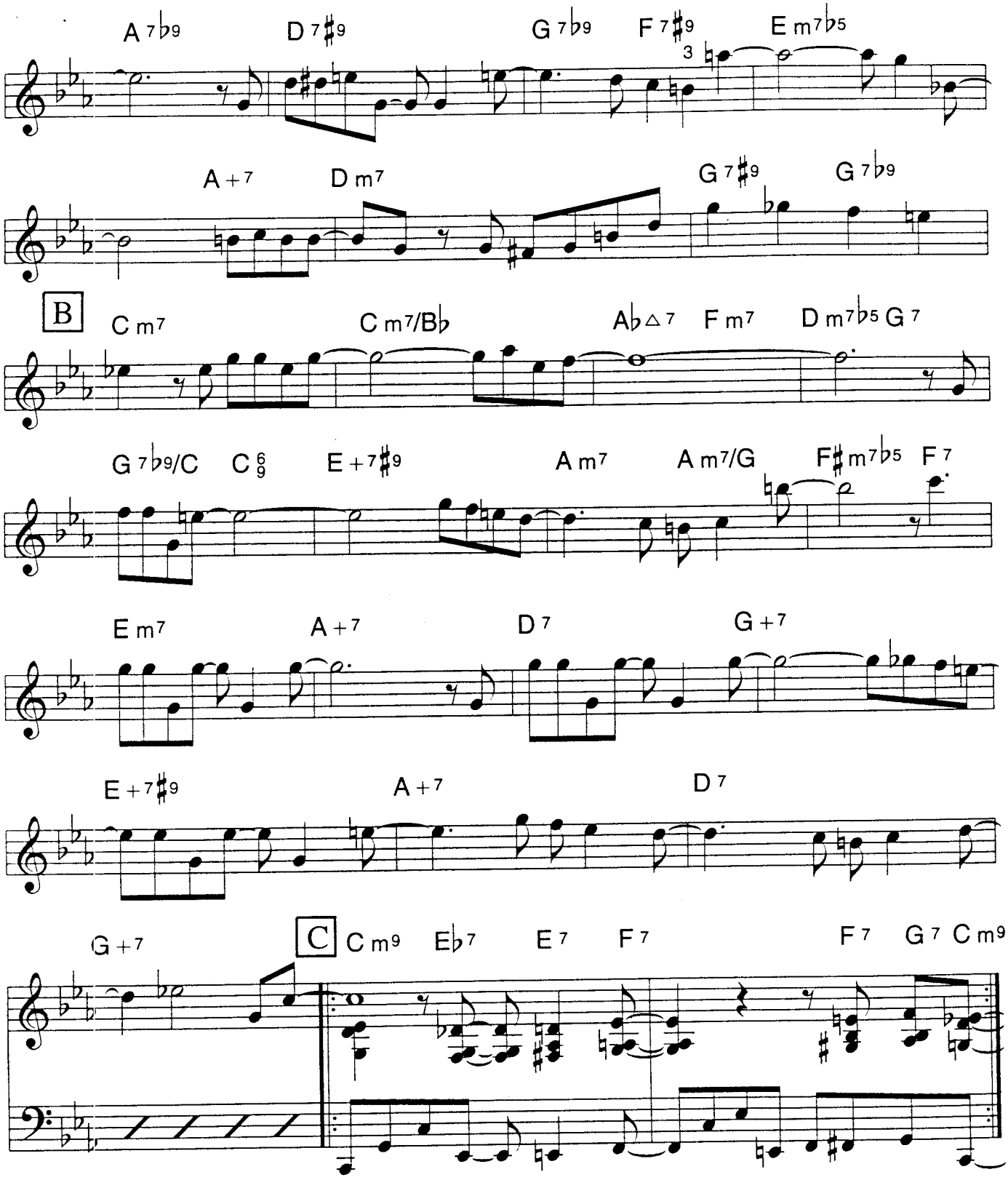

Solo on A and B, Play C as Interlude and tag

GODCHILD

Medium Bop

GEORGE WALLINGTON

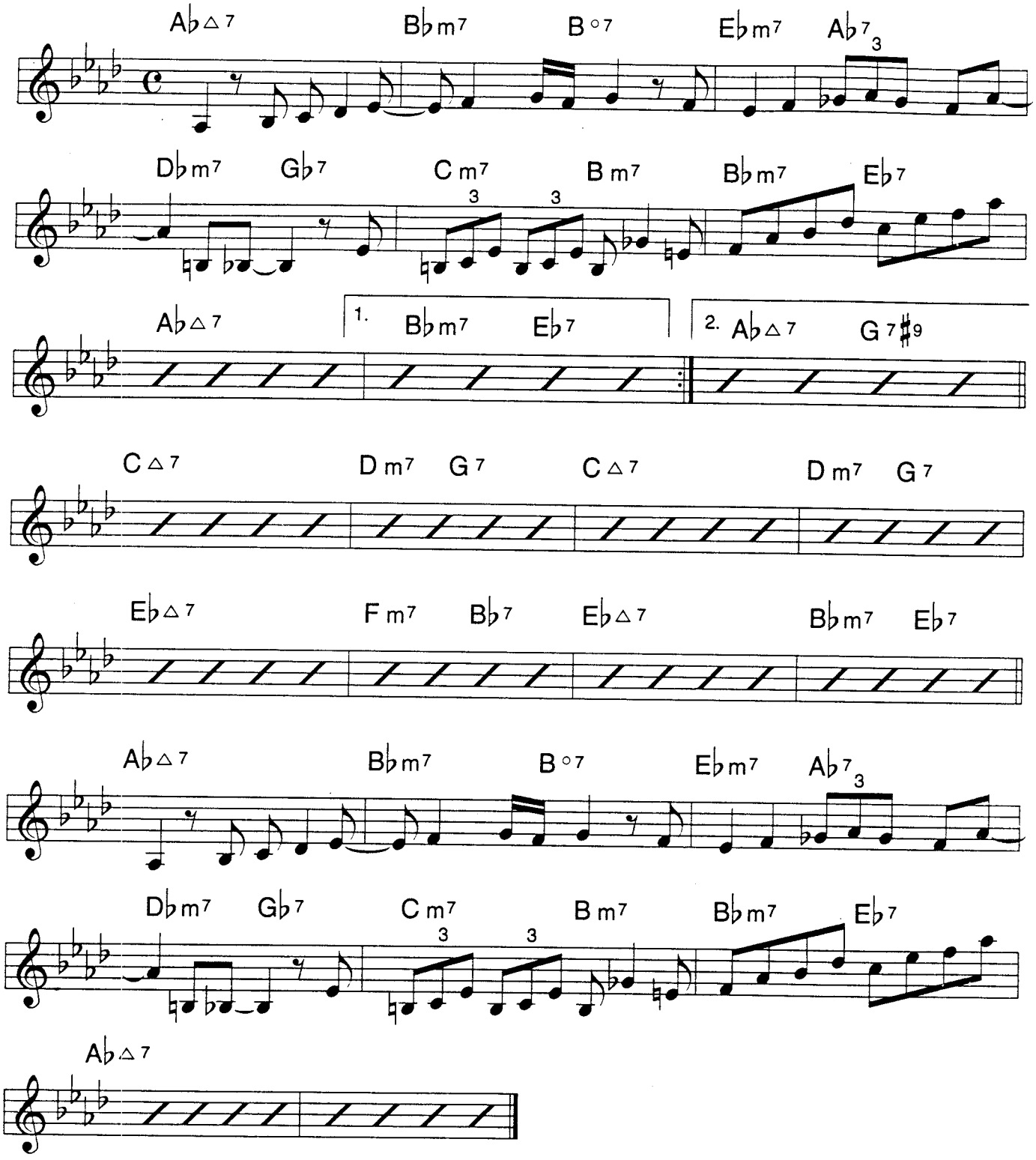

GONE WITH THE WIND

HERB MAGIDSON
ALLIE WRUBEL

Medium Swing

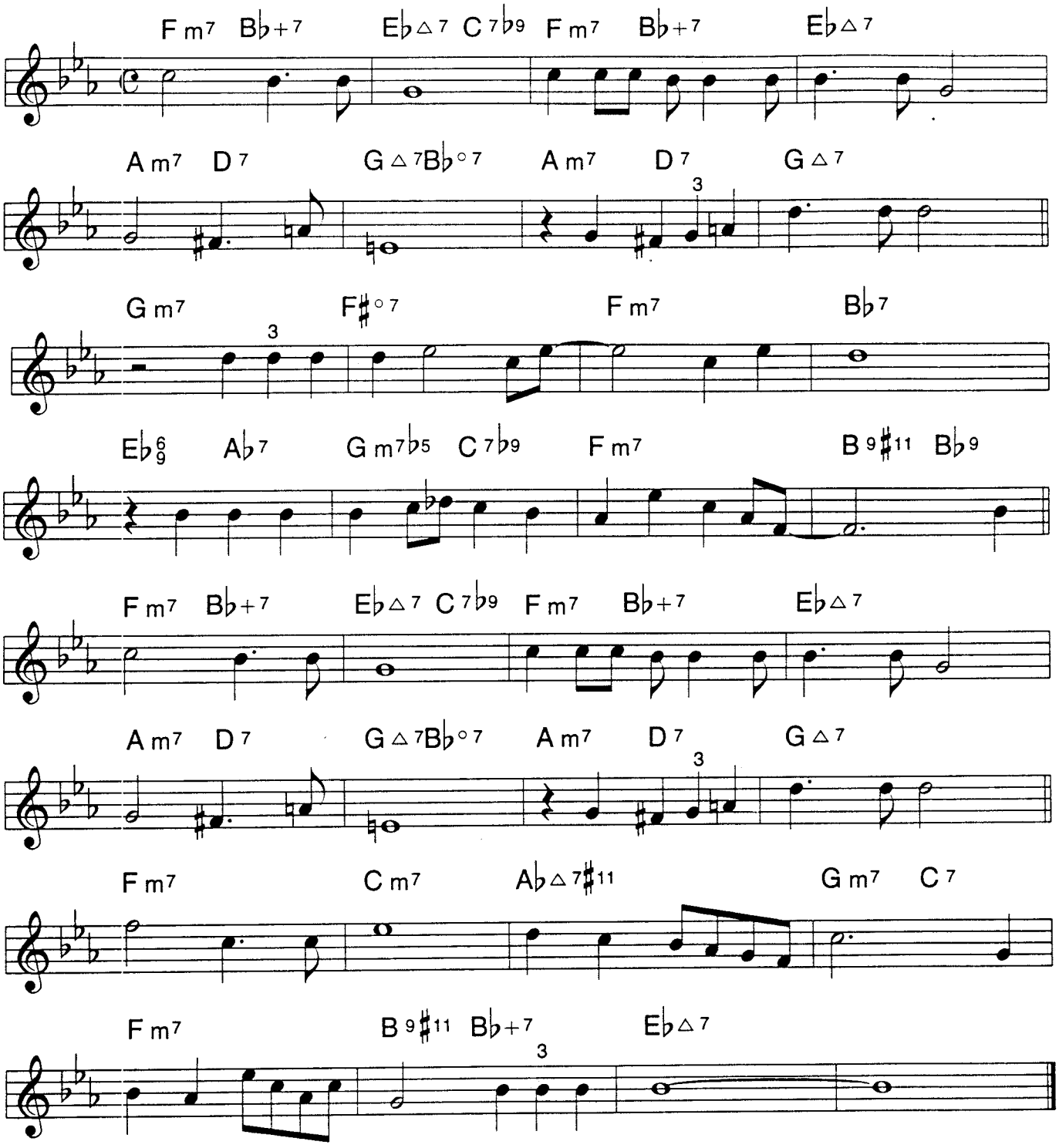

GOODBYE

GORDON JENKINS

Ballad

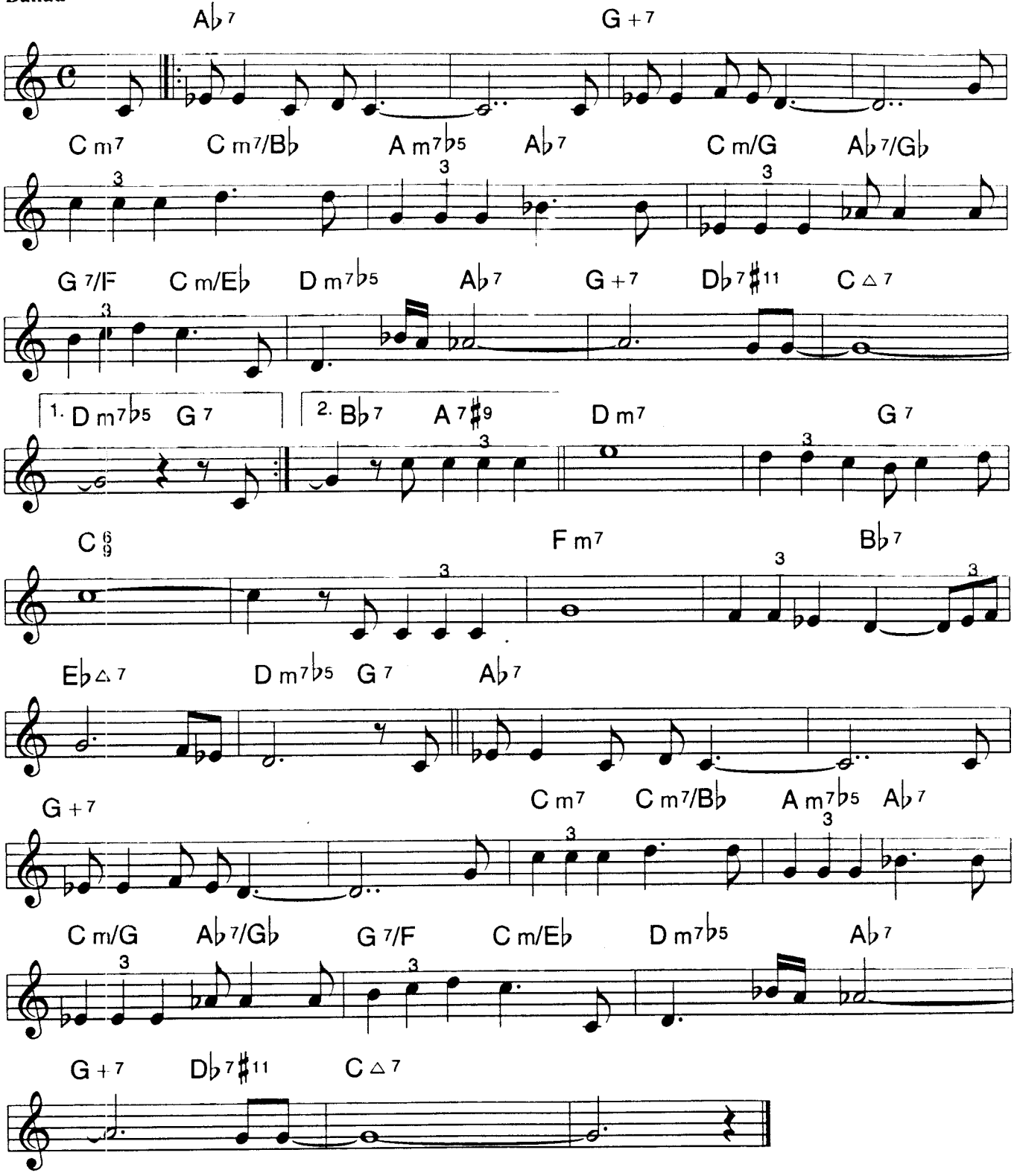

GOT A MATCH?

CHICK COREA

Bright Swing

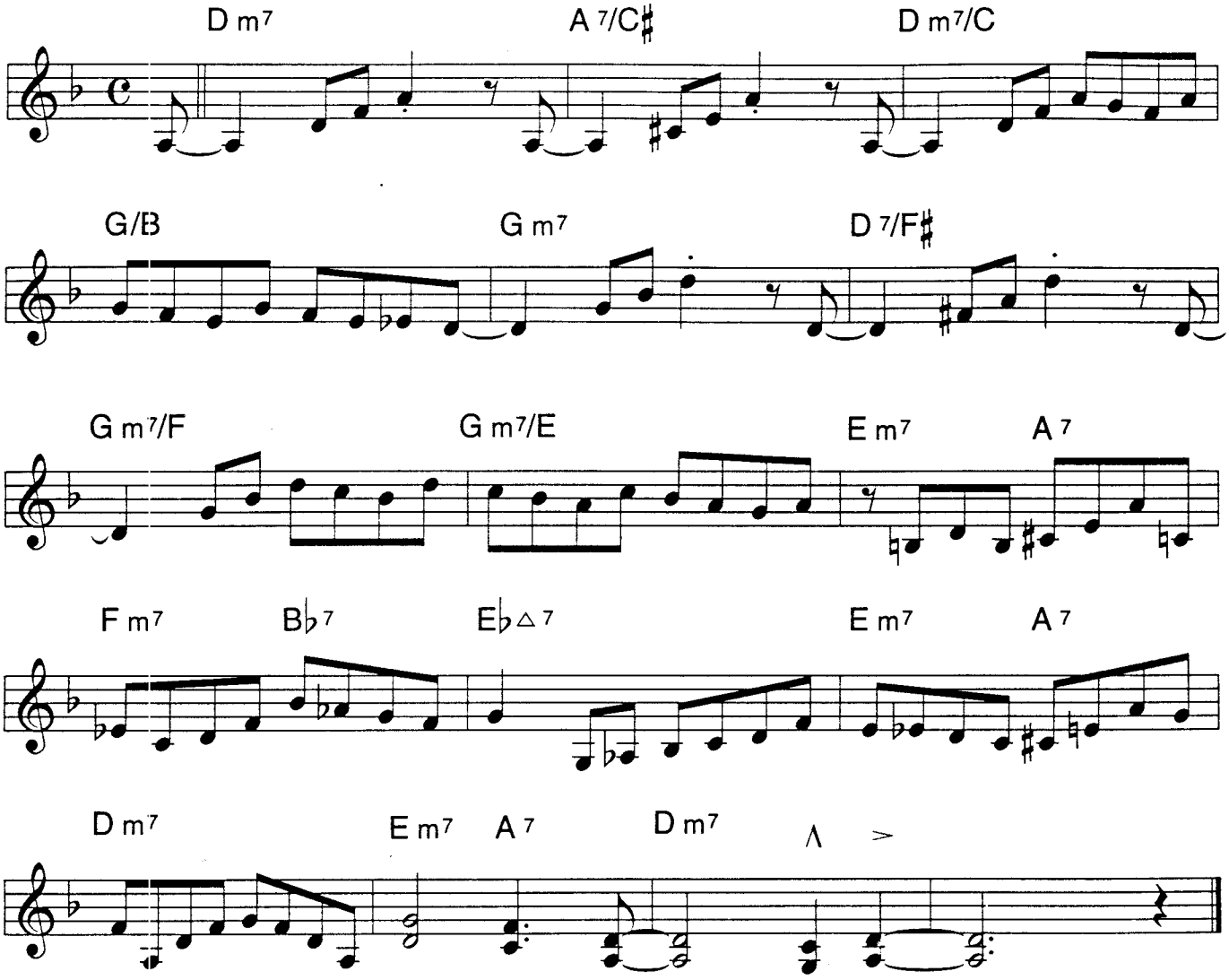

HARLEM NOCTURNE

DICK ROGERS
EARLE HAGEN

Ballad

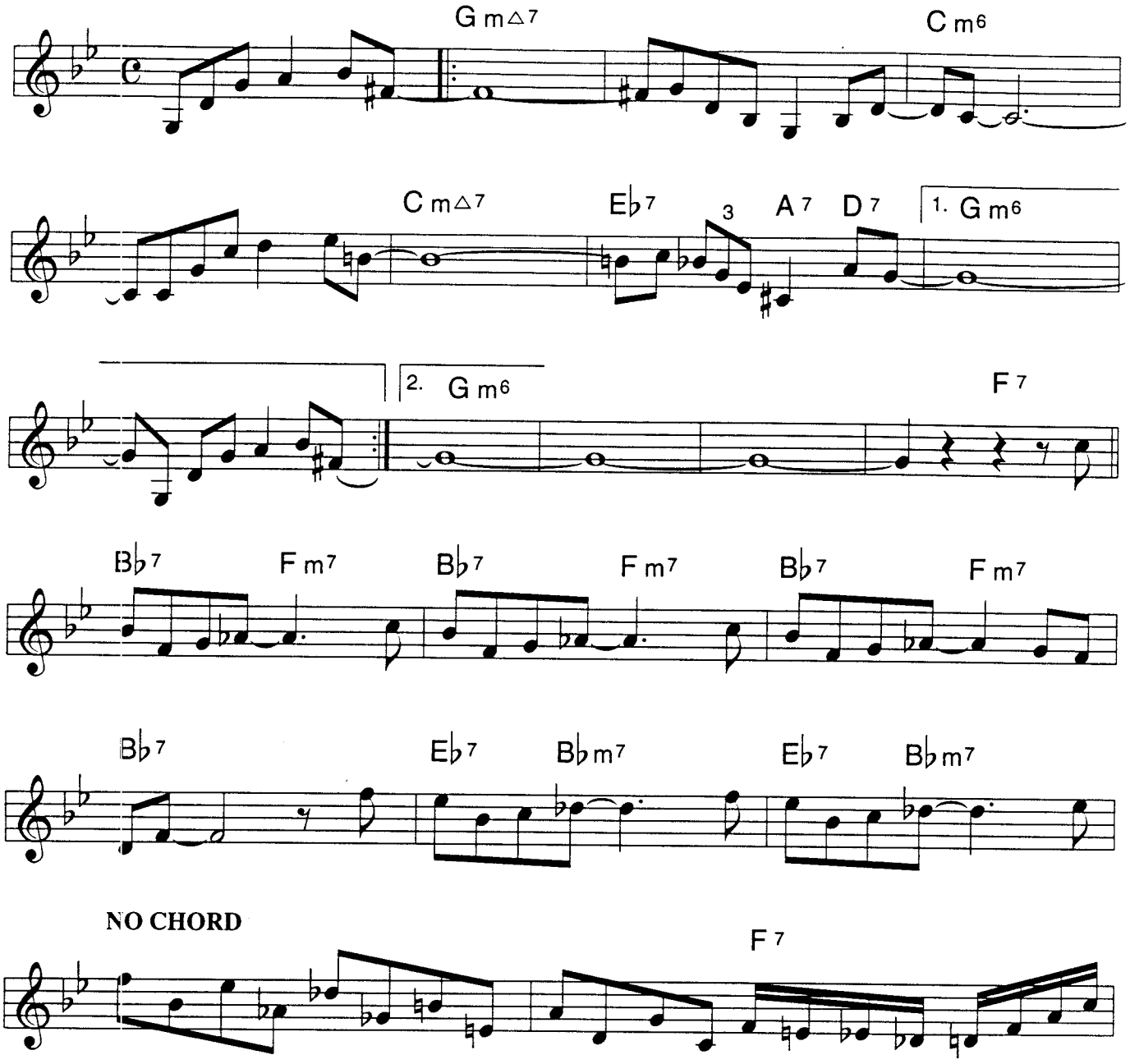

HARLEM NOCTURNE (P. 2)

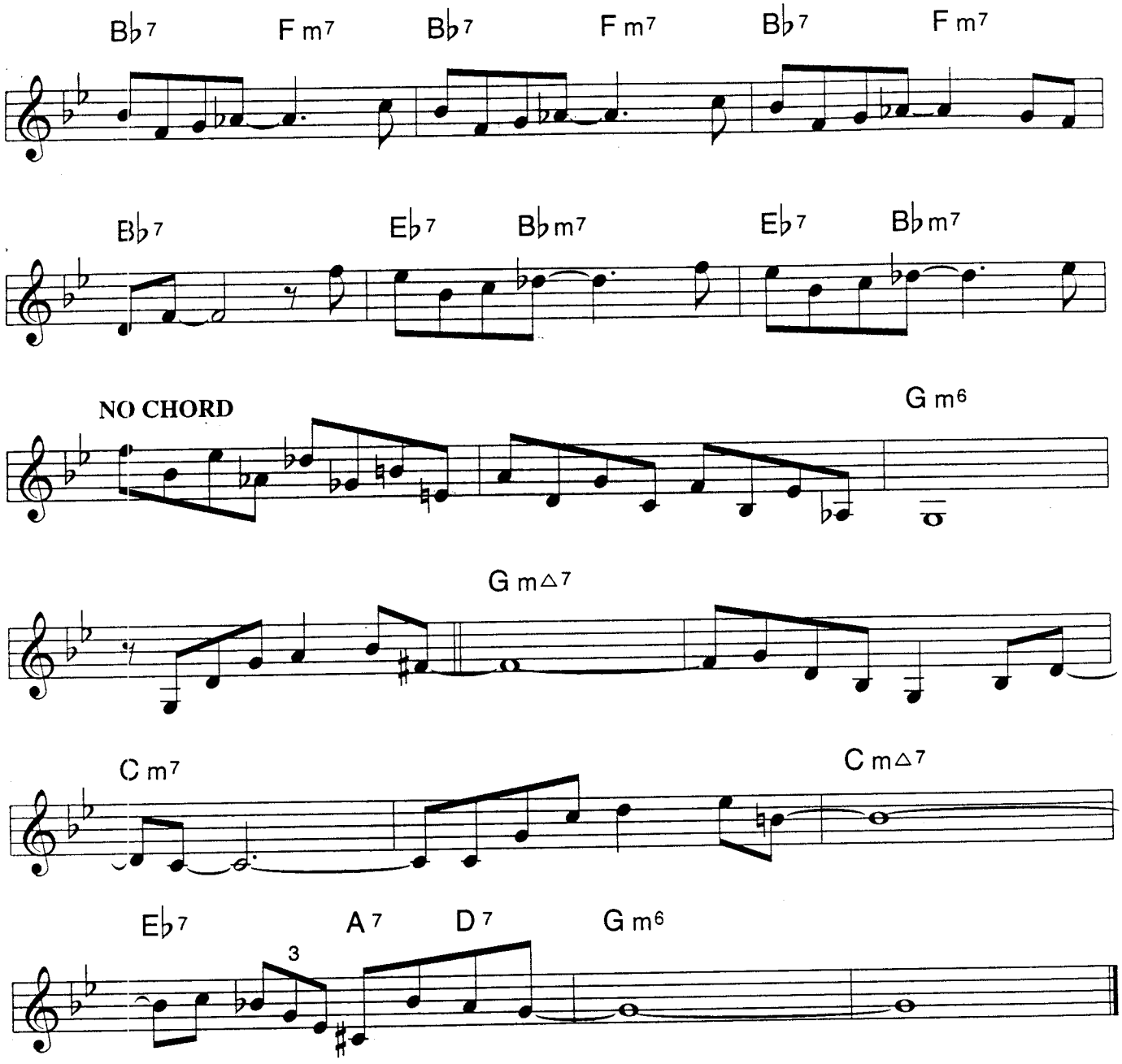

HEARTSONG

Med. 2 Even 8ths

FRED HERSCH

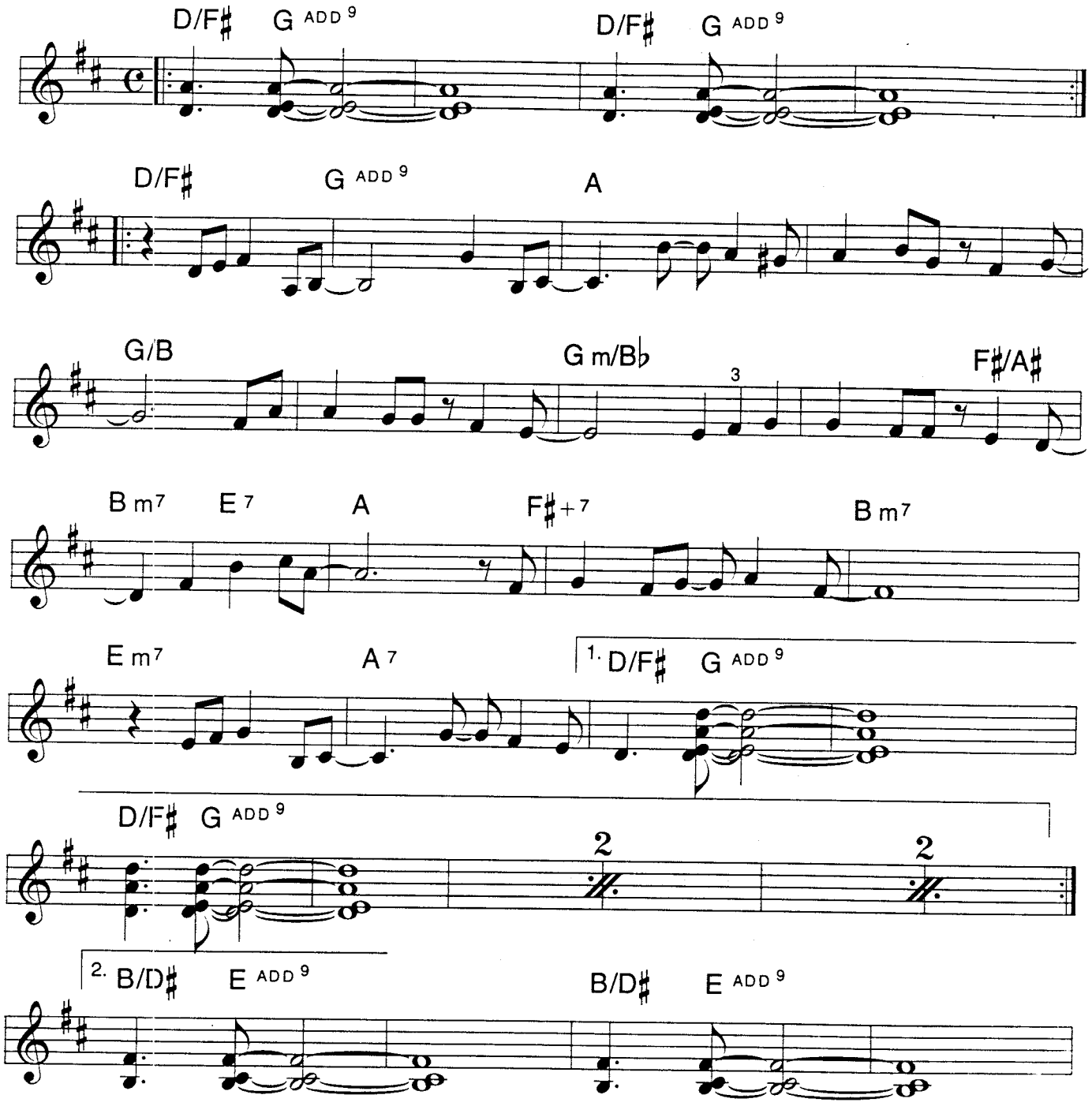

HEARTSONG (P. 2)

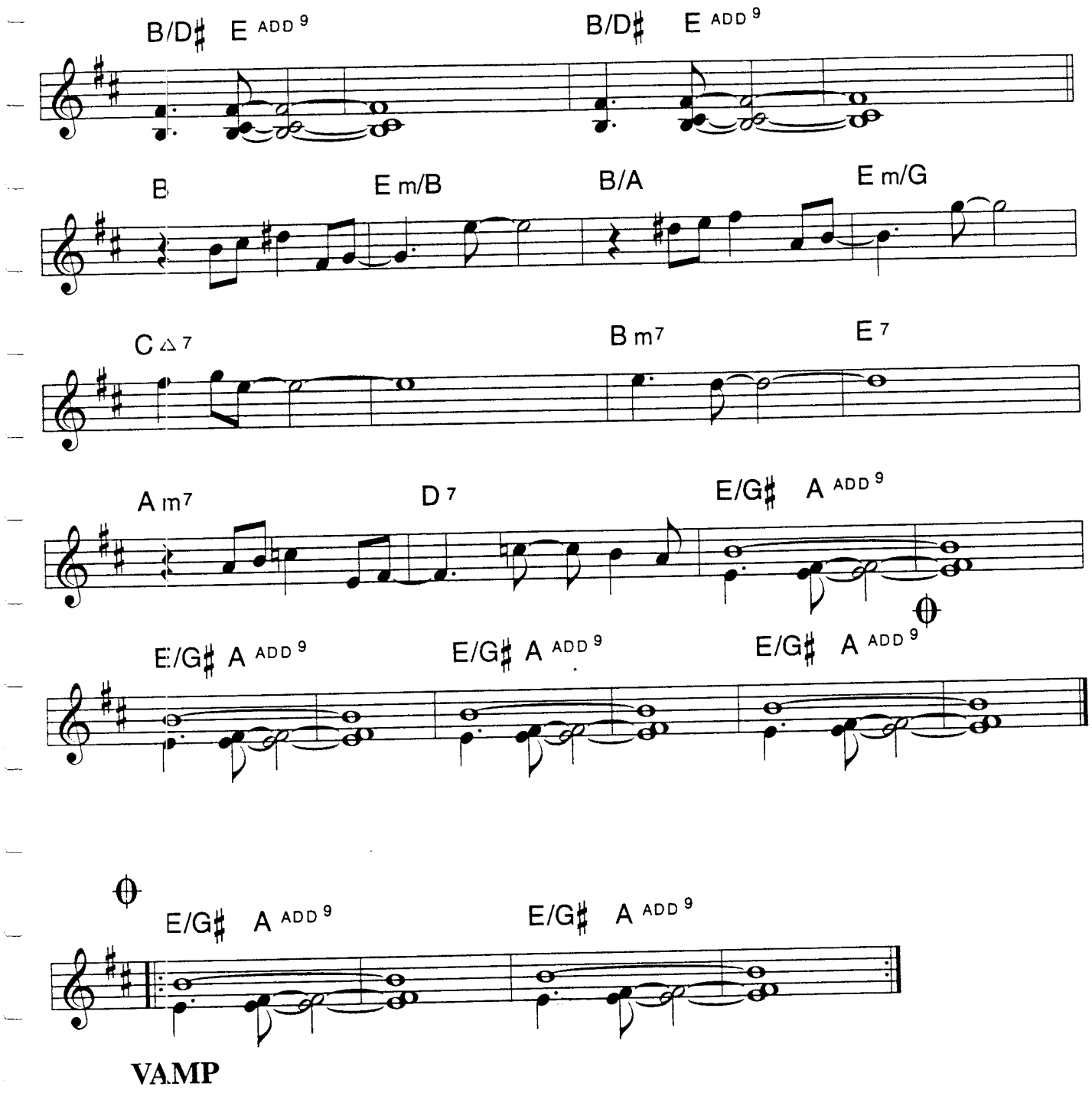

HIGH HOPES

Medioum Latin

BOB FRASER

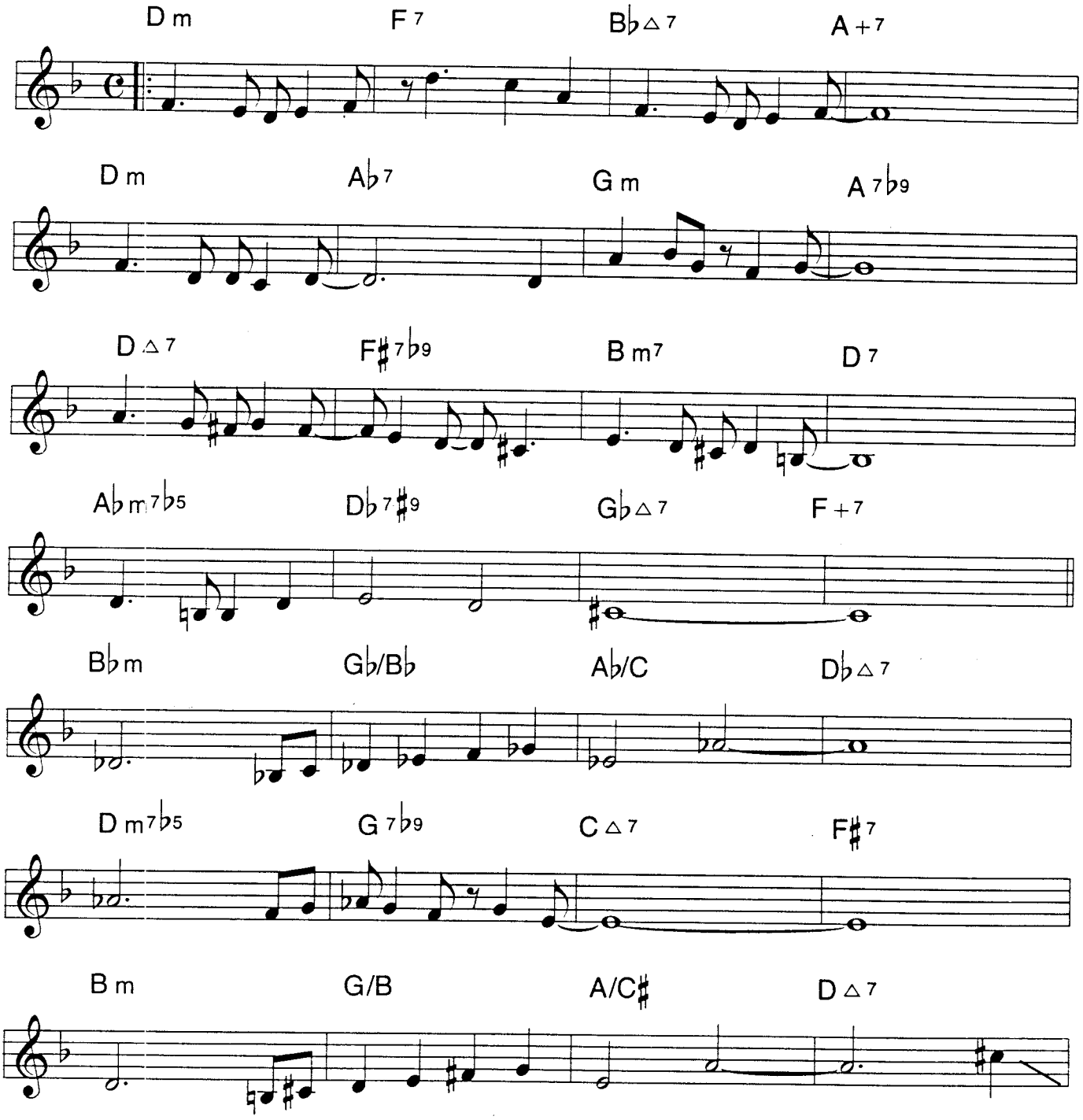

HIGH HOPES (P. 2)

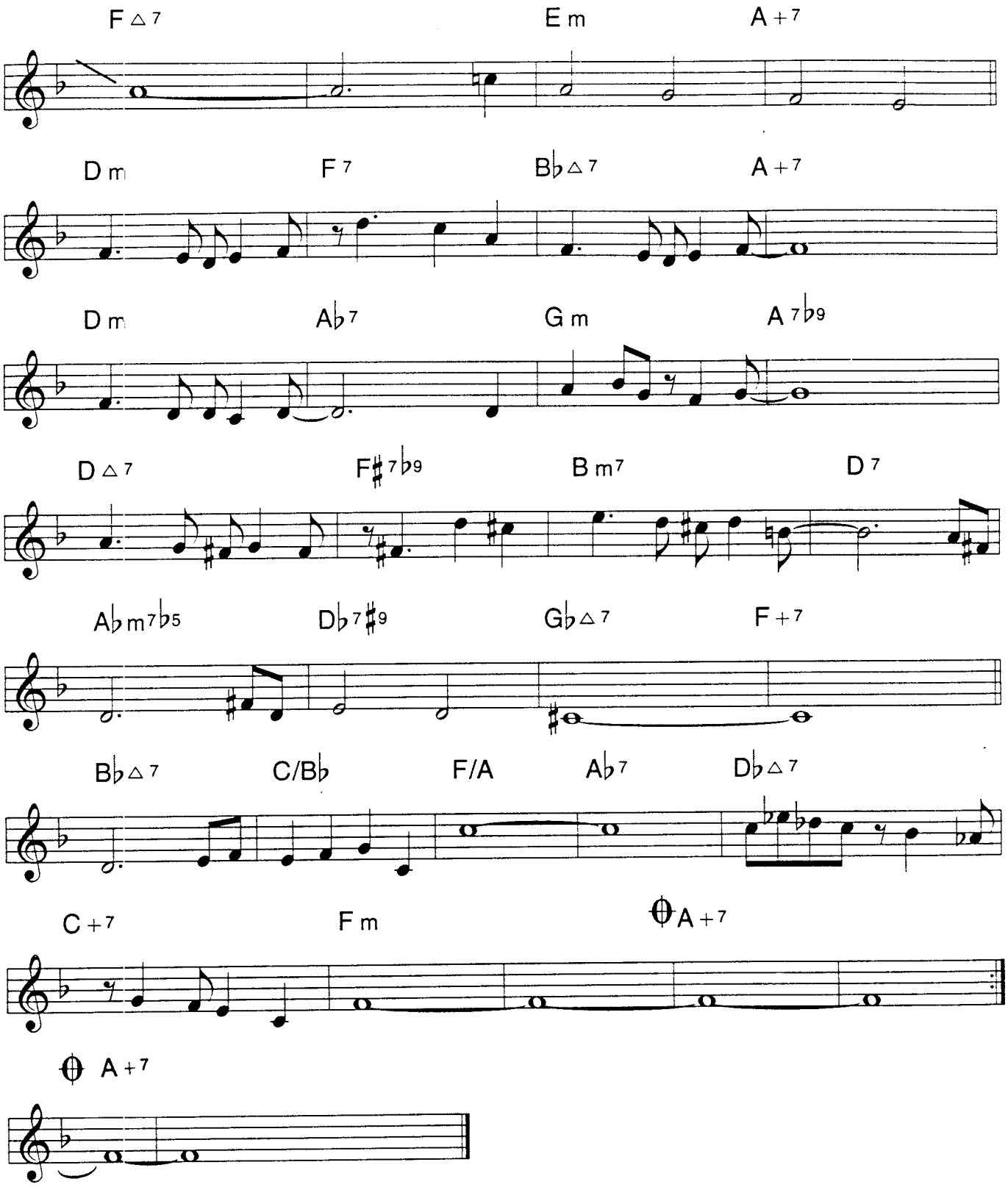

HIGHWIRE THE AERIALIST

CHICK COREA

Medium Up

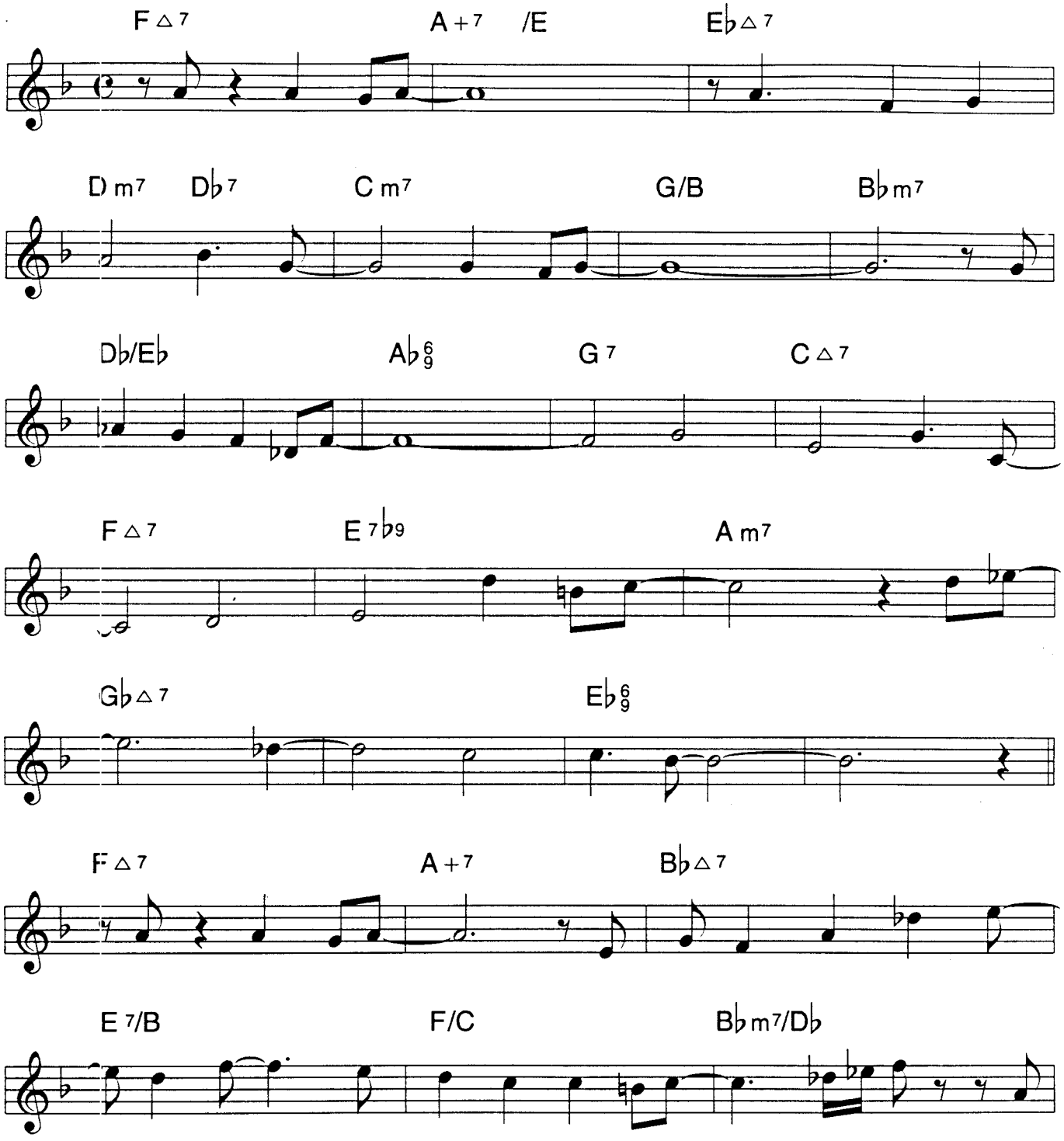

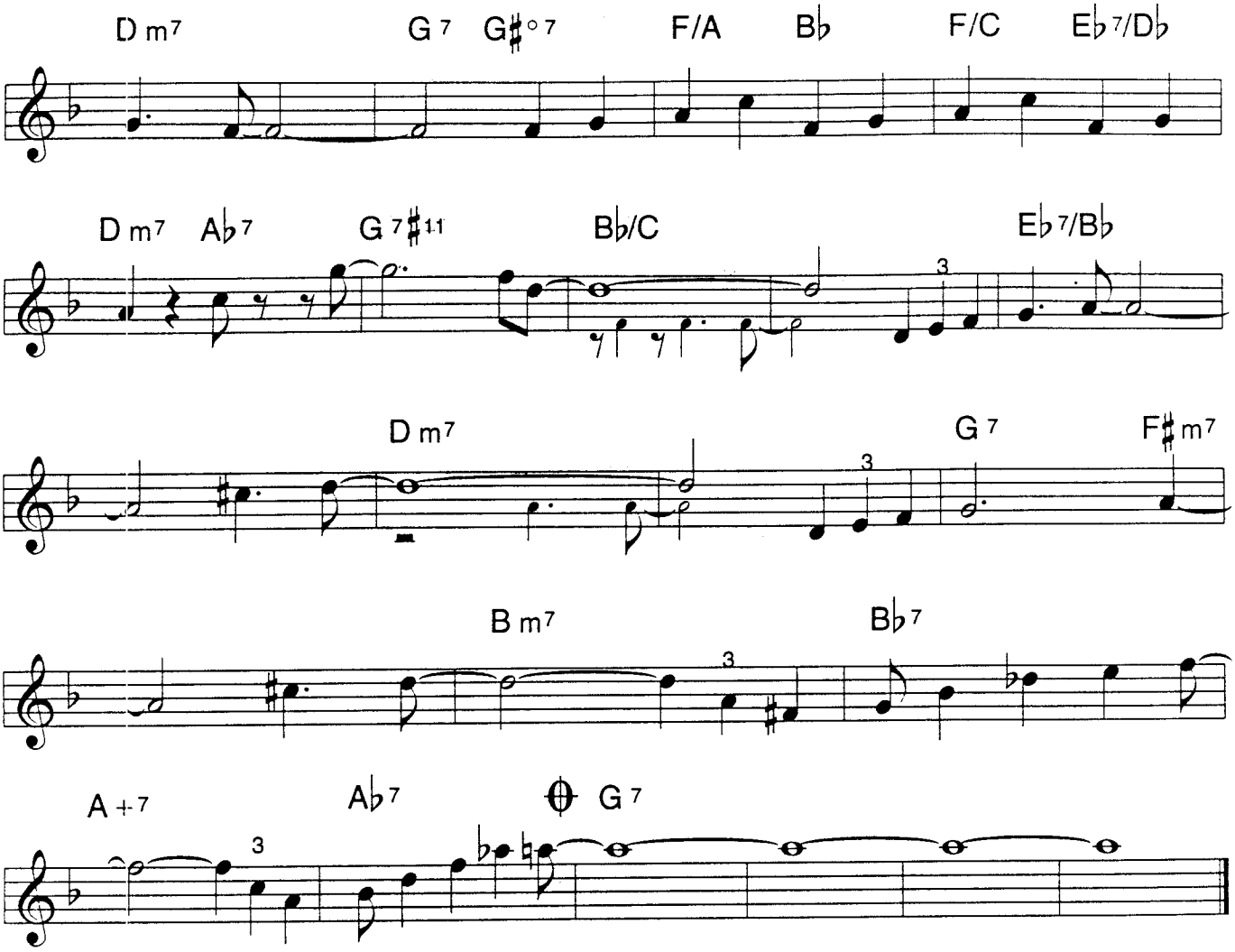
D m7
G 7
G♯°7
F/A
B♭
F/C
E♭7/D♭
D m7
A♭7
G 7♯11
B♭/C
E♭7/B♭
3
D m7
G 7
F♯m7
3
B m7
B♭7
3
A +7
A♭7
G 7
3

CHICK'S CODA

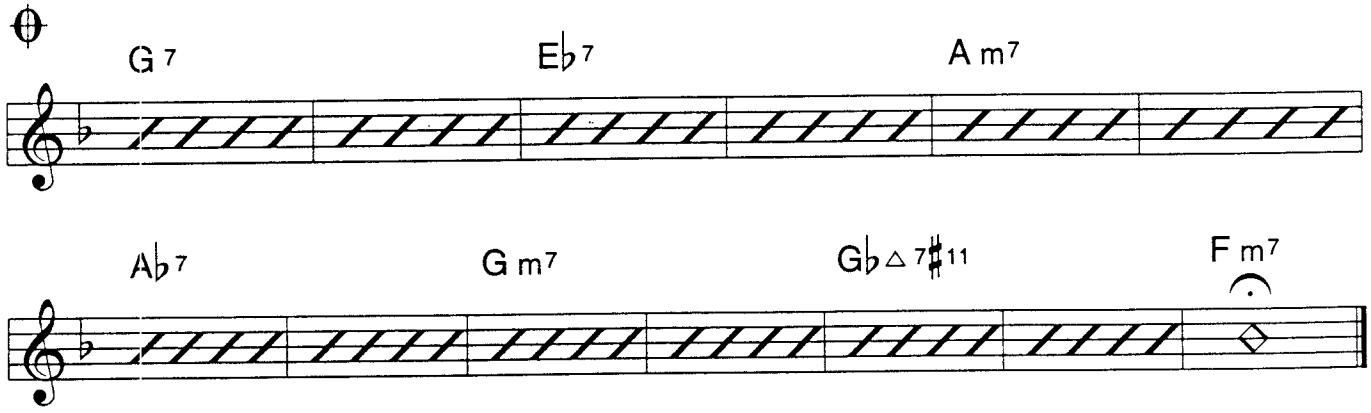
G 7
E♭7
A m7
A♭7
G m7
G♭△7♯11
F m7

H & H

Free Swing **PAT METHENY**

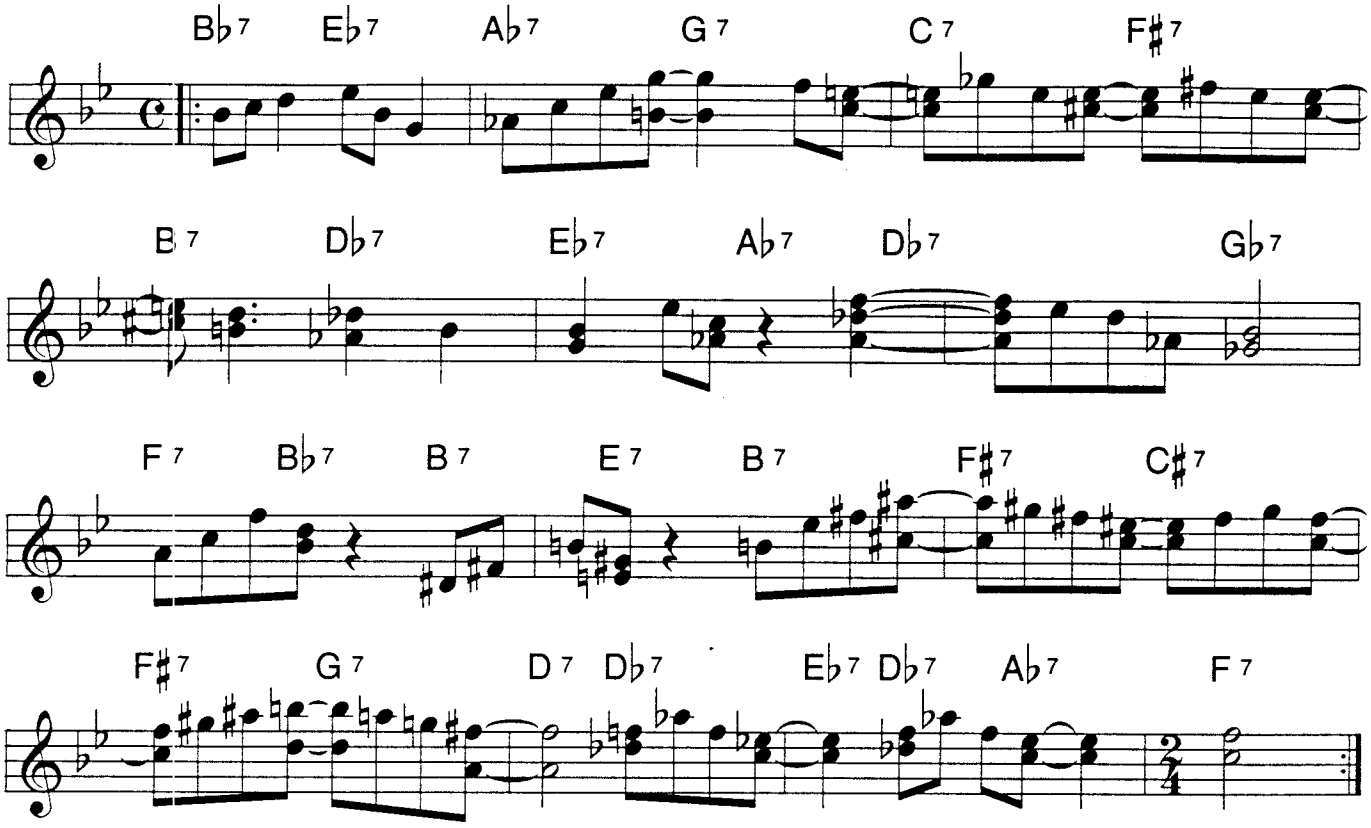

SOLO OVER B♭ BLUES

HOT HOUSE

Med. Up Bop

TADD DAMERON

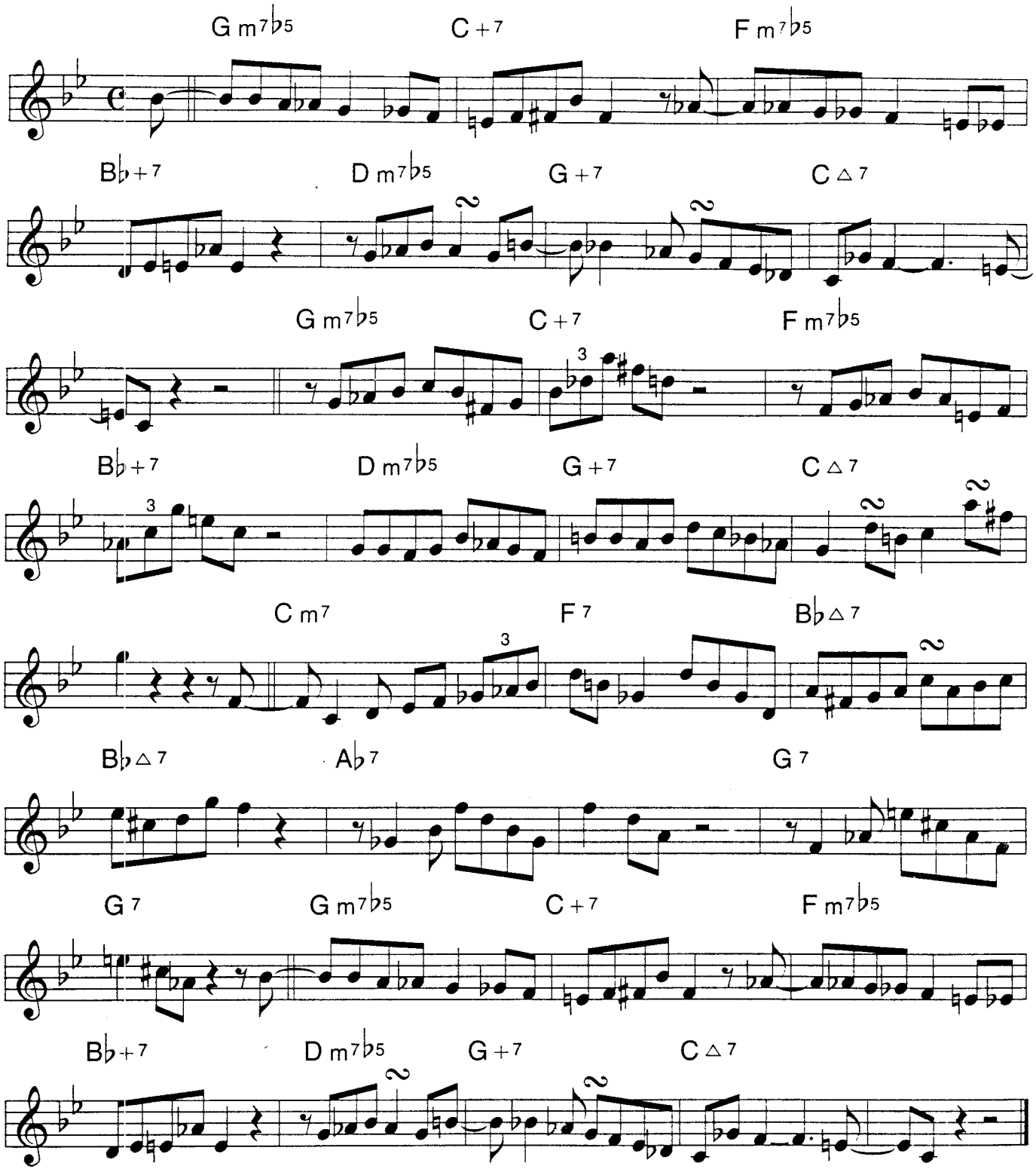

HOW ABOUT YOU

RALPH FREED
BURTON LANE

Easy Swing

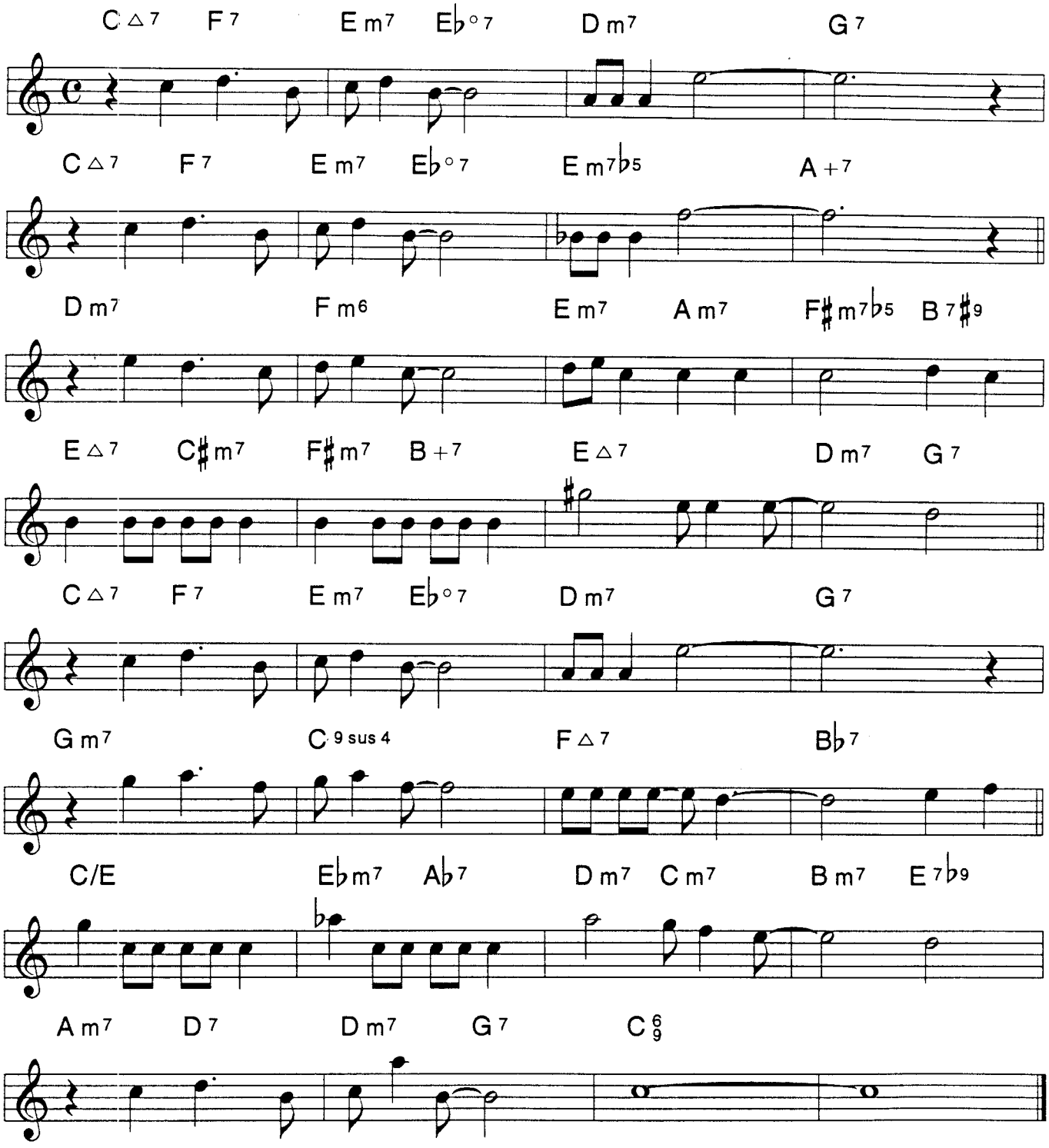

HOW DEEP IS THE OCEAN

IRVING BERLIN

Easy Swing

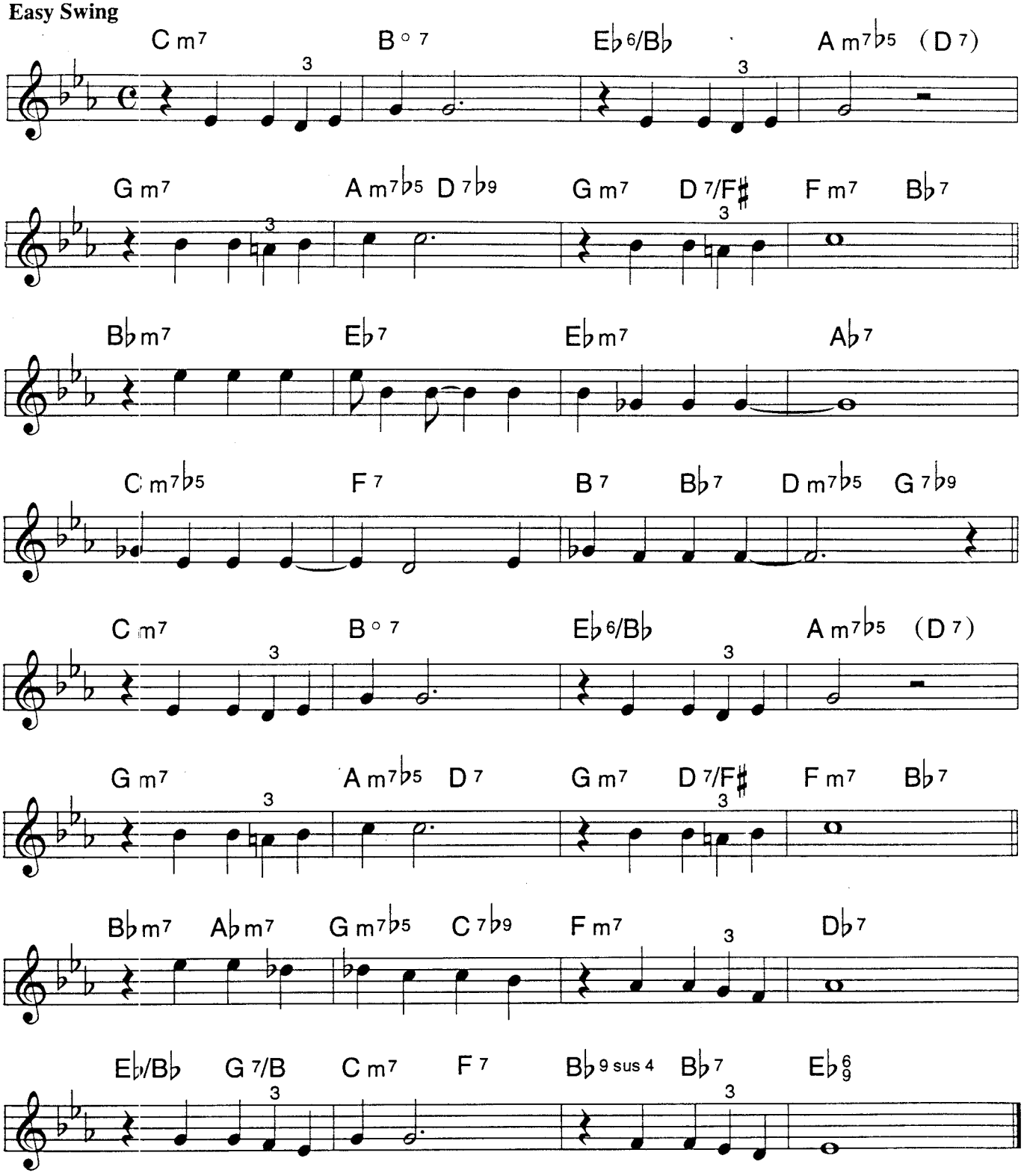

HOW LONG HAS THIS BEEN GOING ON

IRA GERSHWIN
GEORGE GERSHWIN

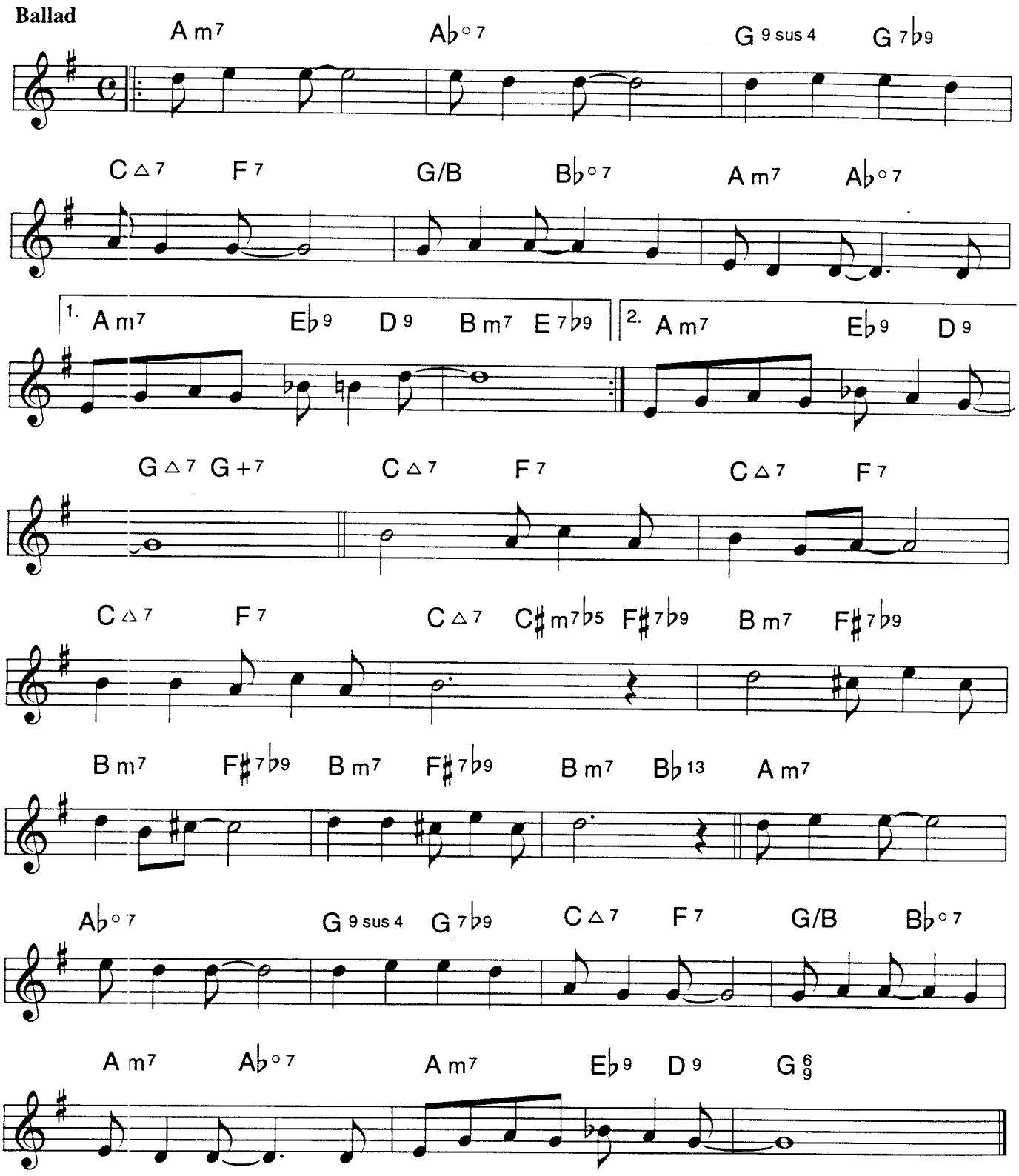

I DIDN'T KNOW WHAT TIME IT WAS

LORENZ HART
RICHARD RODGERS

Medium Swing

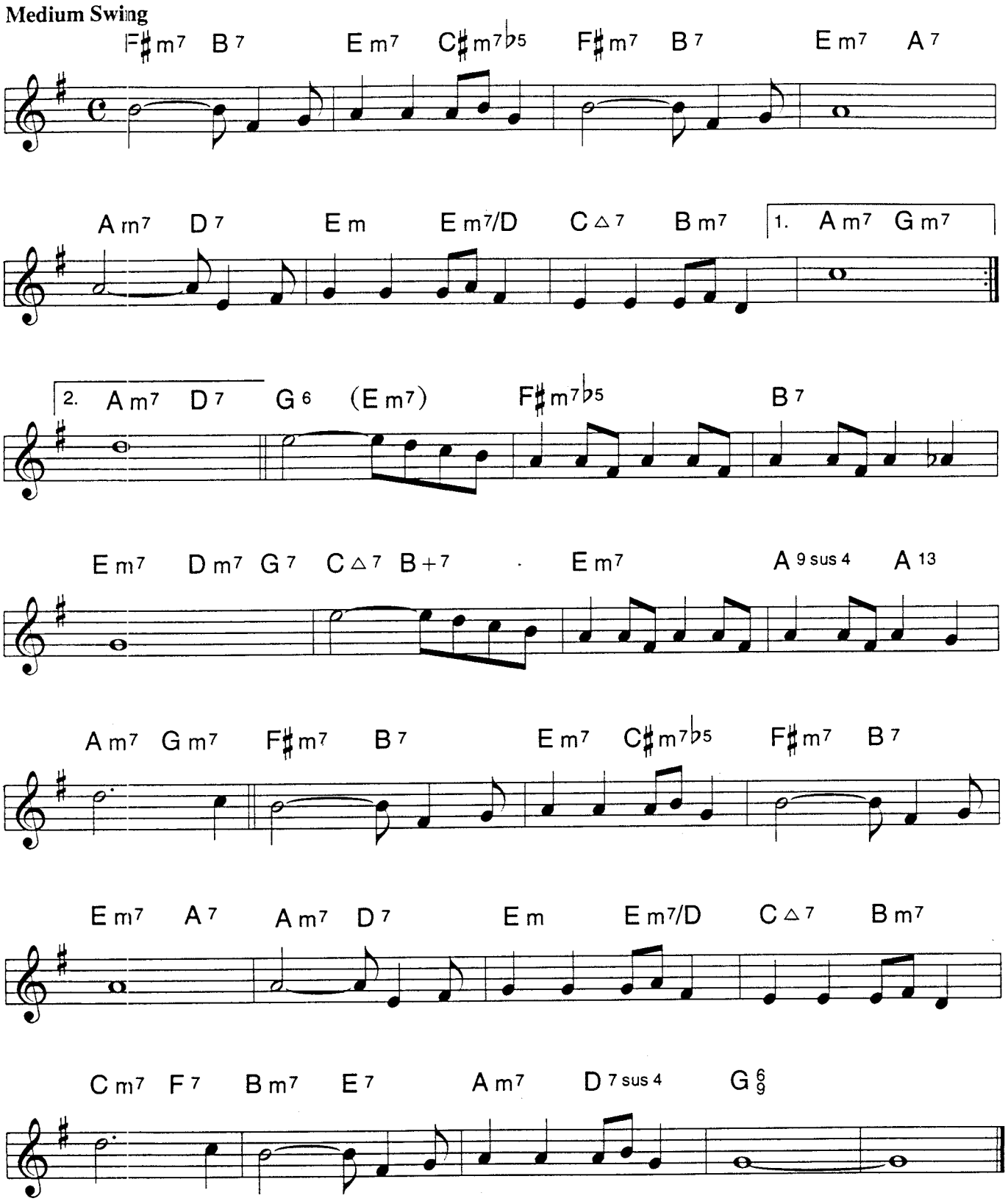

I CONCENTRATE ON YOU

COLE PORTER

Medium Swing

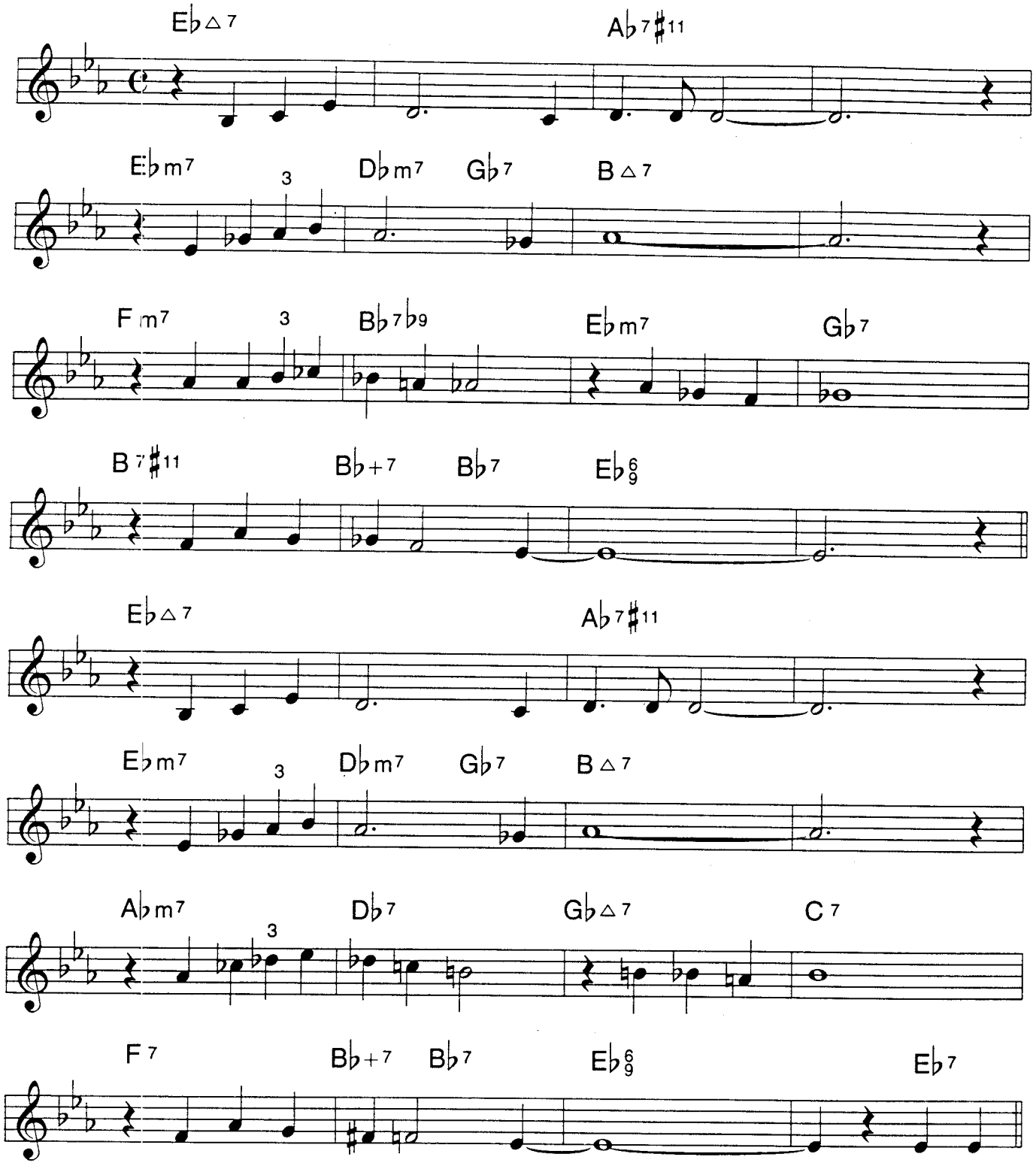

I CONCENTRATE (P.2)

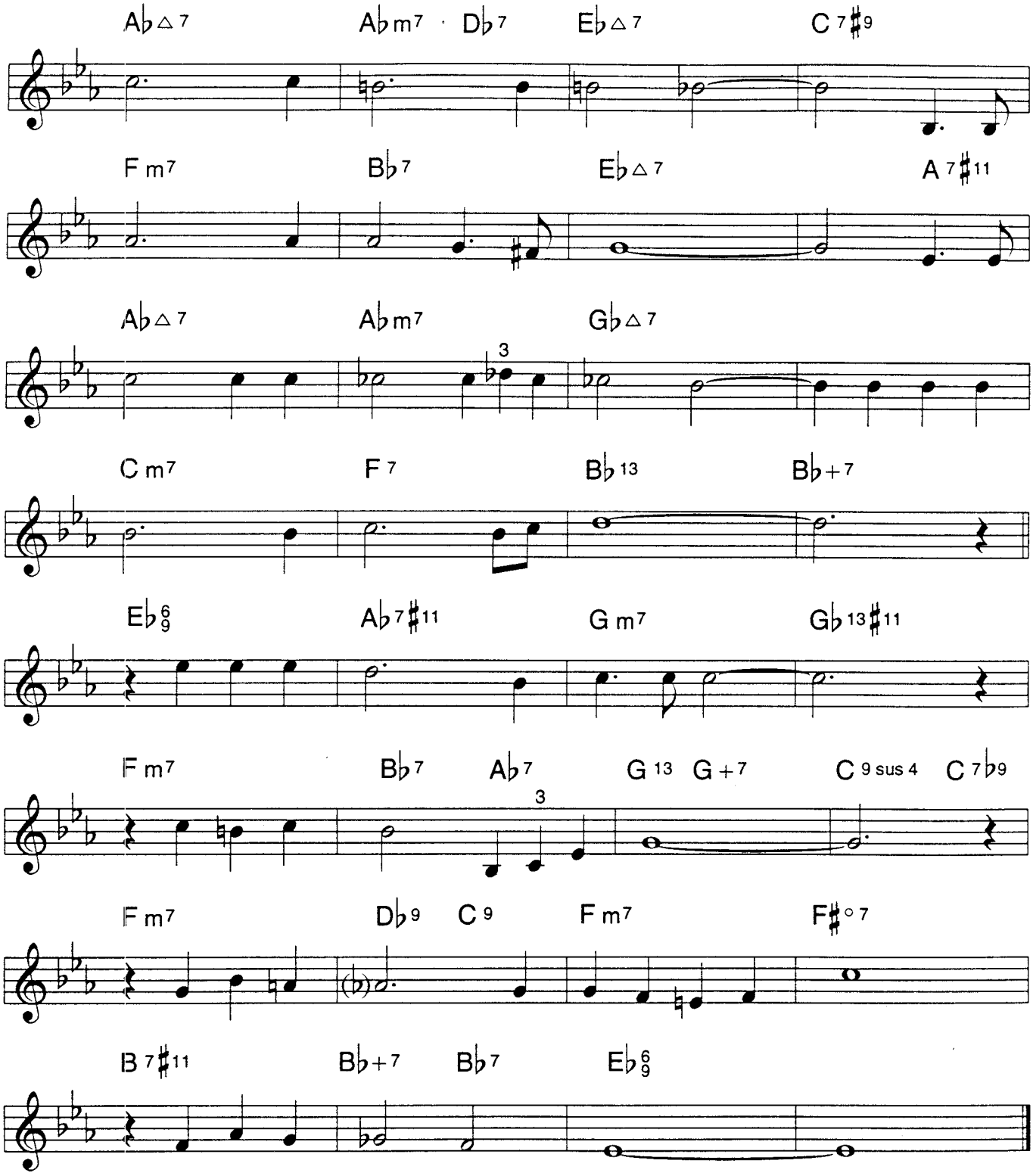

I FALL IN LOVE TOO EASILY

SAMMY CAHN
JULE STYNE

Ballad

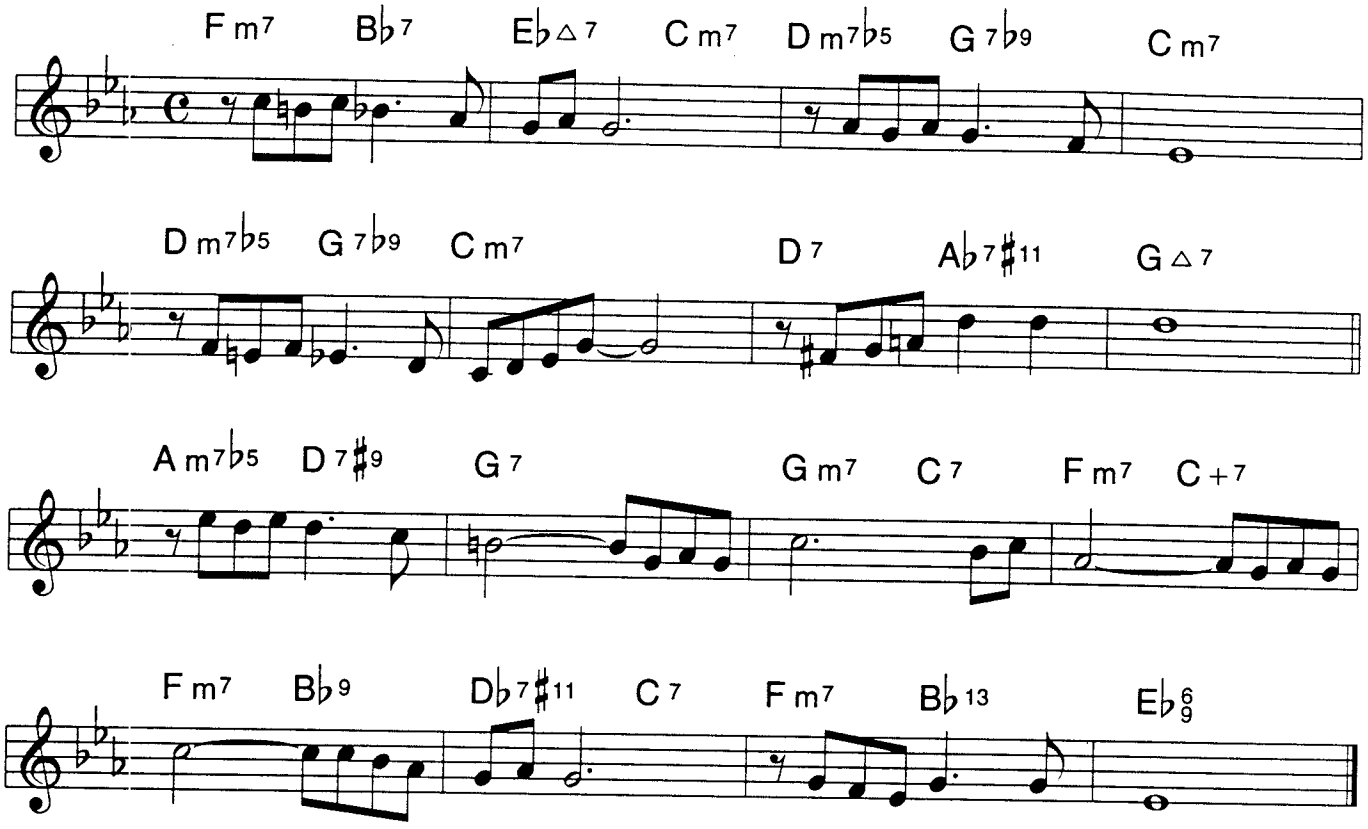

I LEFT MY HEART IN SAN FRANCISCO

DOUGLAS CROSS
GEORGE CORY

Swing Ballad

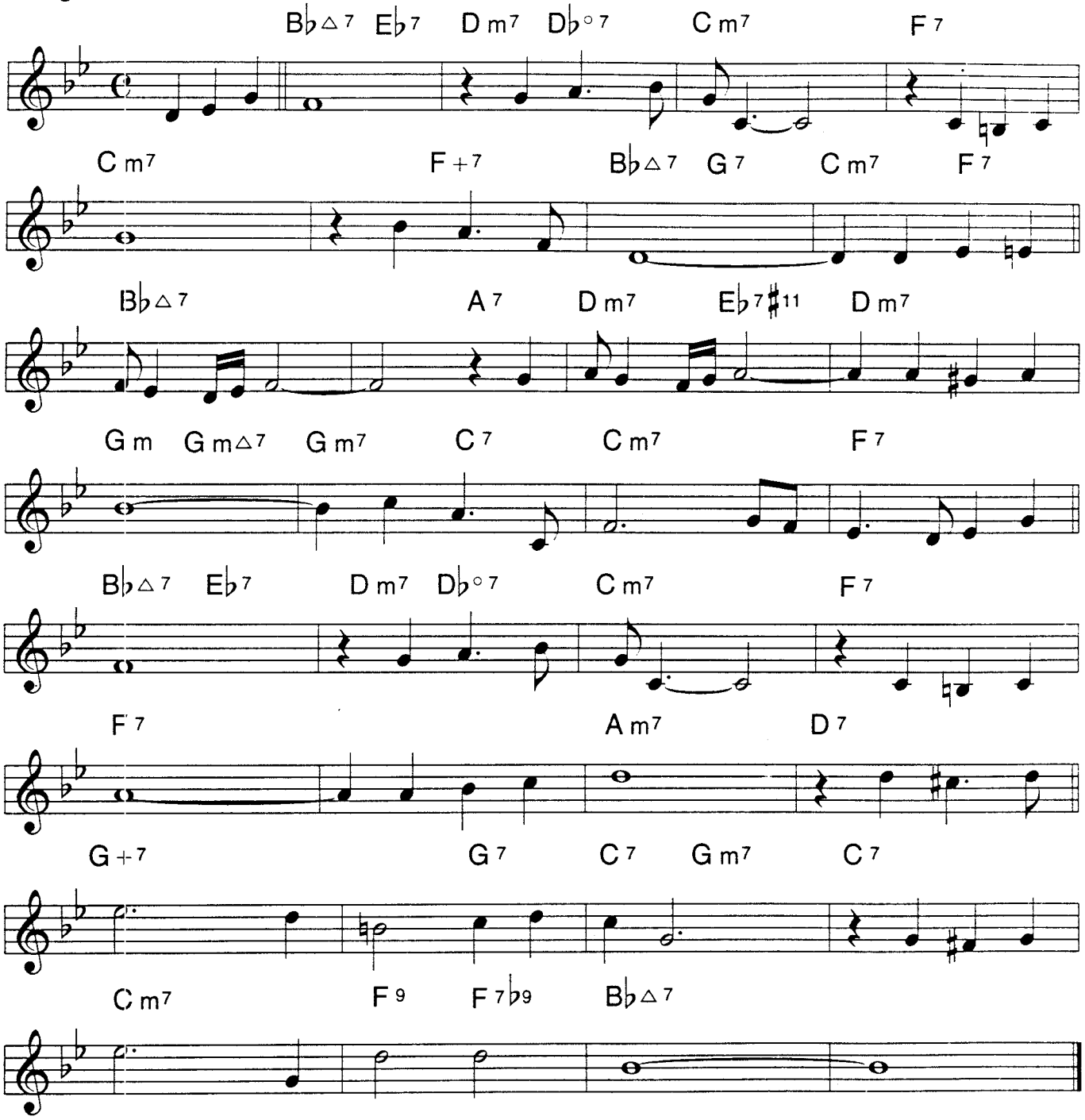

I NEED YOU HERE

Ballad

MAKOTO OZONE

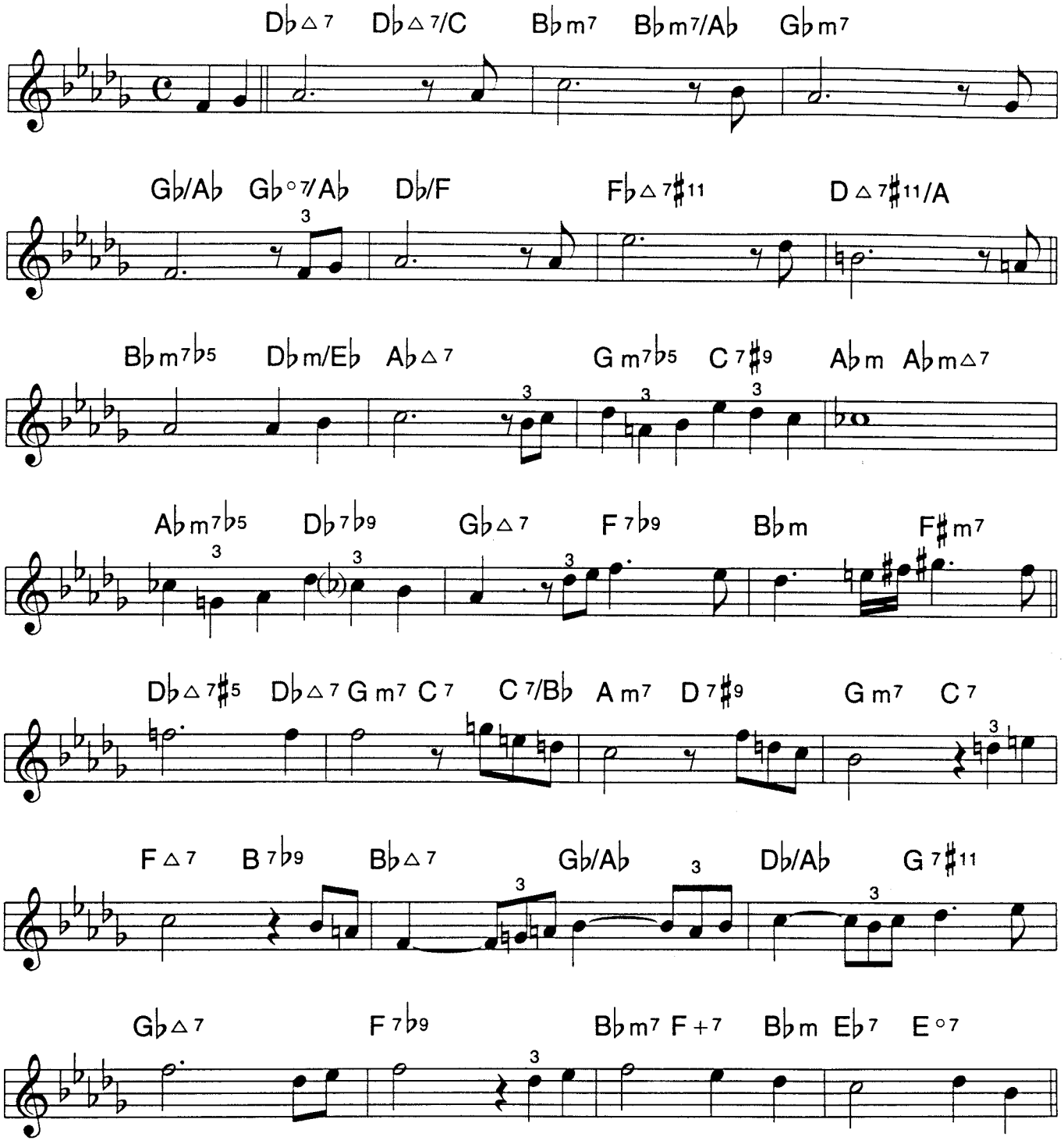

I NEED YOU HERE (P. 2)

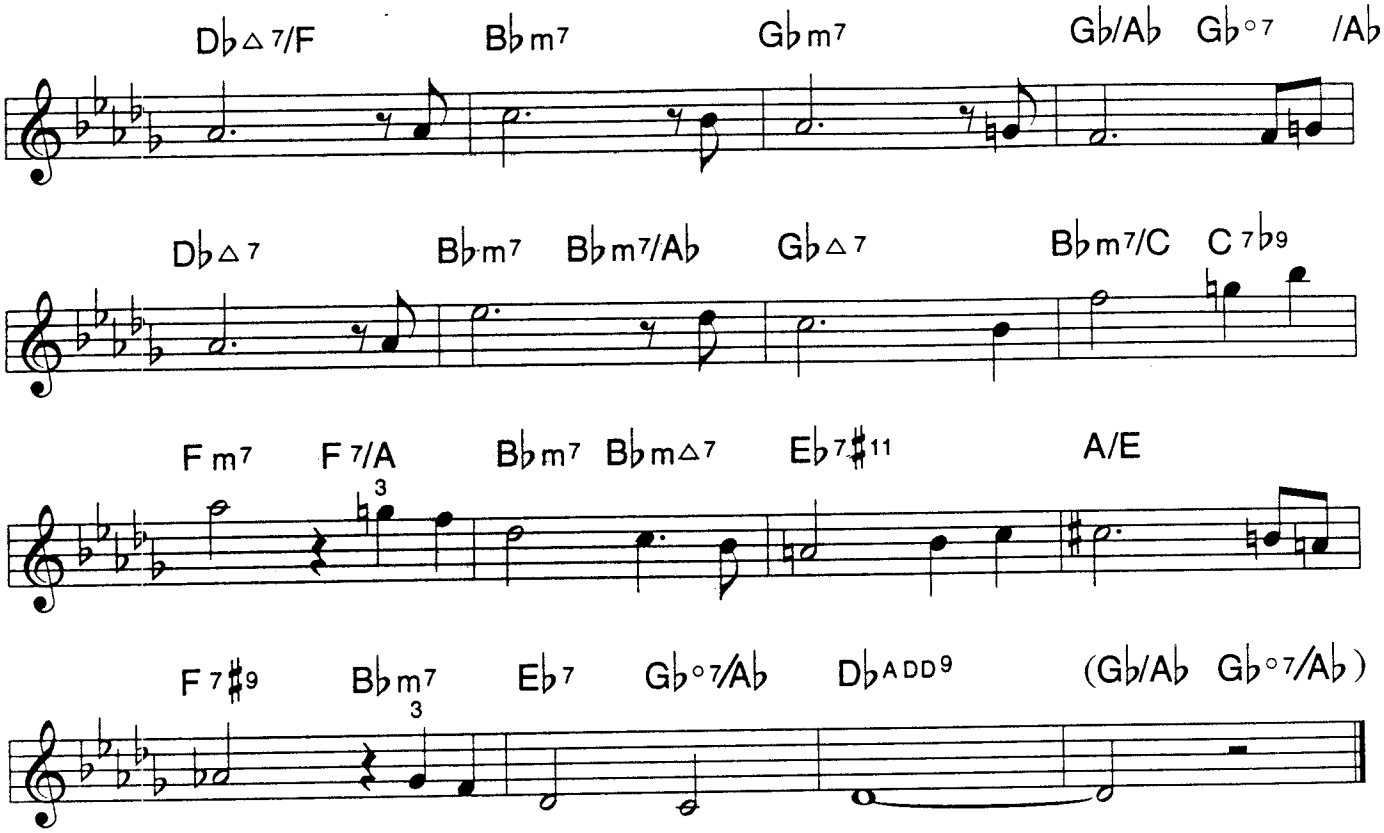

I WISH YOU LOVE

CHARLES TRENET

Ballad

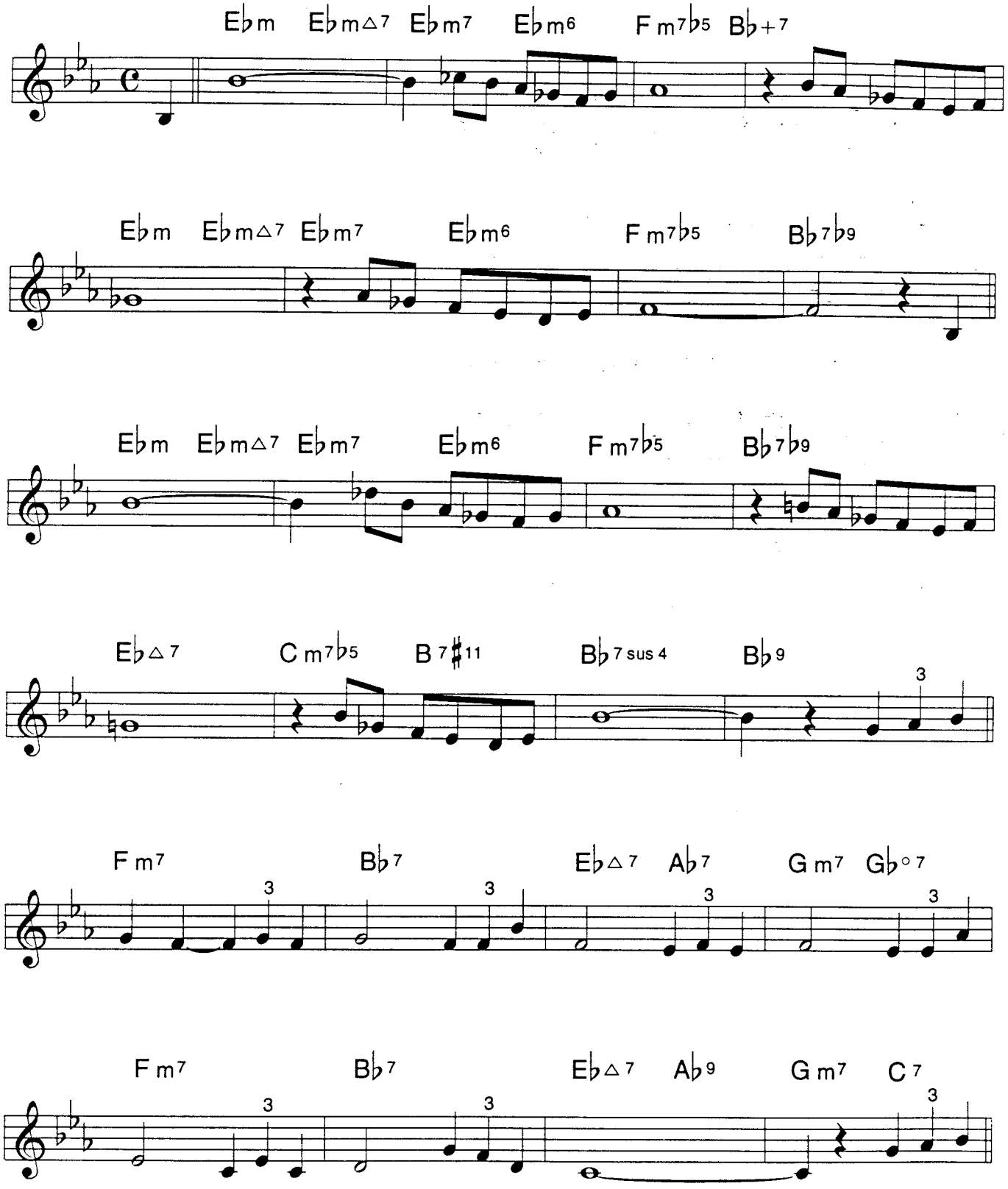

I WISH YOU LOVE (P. 2)

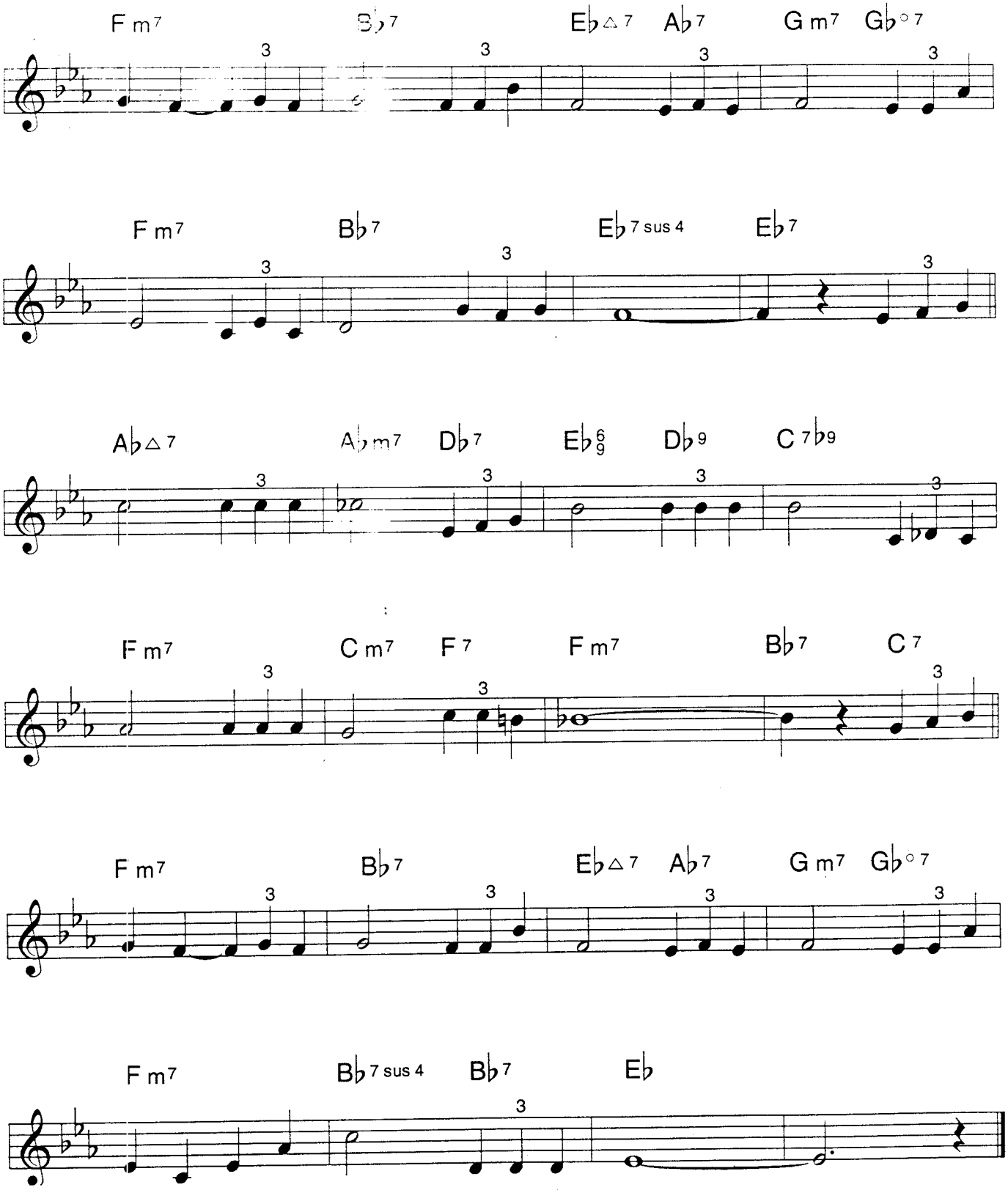

I'LL BE AROUND

ALEC WILDER

Medium Swing

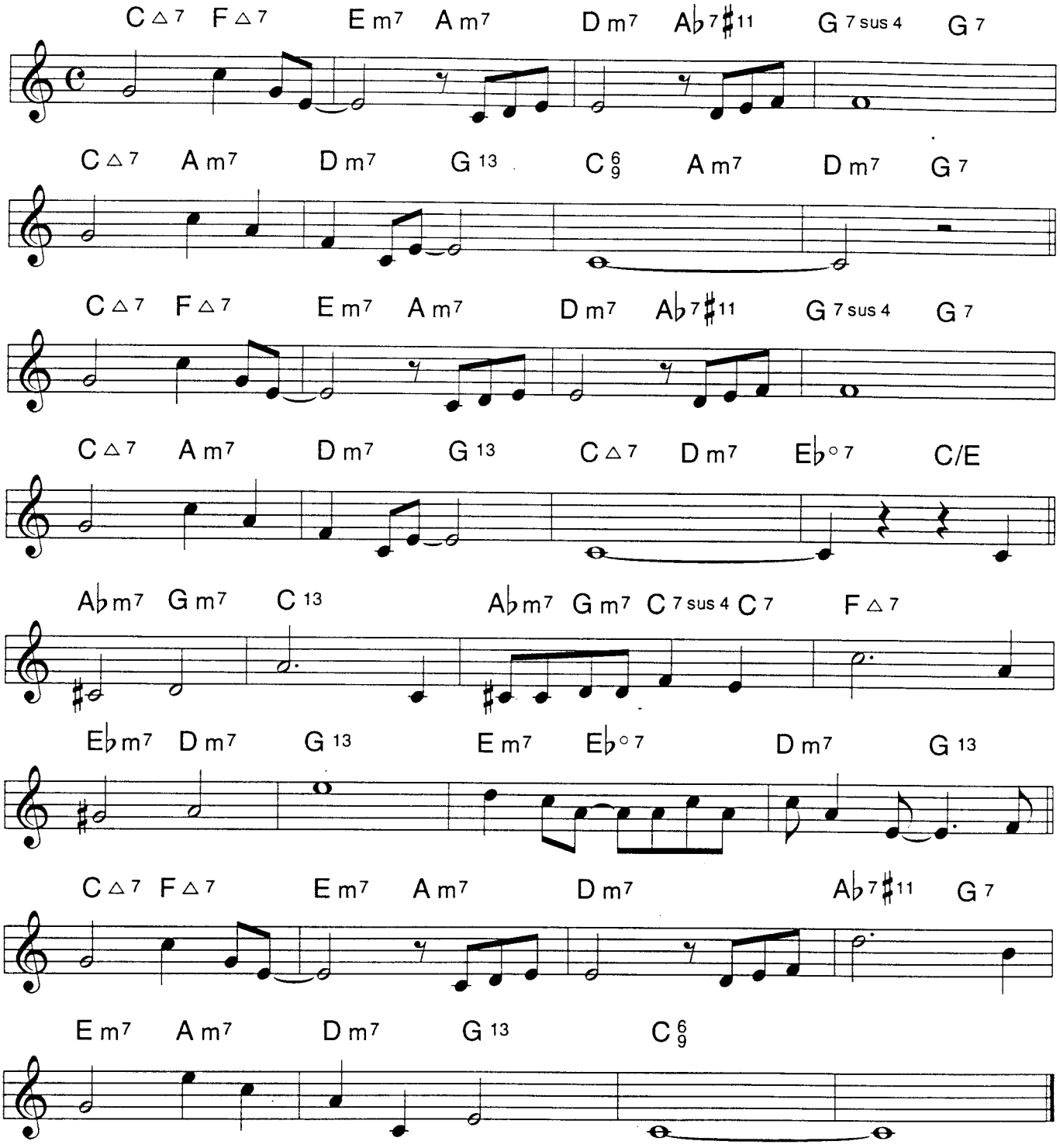

BLOWING CHANGES

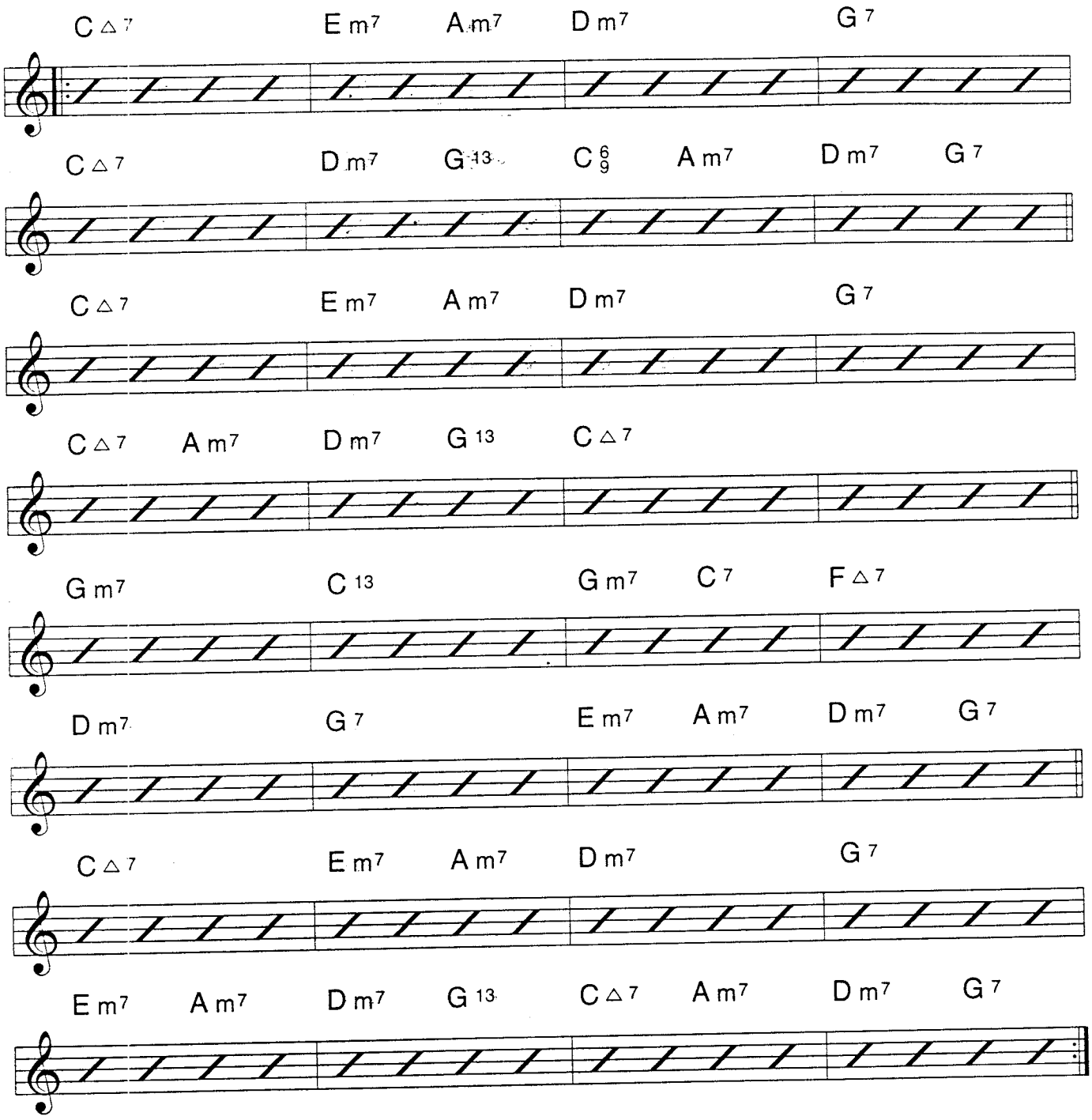

I LOVES YOU PORGY

DuBOSE HEYWARD
IRA GERSHWIN
GEORGE GERSHWIN

Ballad

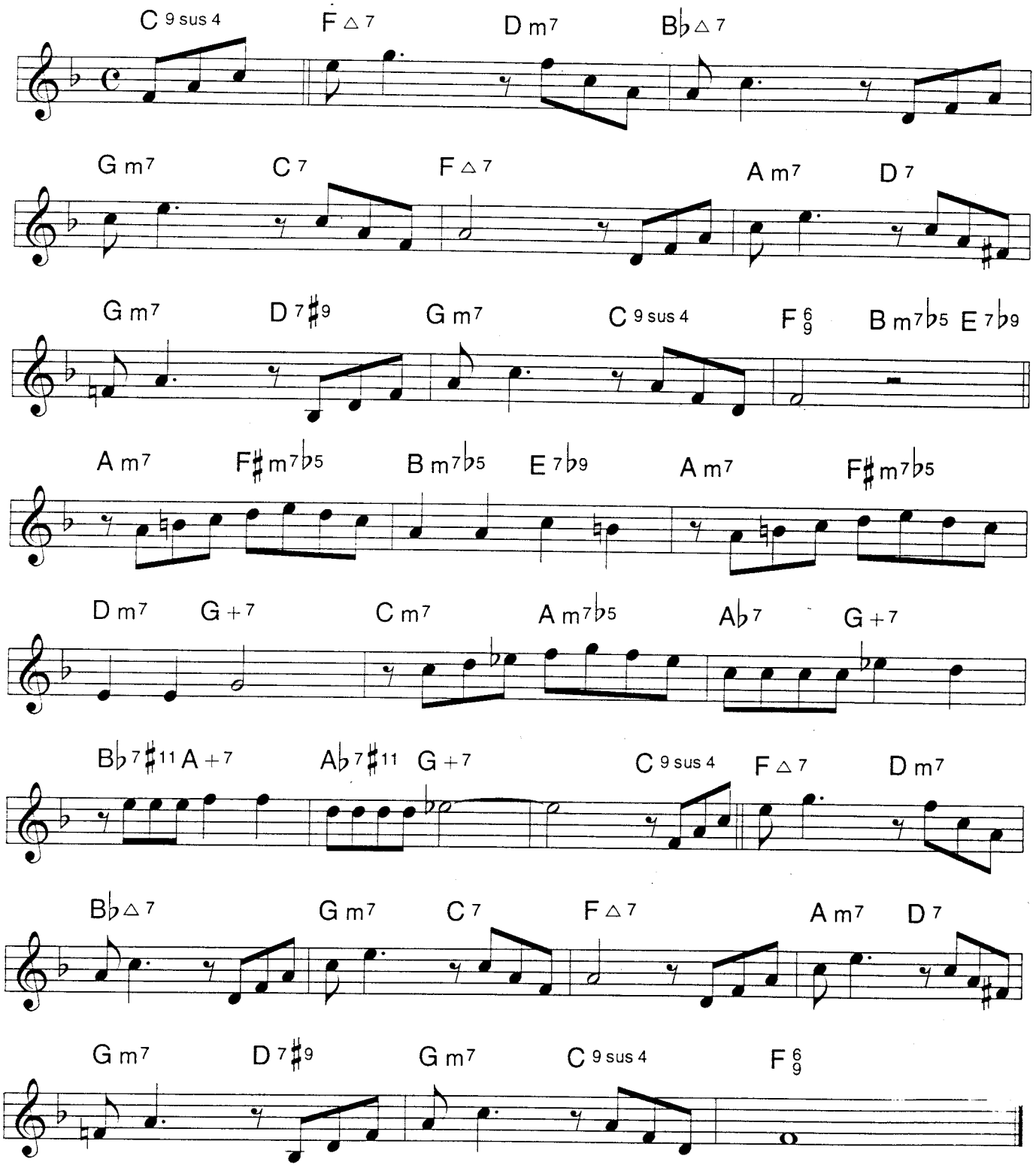

I'LL BE SEEING YOU

IRVING KAHAL
SAMMY FAIN

Ballad or Easy Swing

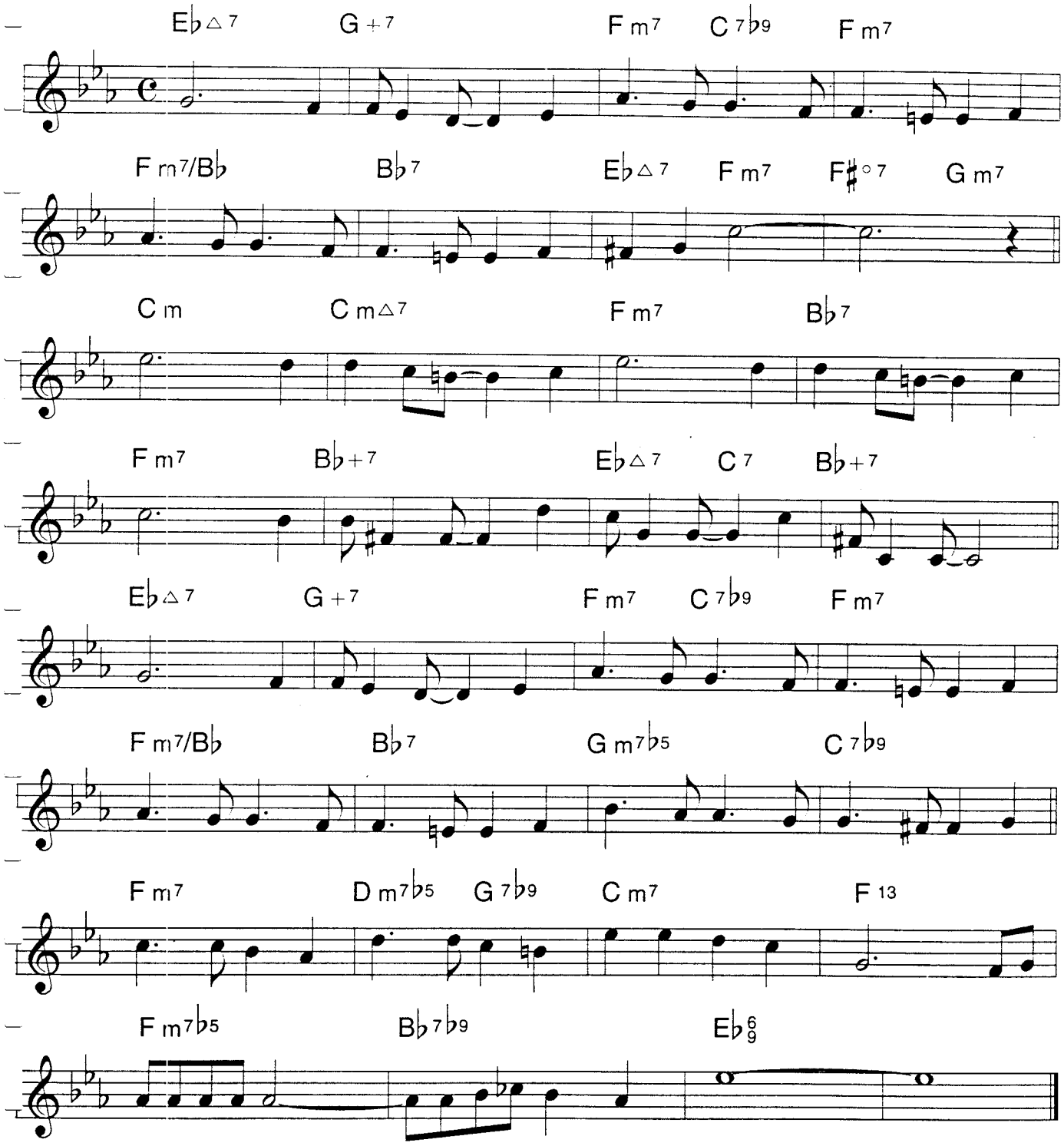

I'LL CLOSE MY EYES

BUDDY KAYE
BILLY REID

Medium Swing

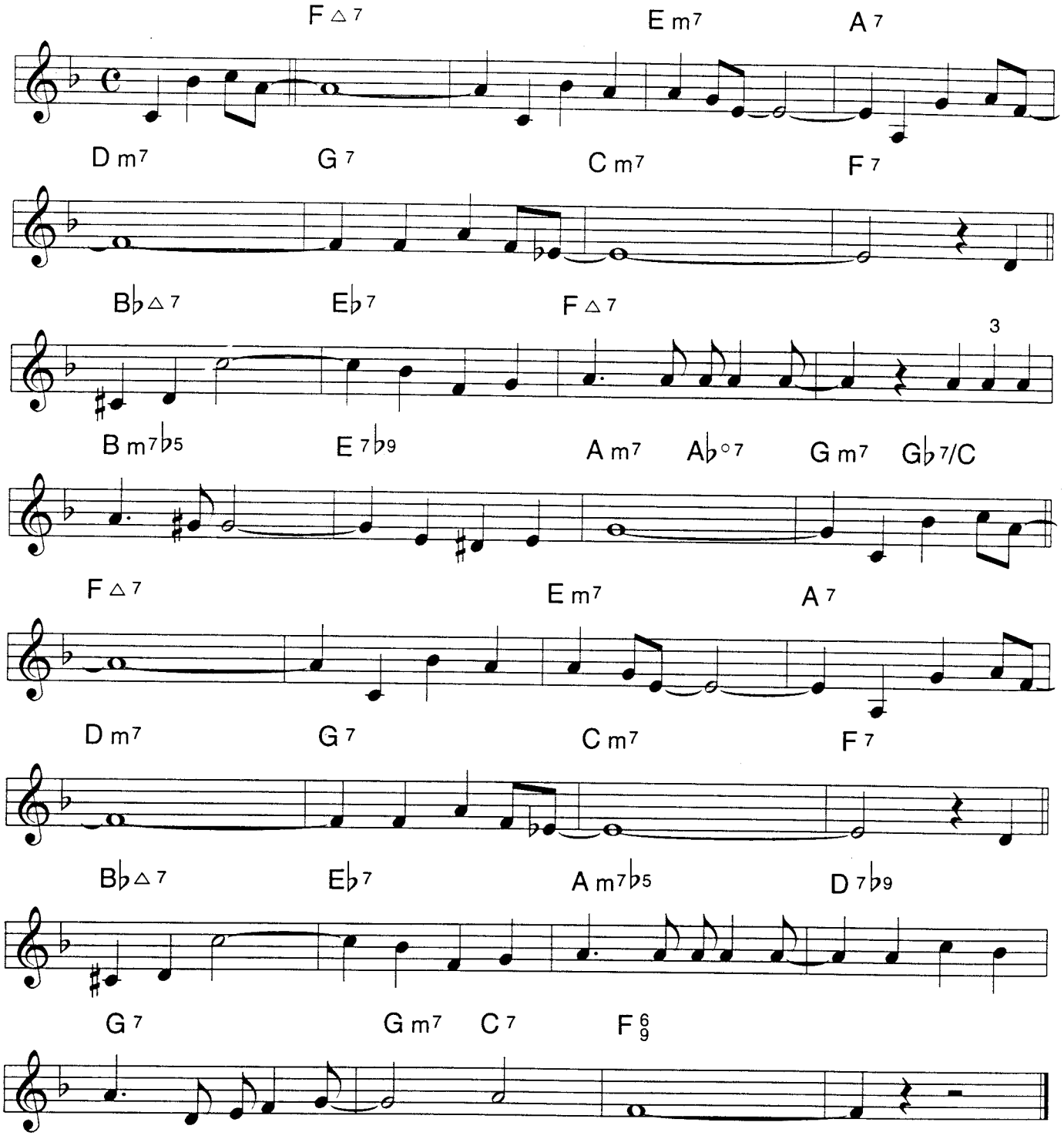

I'LL TAKE ROMANCE

OSCAR HAMMERSTEIN II
BEN OAKLAND

Medium Swing

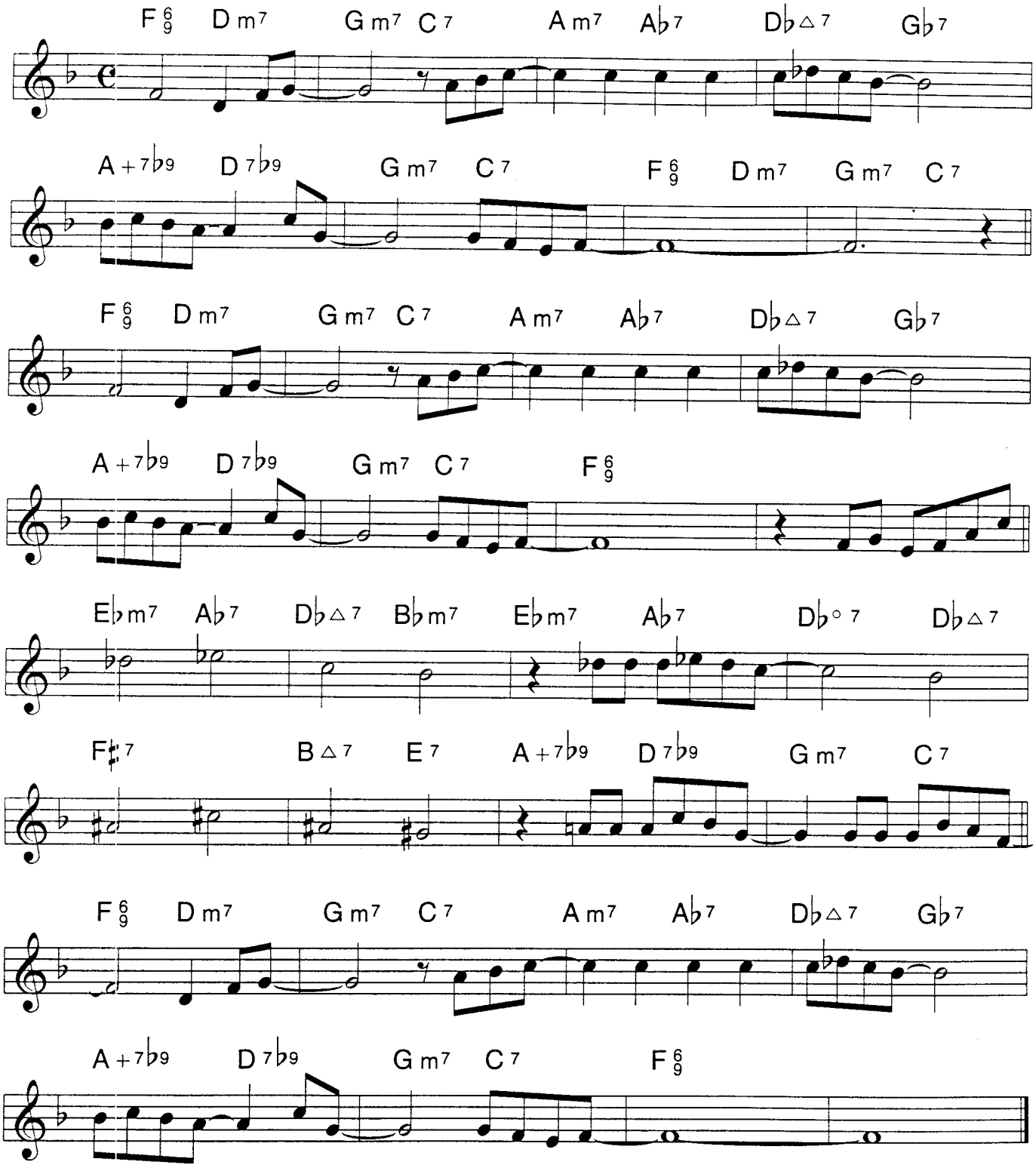

I'M GLAD THERE IS YOU

PAUL MADEIRA
JIMMY DORSEY

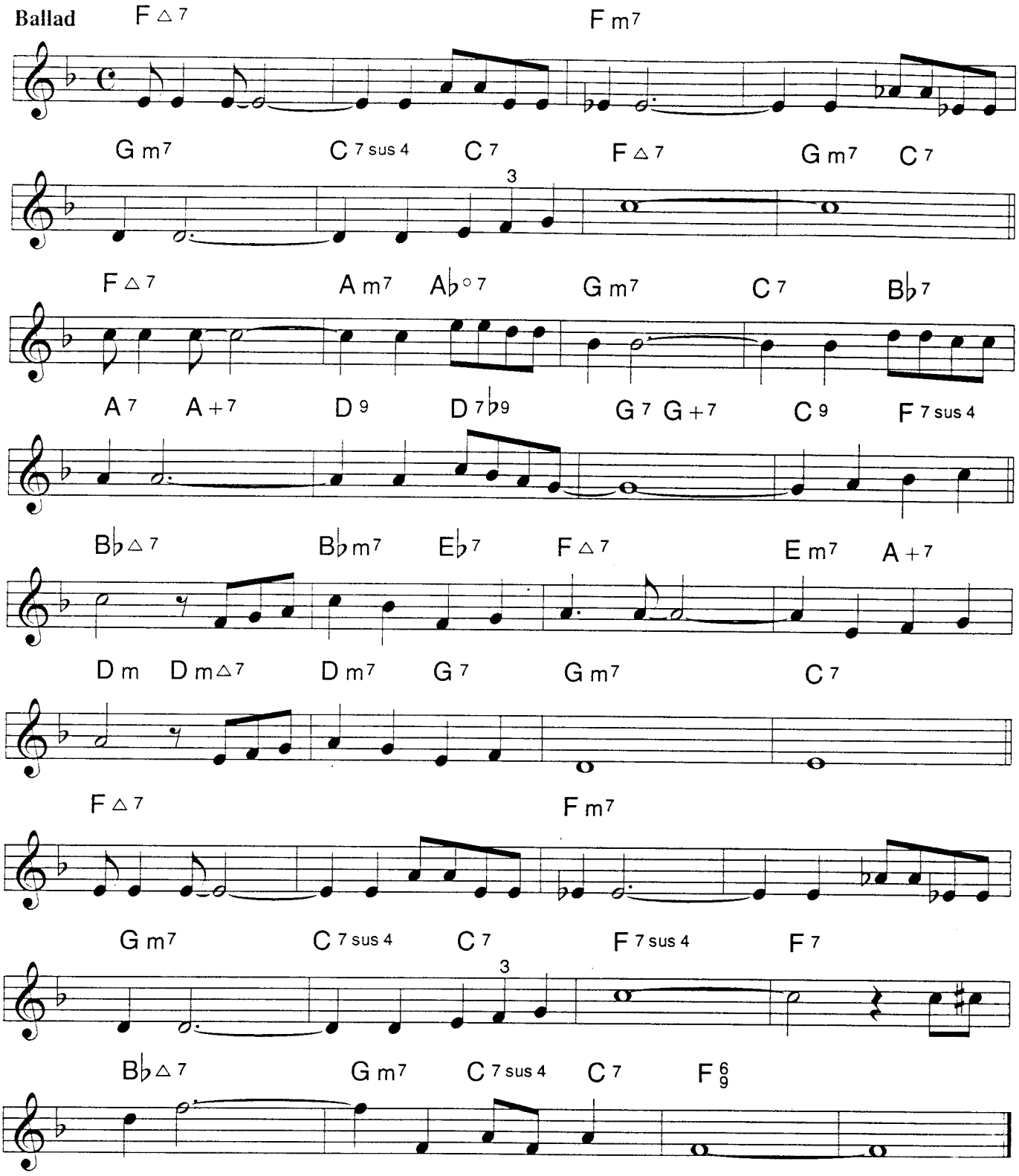

I'M OLD FASHIONED

JOHNNY MERCER
JEROME KERN

Medium Swing

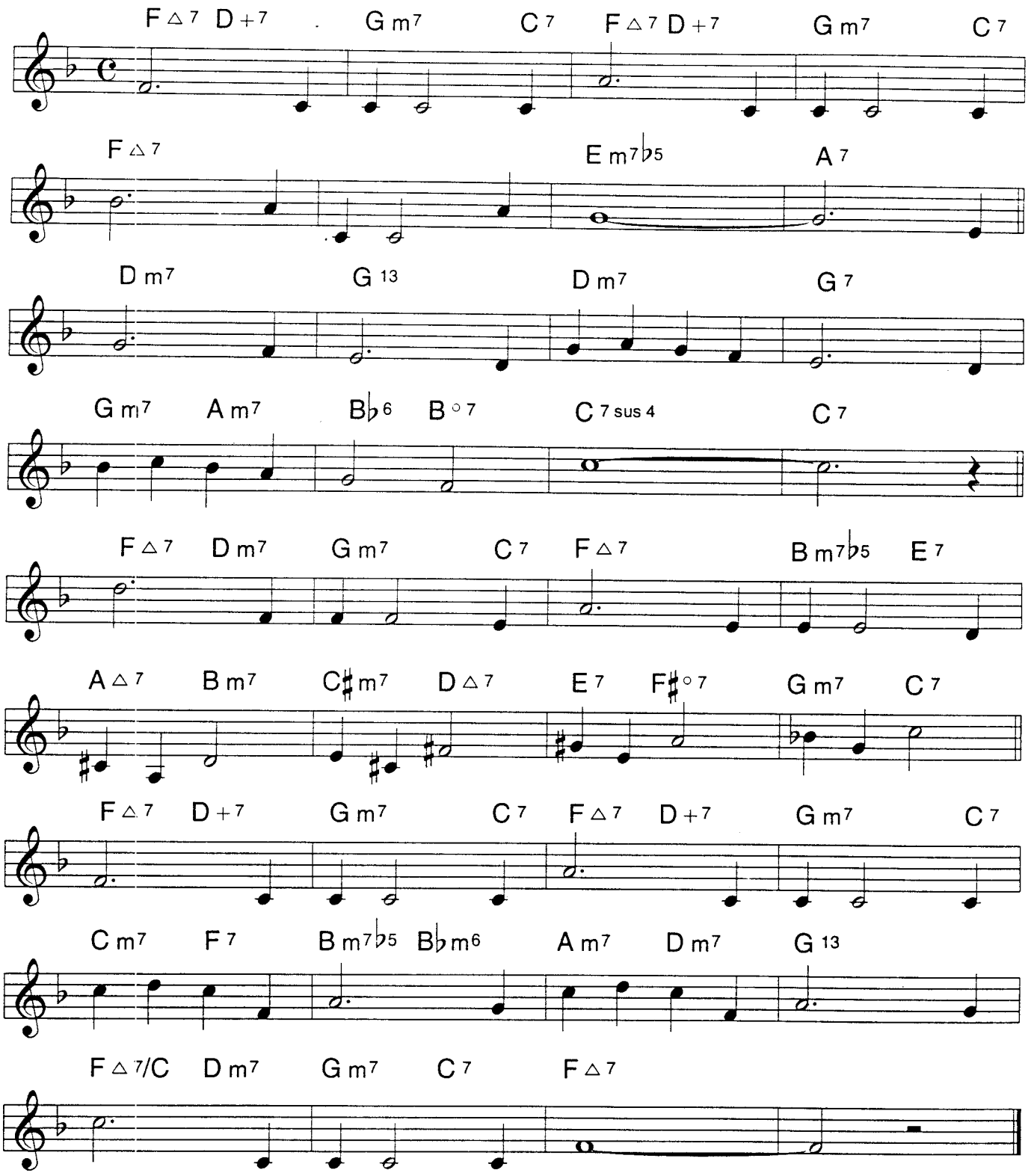

I'M THROUGH WITH LOVE

GUS KAHN
MATT MALNECK
FUD LIVINGSTON

Ballad

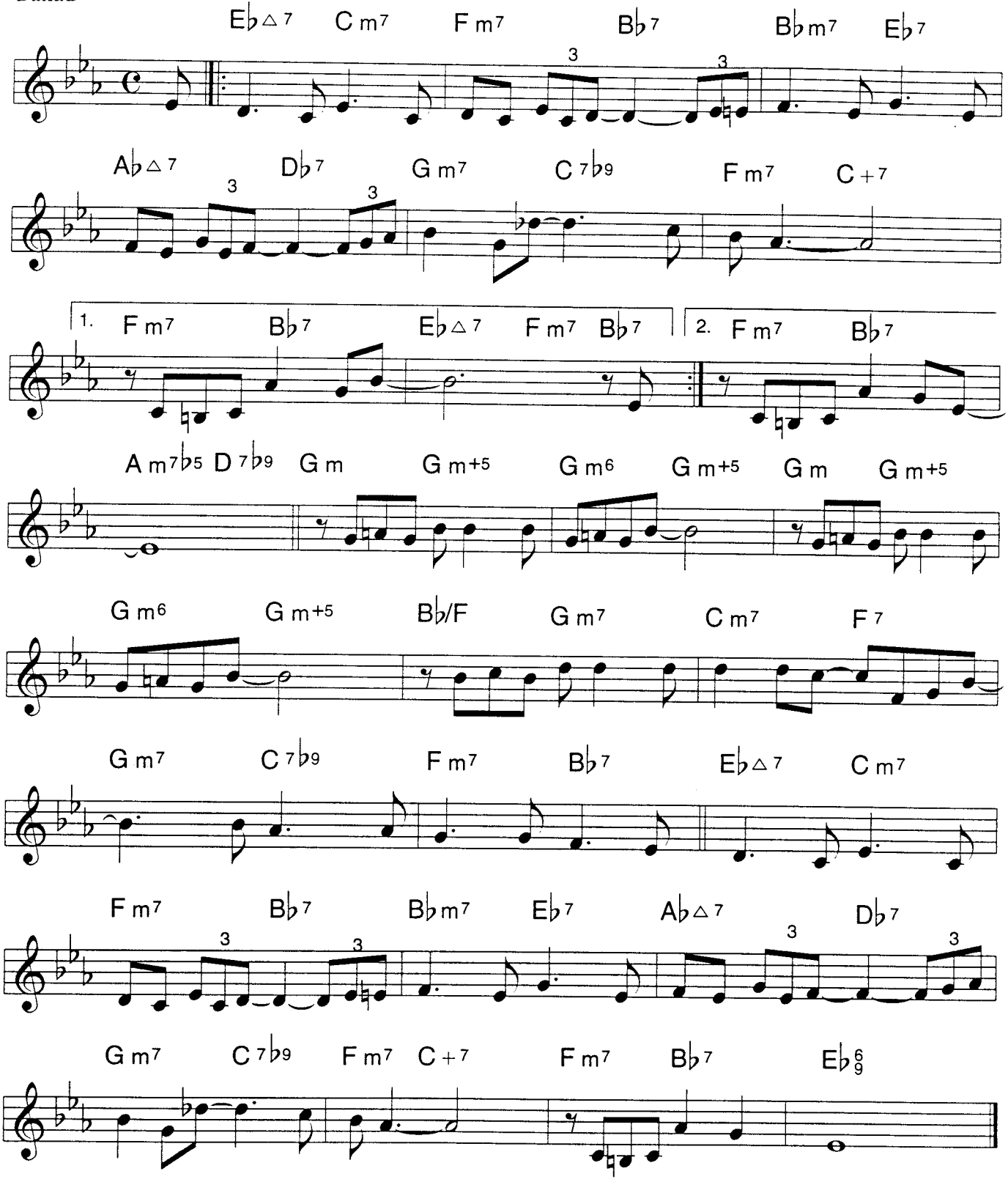

I'VE GOT A CRUSH ON YOU

IRA GERSHWIN
GEORGE GERSHWIN

Ballad

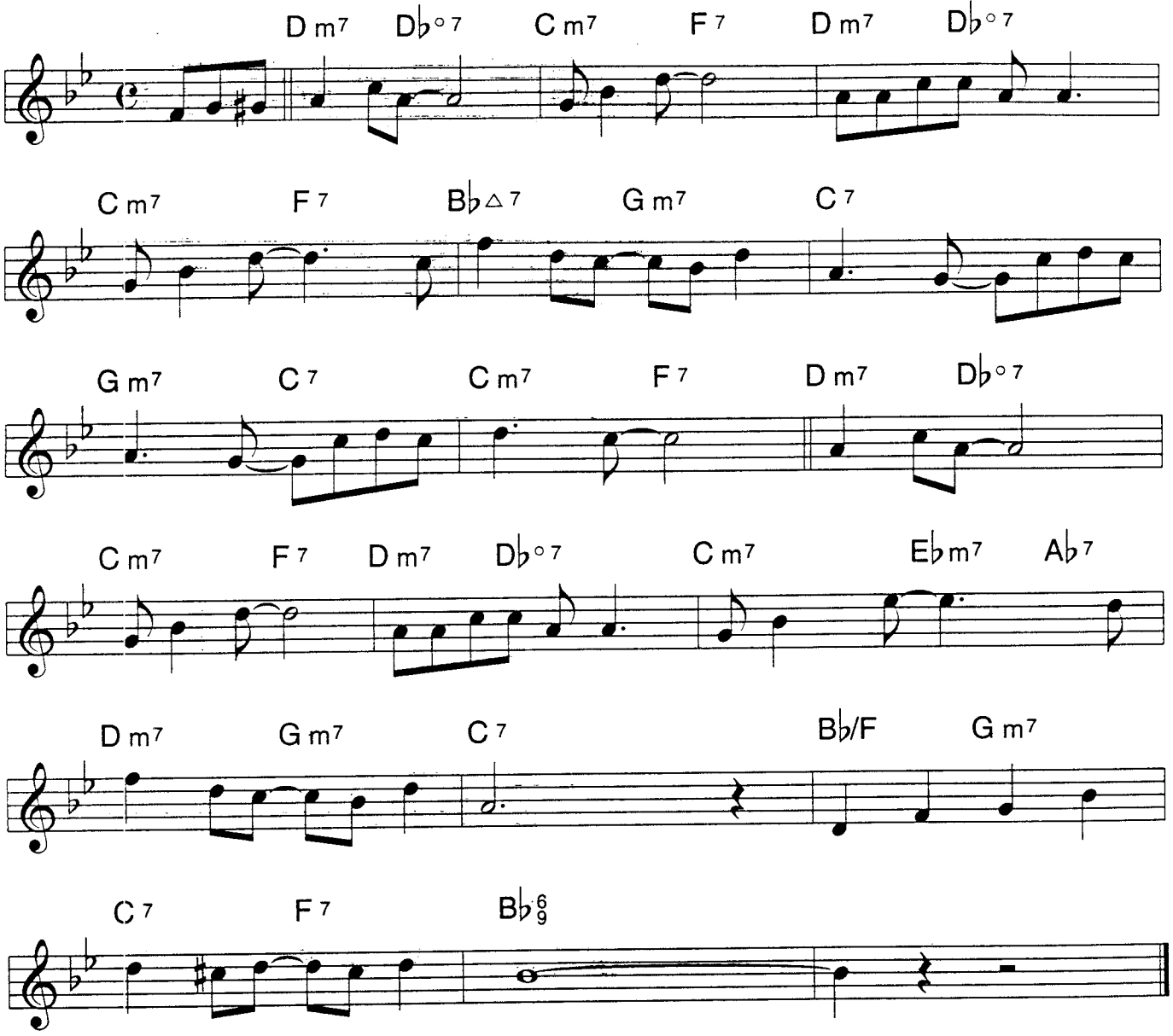

I'VE GOT THE WORLD ON A STRING

TED KOEHLER
HAROLD ARLEN

Medium Swing

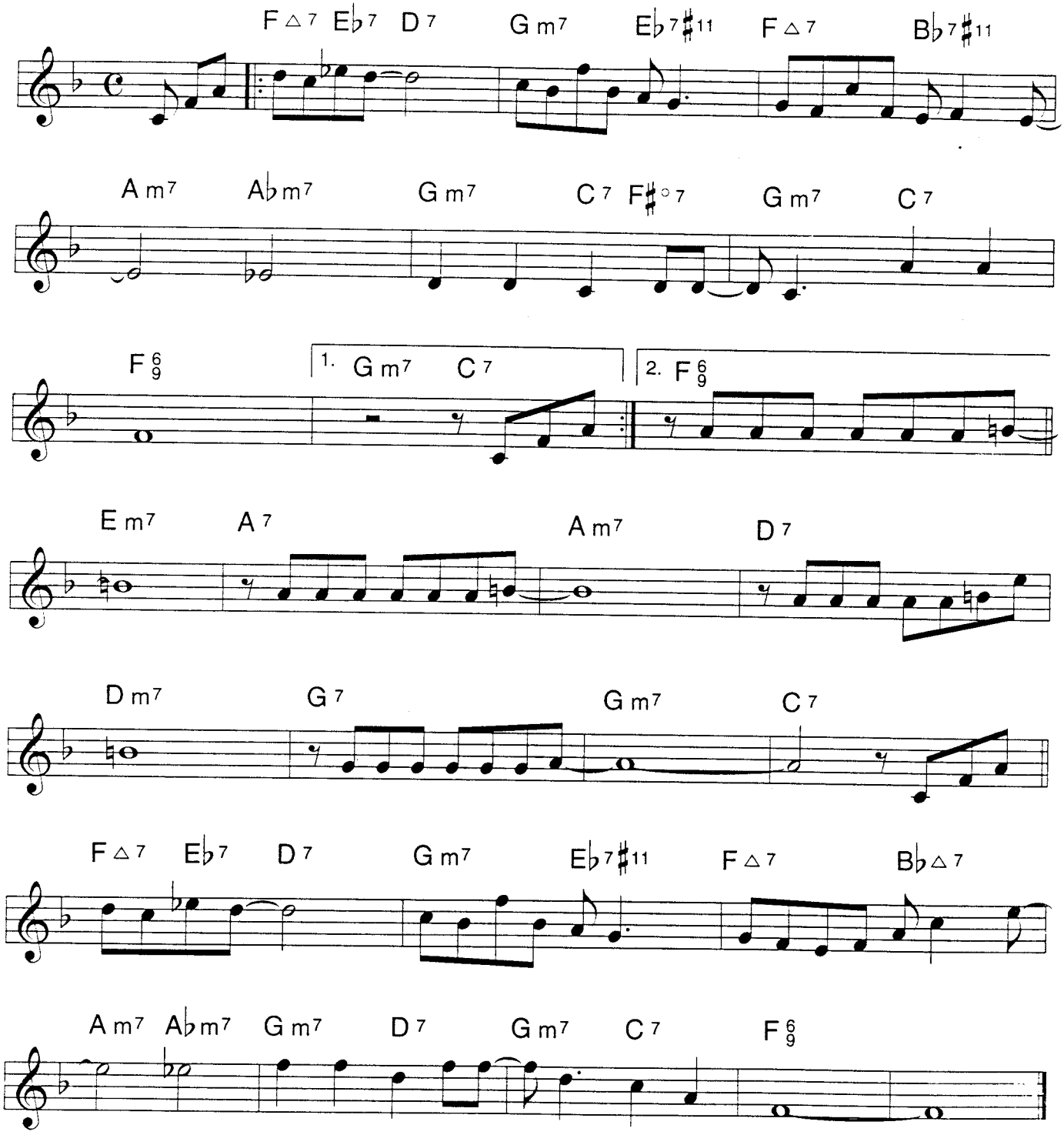

BLOWING CHANGES

I'VE GOT ... STRING (P. 2)

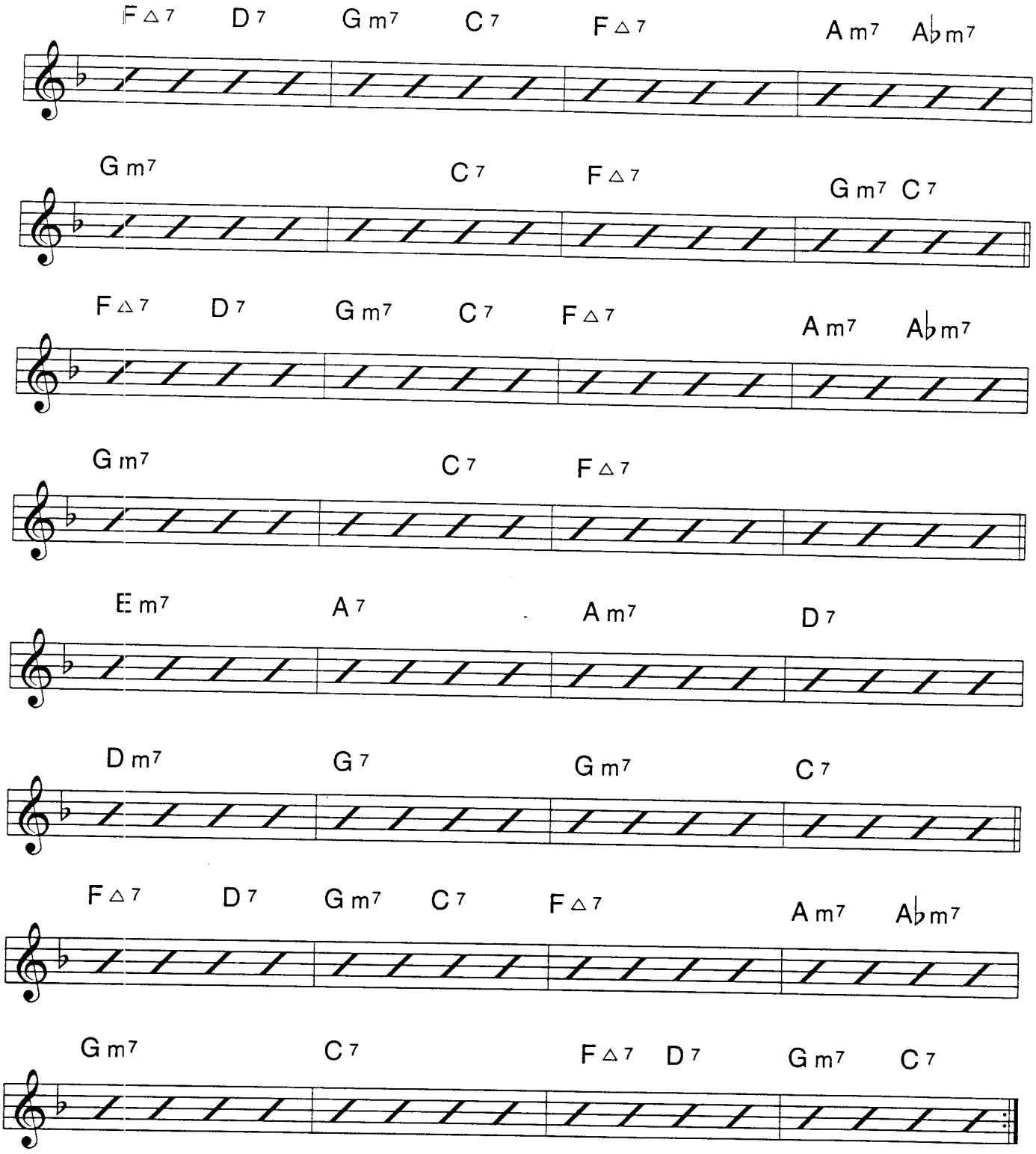

I'VE GOT YOU UNDER MY SKIN

COLE PORTER

Medium Swing

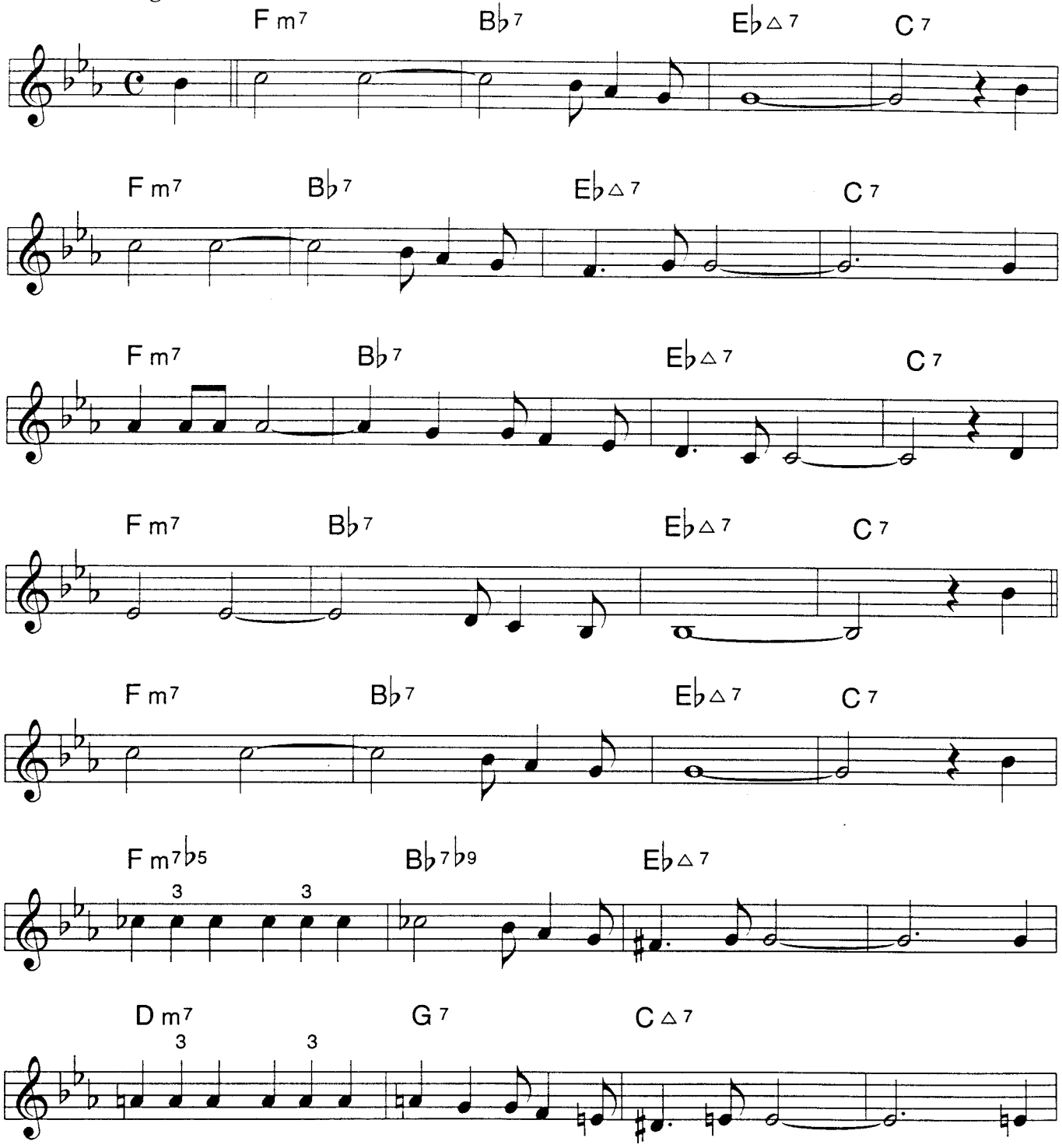

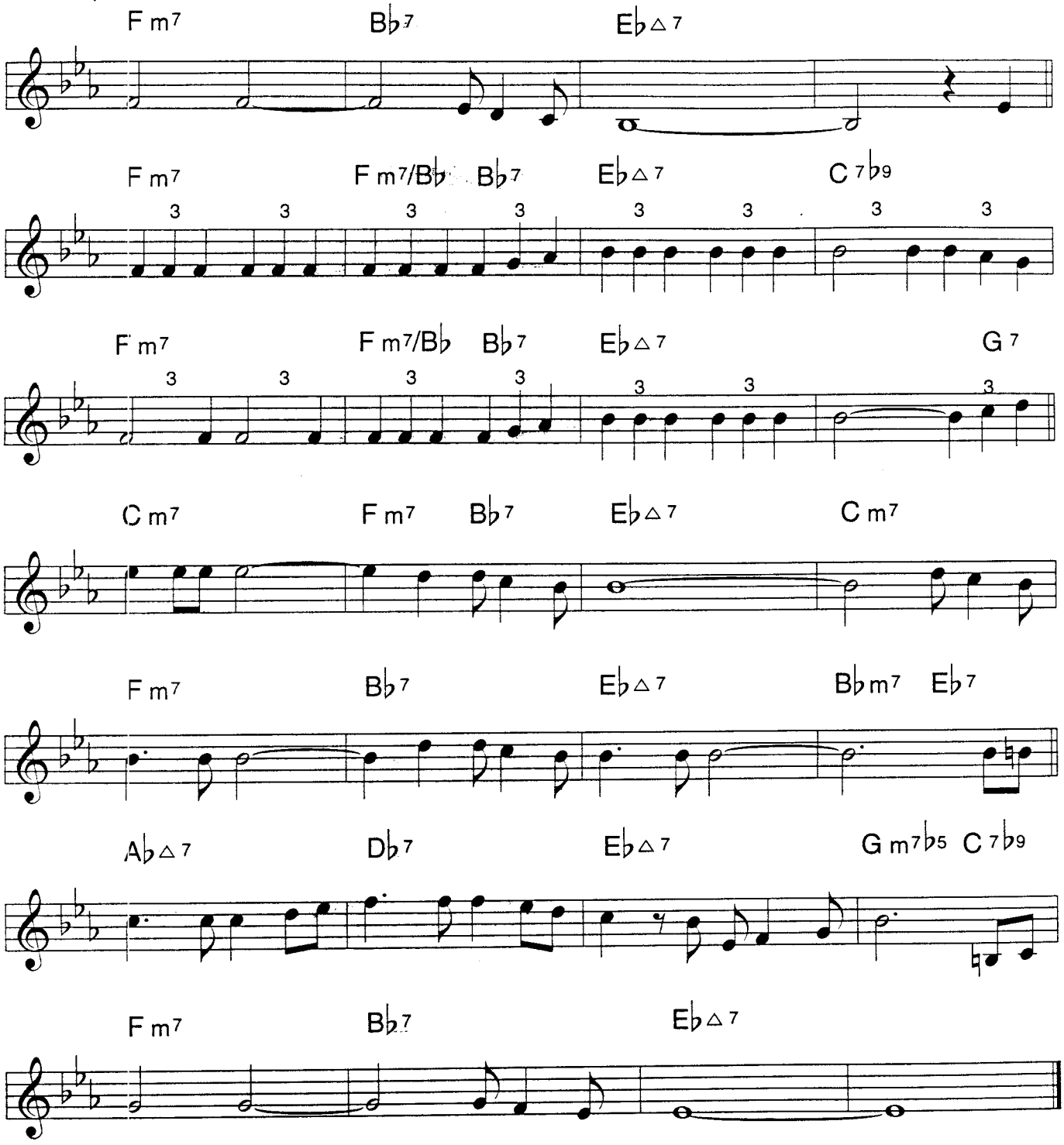
F m7
B♭7
E♭△7
F m7
F m7/B♭
B♭7
E♭△7
C 7♭9
F m7
F m7/B♭
B♭7
E♭△7
G 7
C m7
F m7
B♭7
E♭△7
C m7
F m7
B♭7
E♭△7
B♭m7
E♭7
A♭△7
D♭7
E♭△7
G m7♭5
C 7♭9
F m7
B♭7
E♭△7

I'VE GROWN ACCUSTOMED TO YOUR FACE

ALAN J. LERNER
FREDERICK LOEWE

Ballad

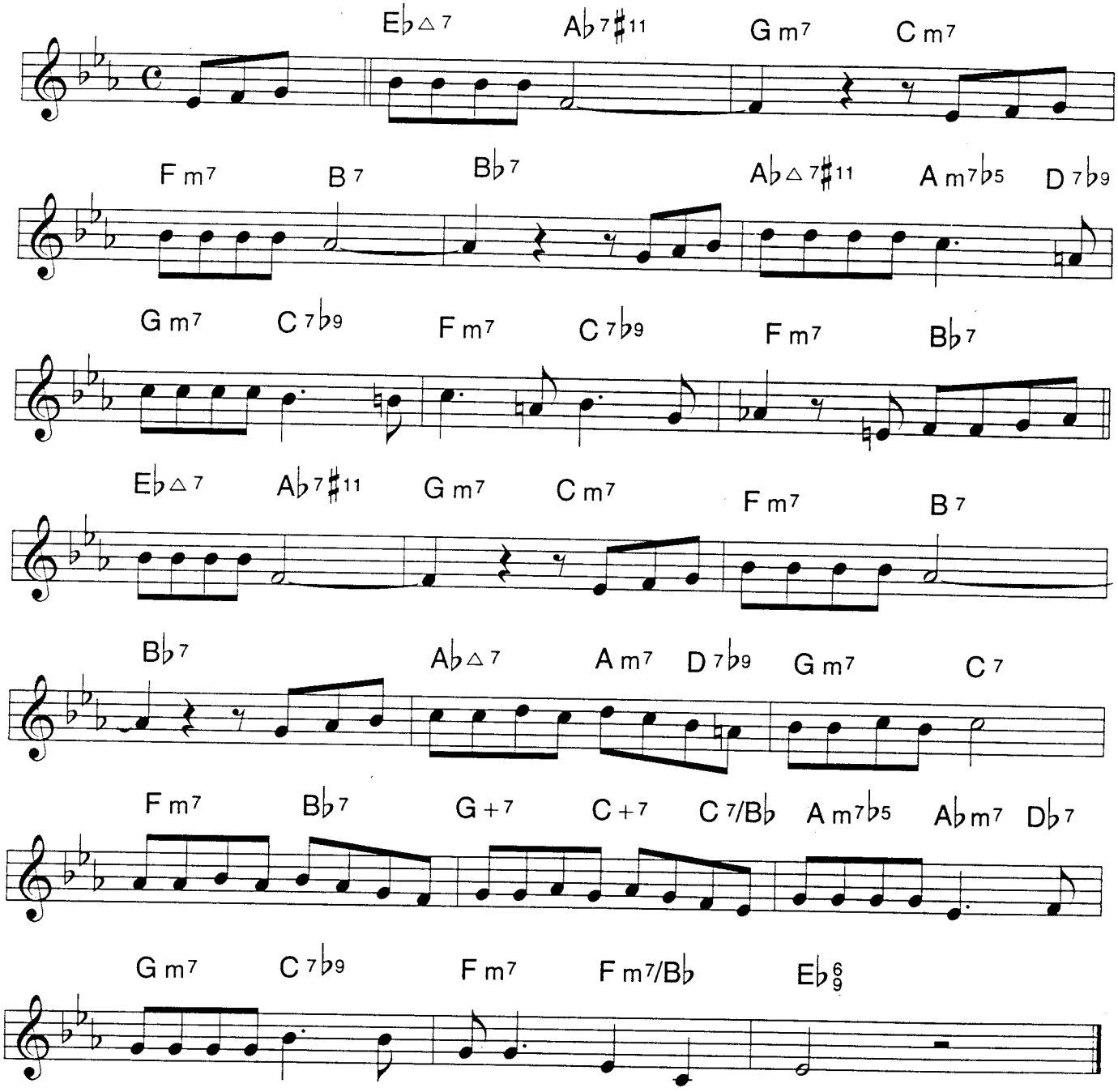

I'VE NEVER BEEN IN LOVE BEFORE

FRANK LOESSER

Ballad

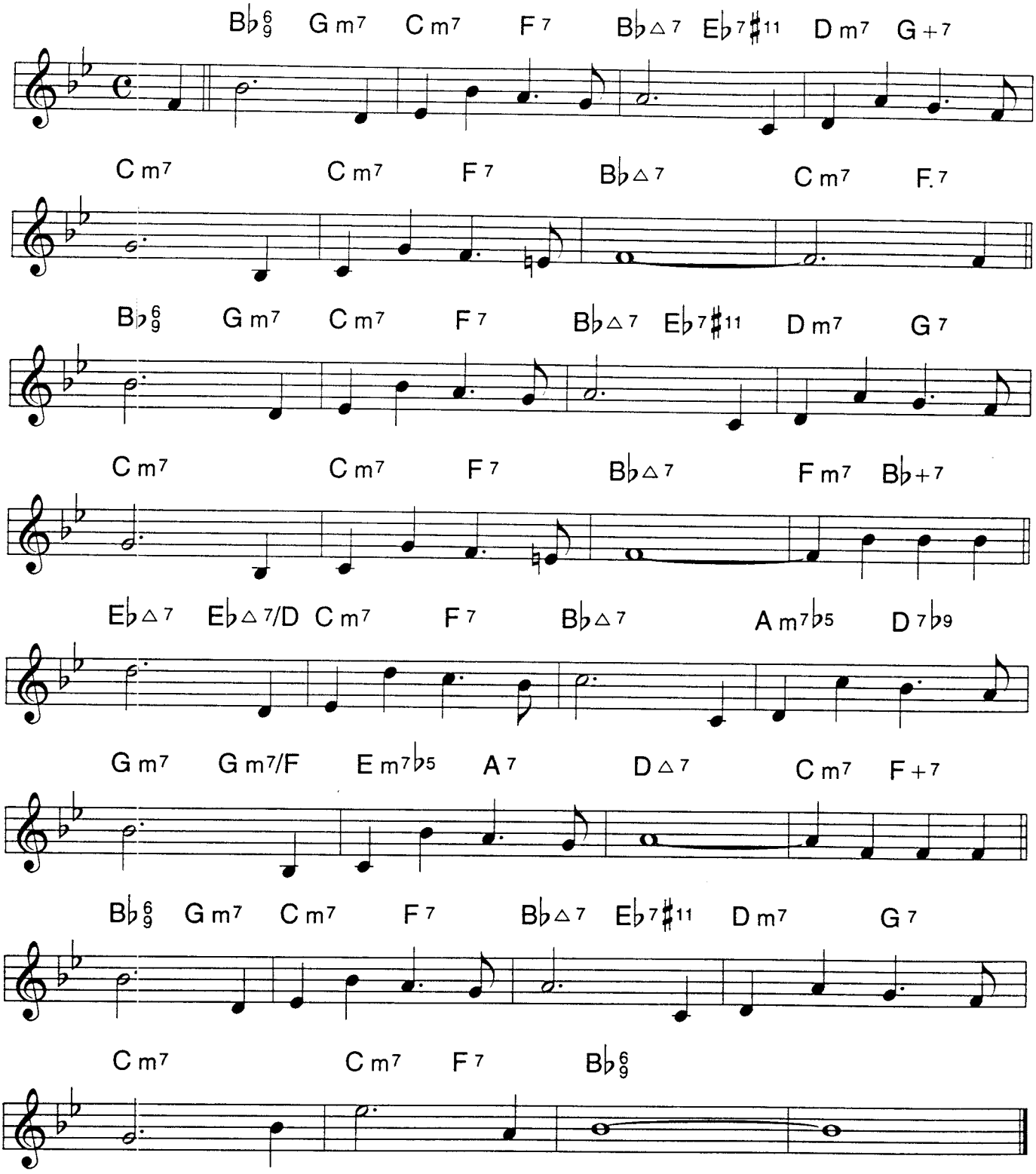

ILL WIND

TED KOEHLER
HAROLD ARLEN

Ballad

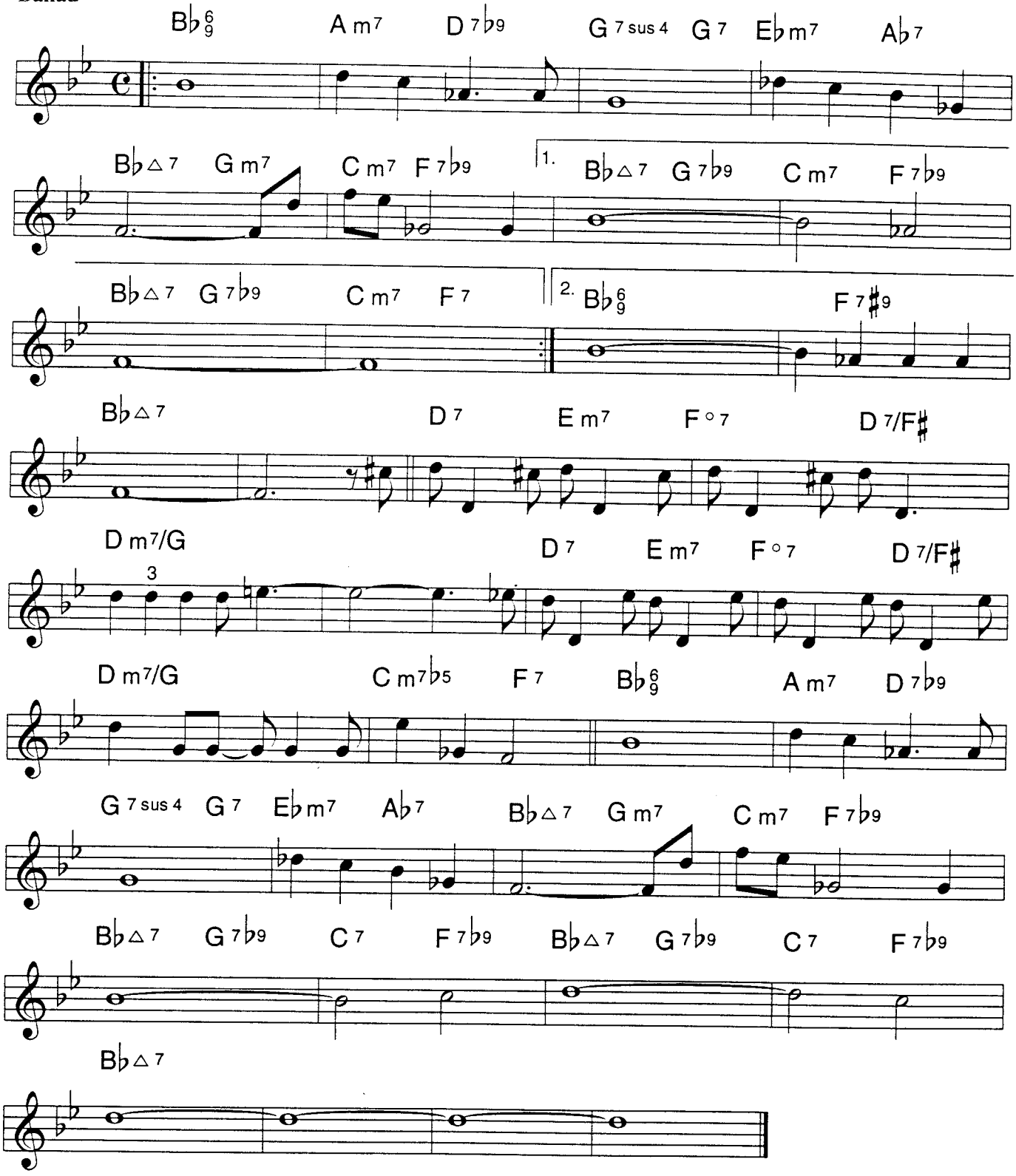

IN A CAPRICORNIAN WAY

Bright 3

WOODY SHAW

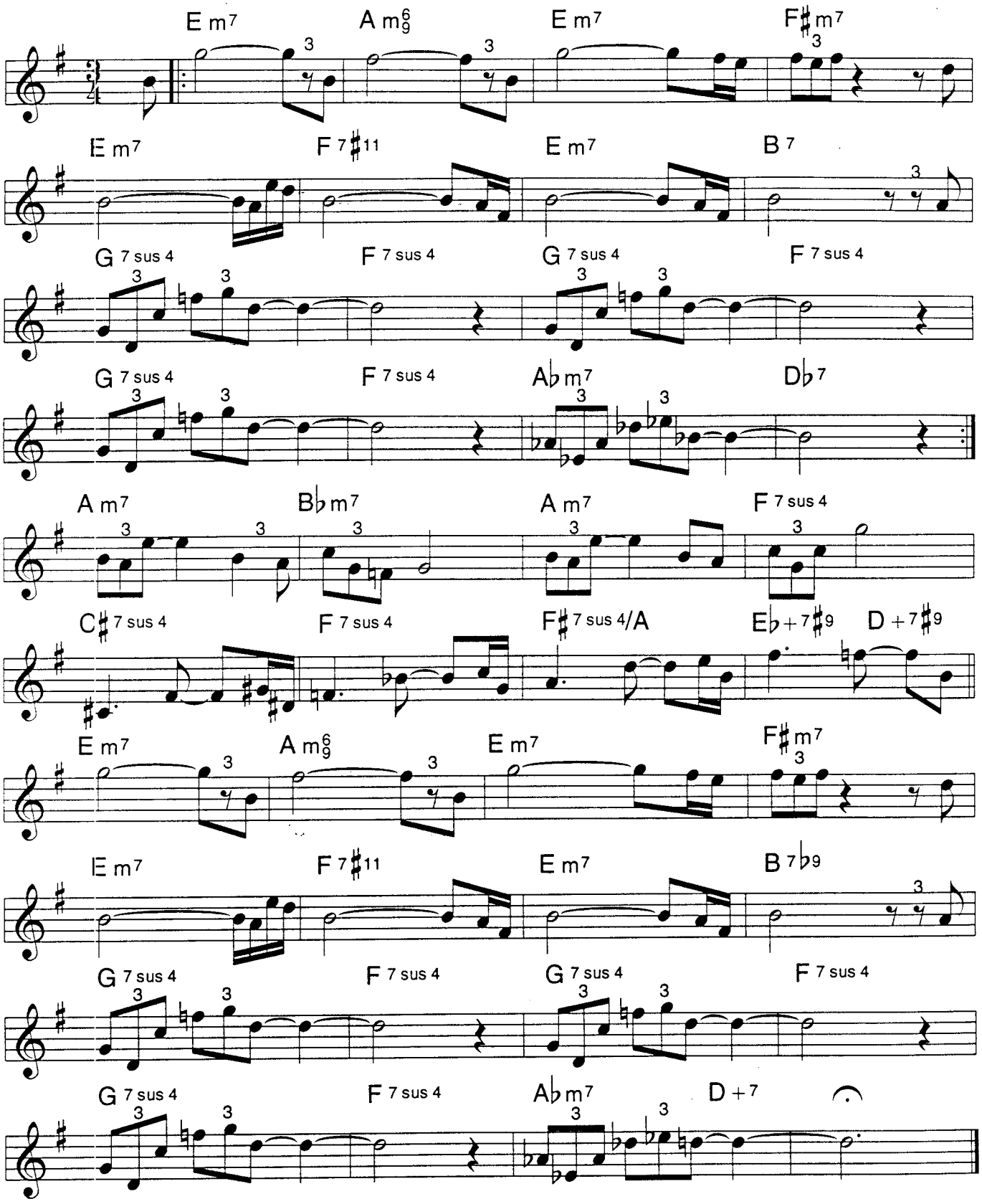

IN HER FAMILY

Ballad

PAT METHENY
LYLE MAYS

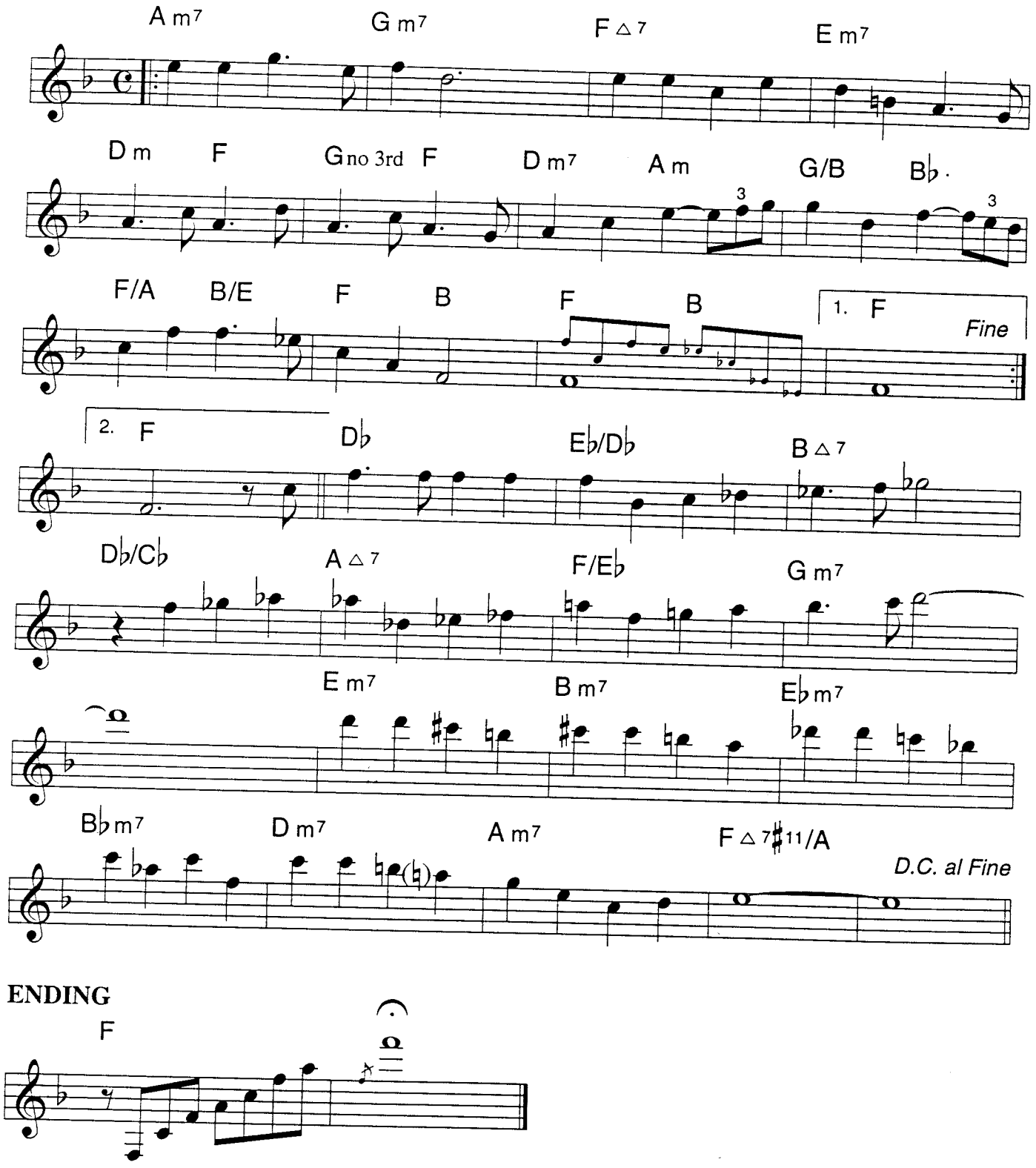

ENDING

IN LOVE IN VAIN

LEO ROBIN
JEROME KERN

Easy Swing

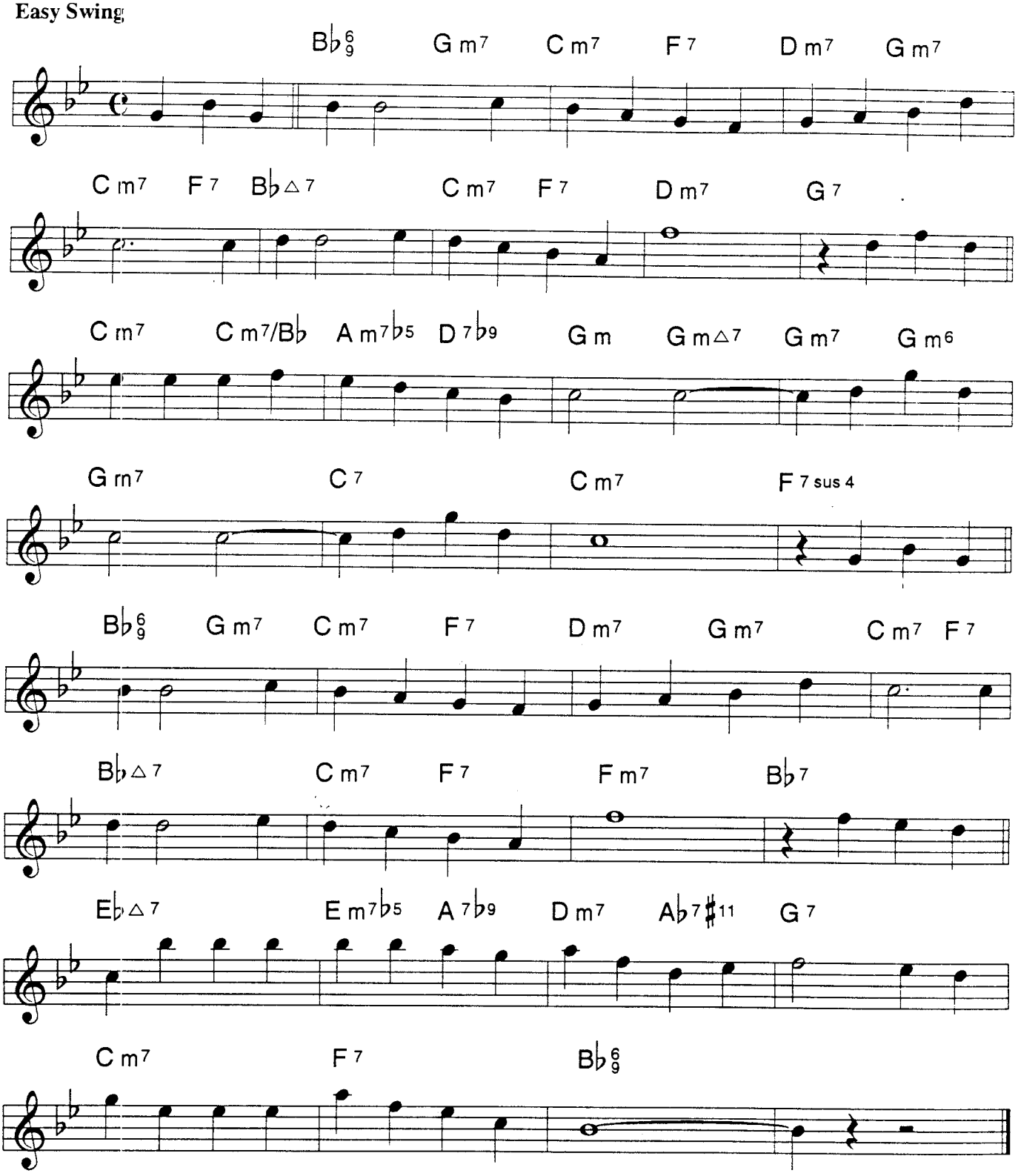

IN THE DAYS OF OUR LOVE

Ballad

MARIAN McPARTLAND

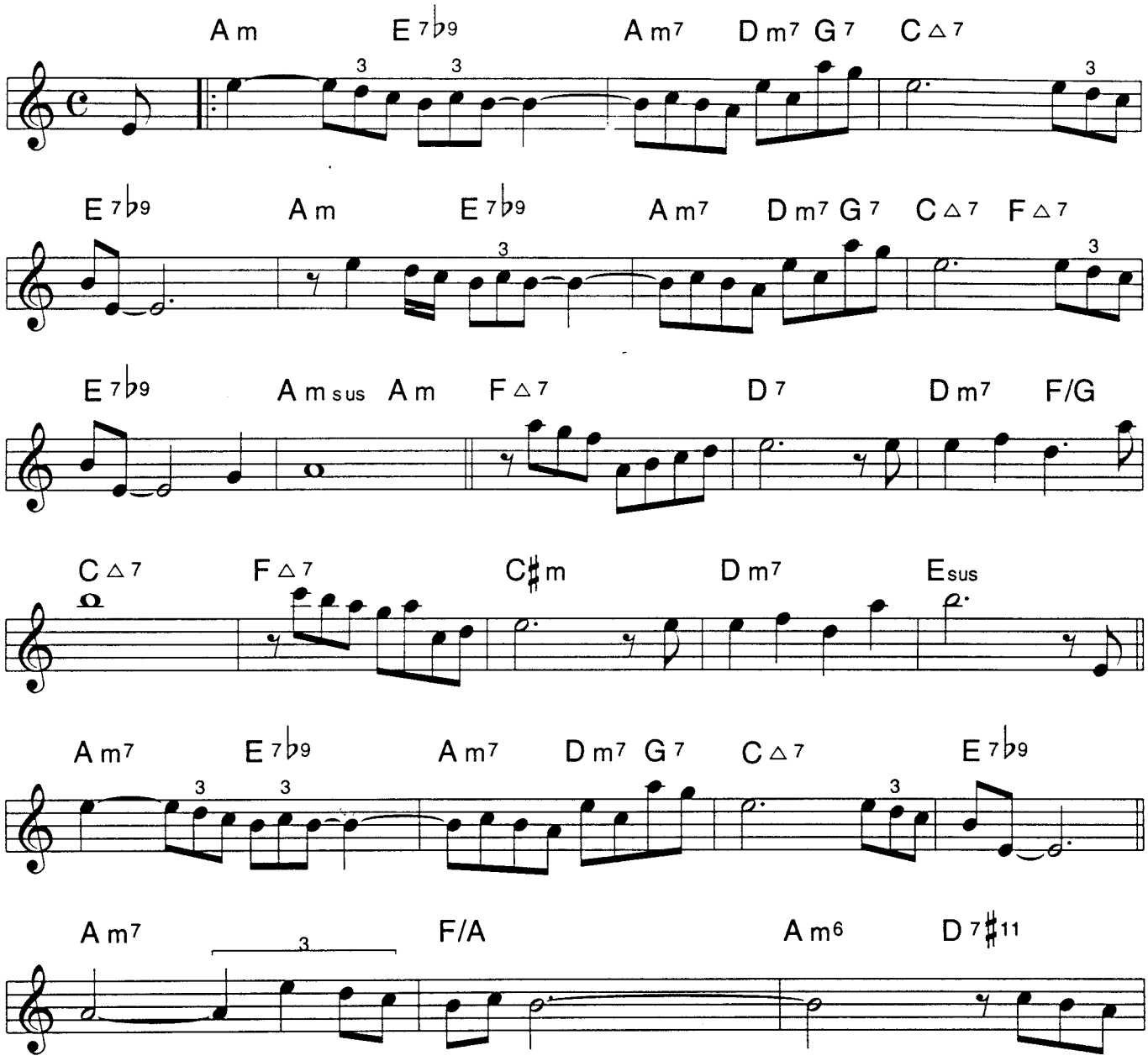

IN THE DAYS... (P. 2)

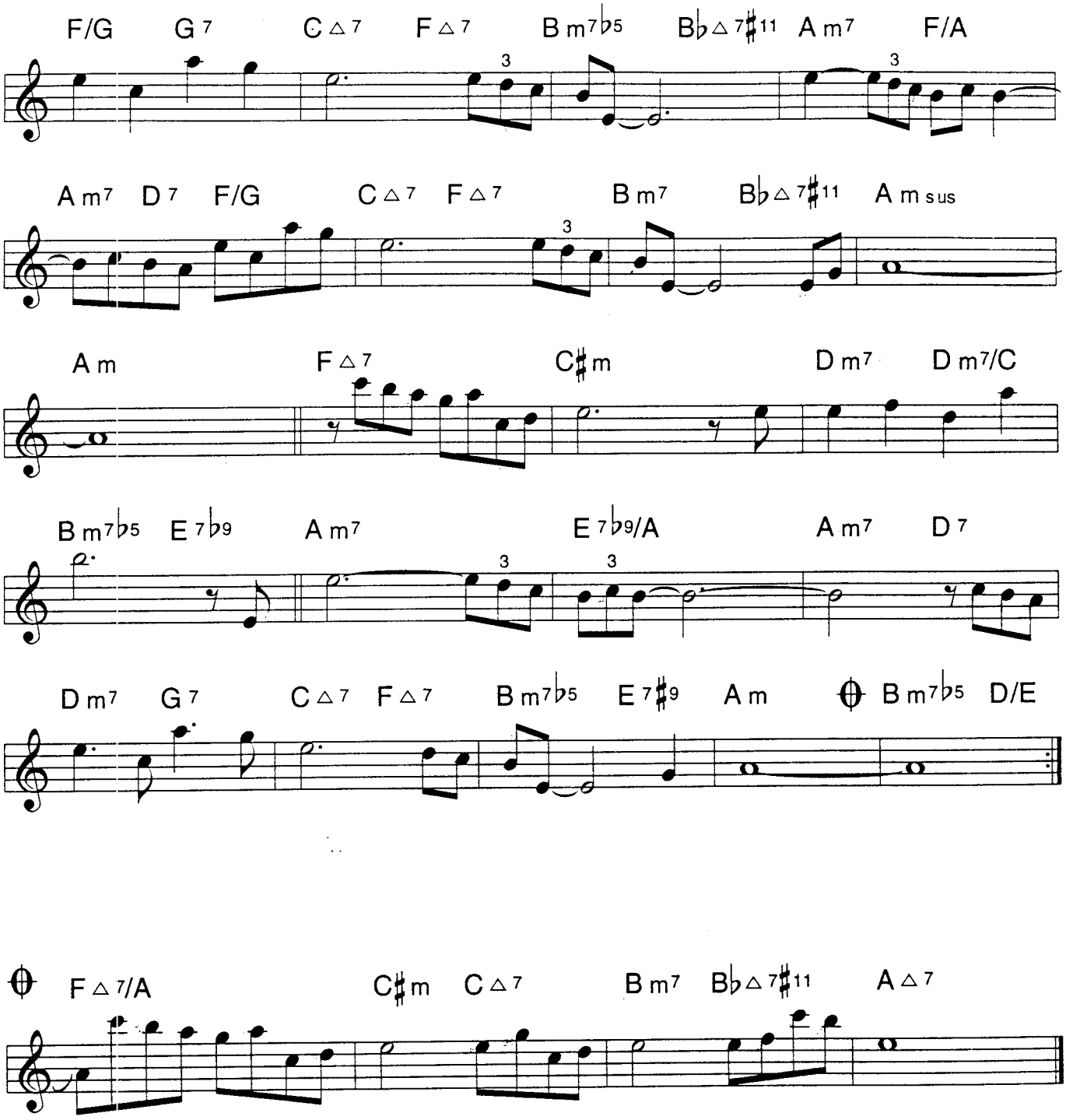

INDIAN SUMMER

AL DUBIN
VICTOR HERBERT

Easy Swing

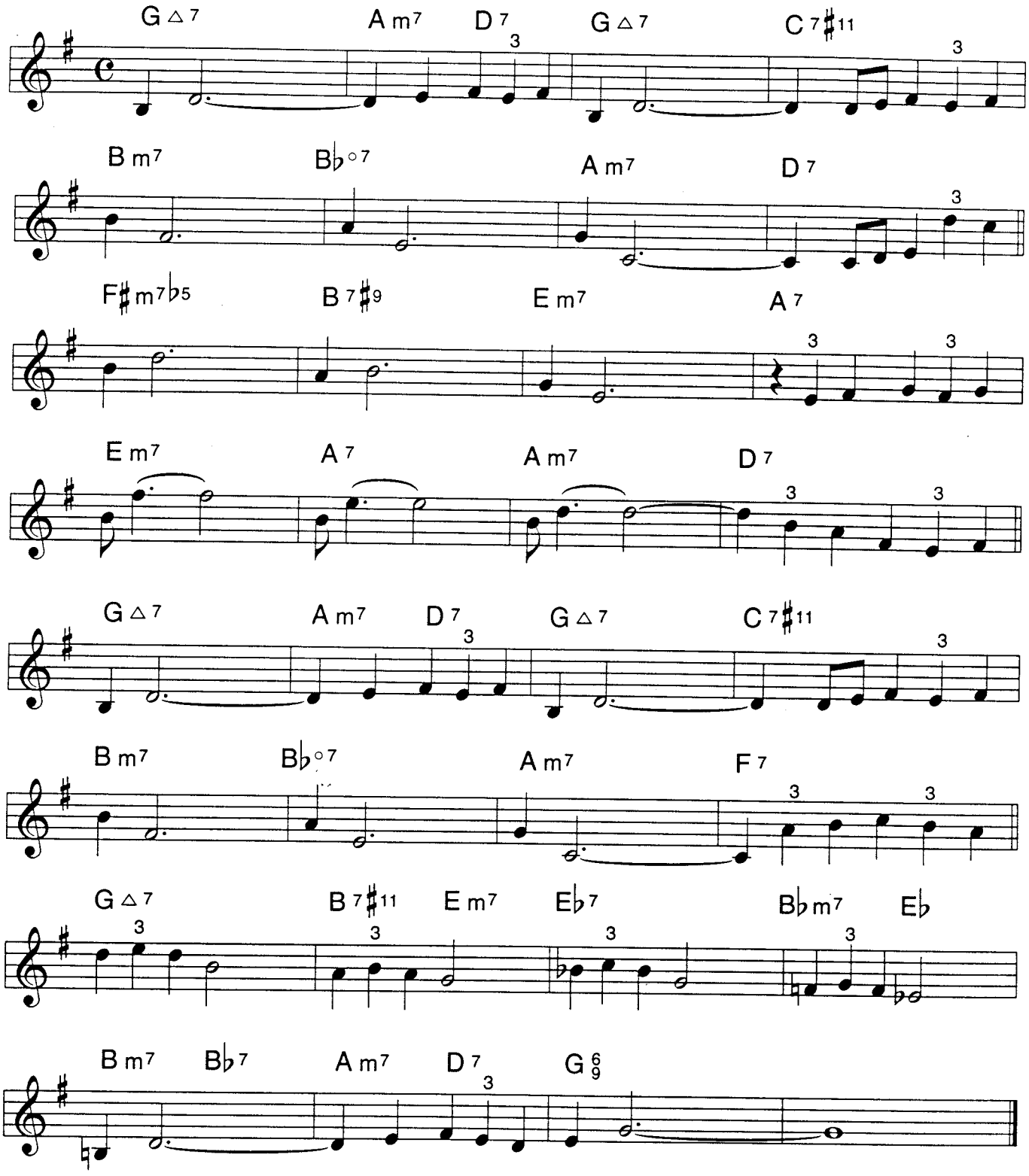

IRV'S AT MIDNIGHT

ERNIE KRIVDA

Med. Swing

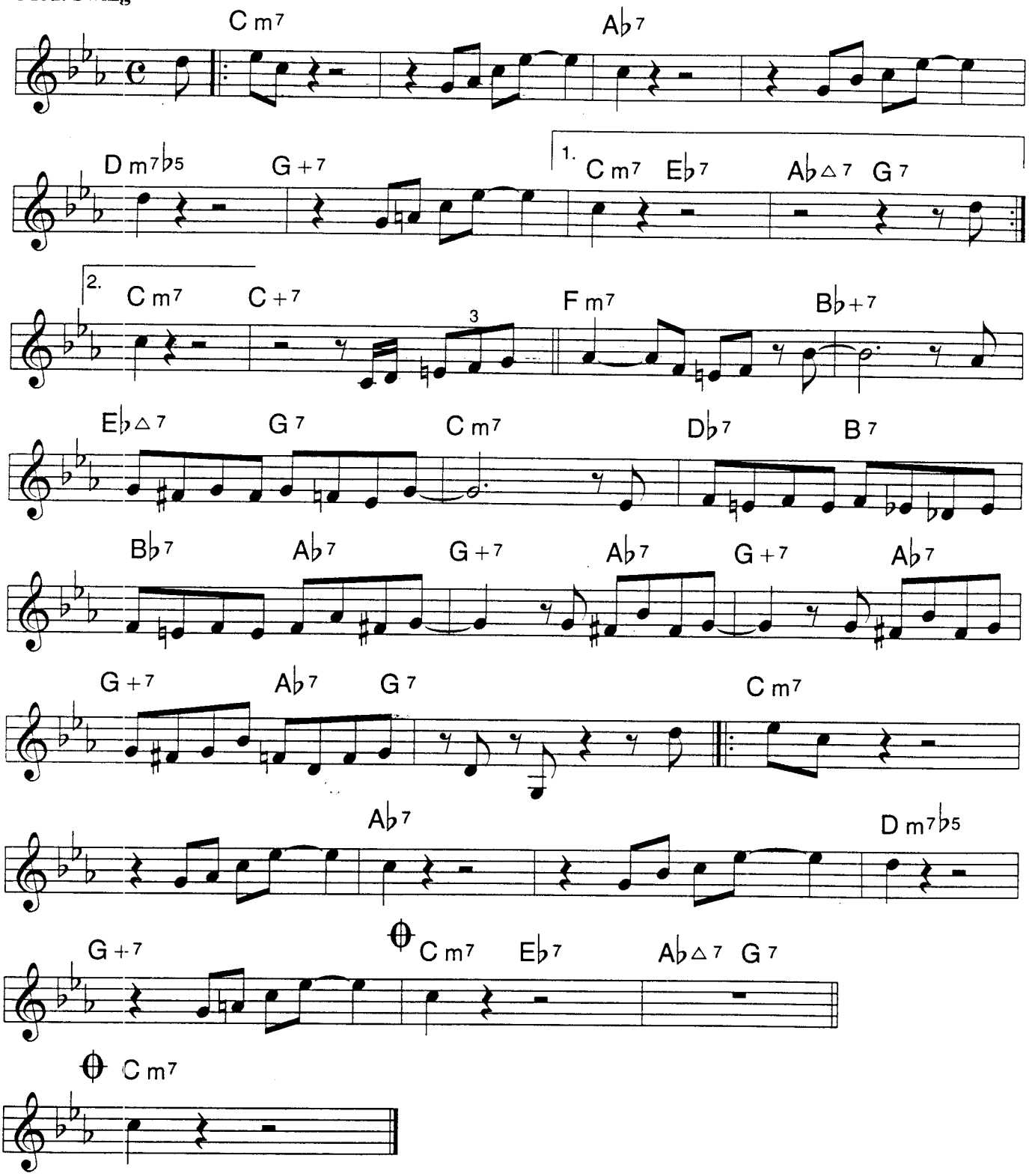

ISFAHAN

Ballad or Medium Swing

BILLY STRAYHORN

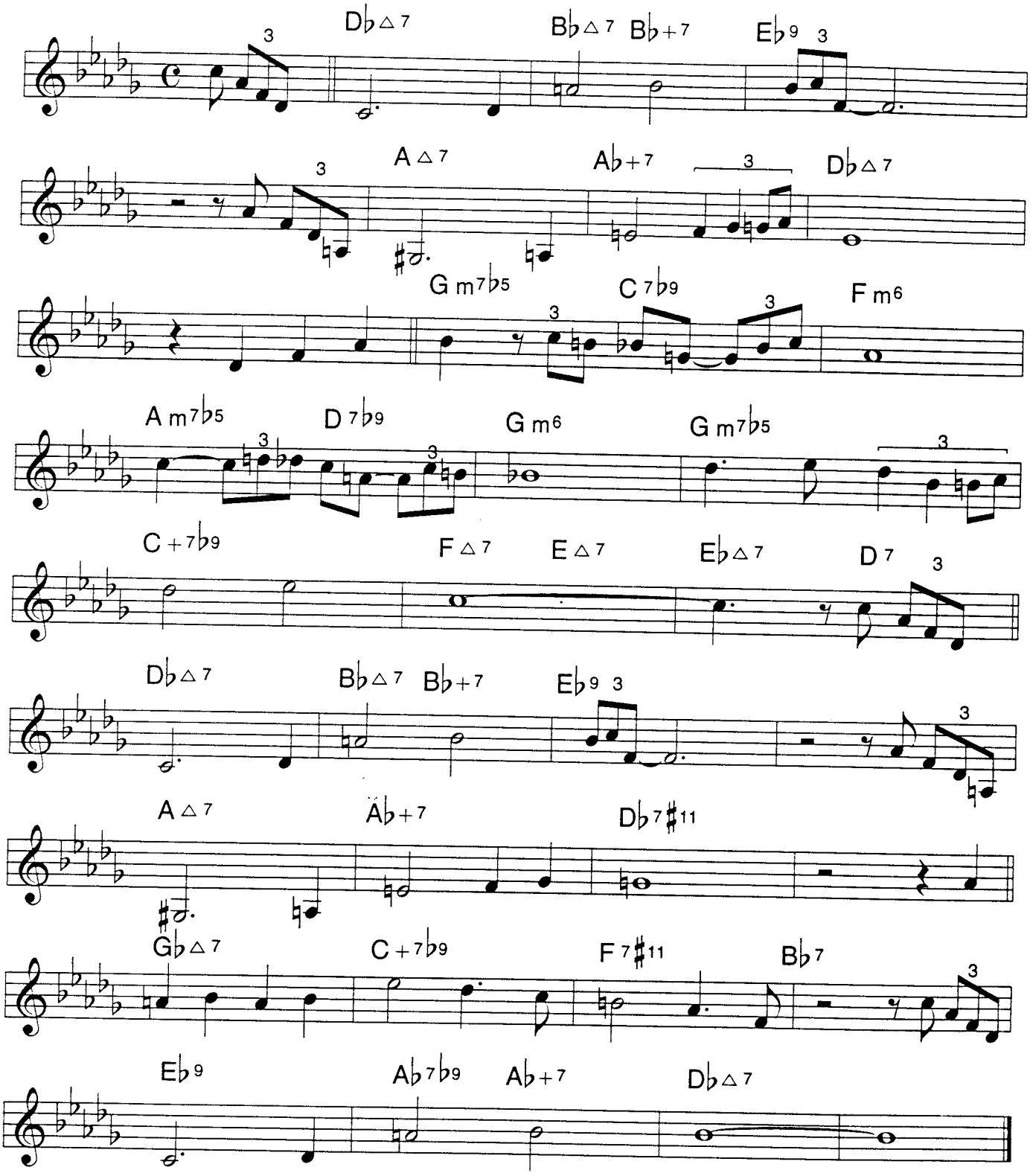

IT NEVER ENTERED MY MIND

LORENZ HART
RICHARD RODGERS

Ballad

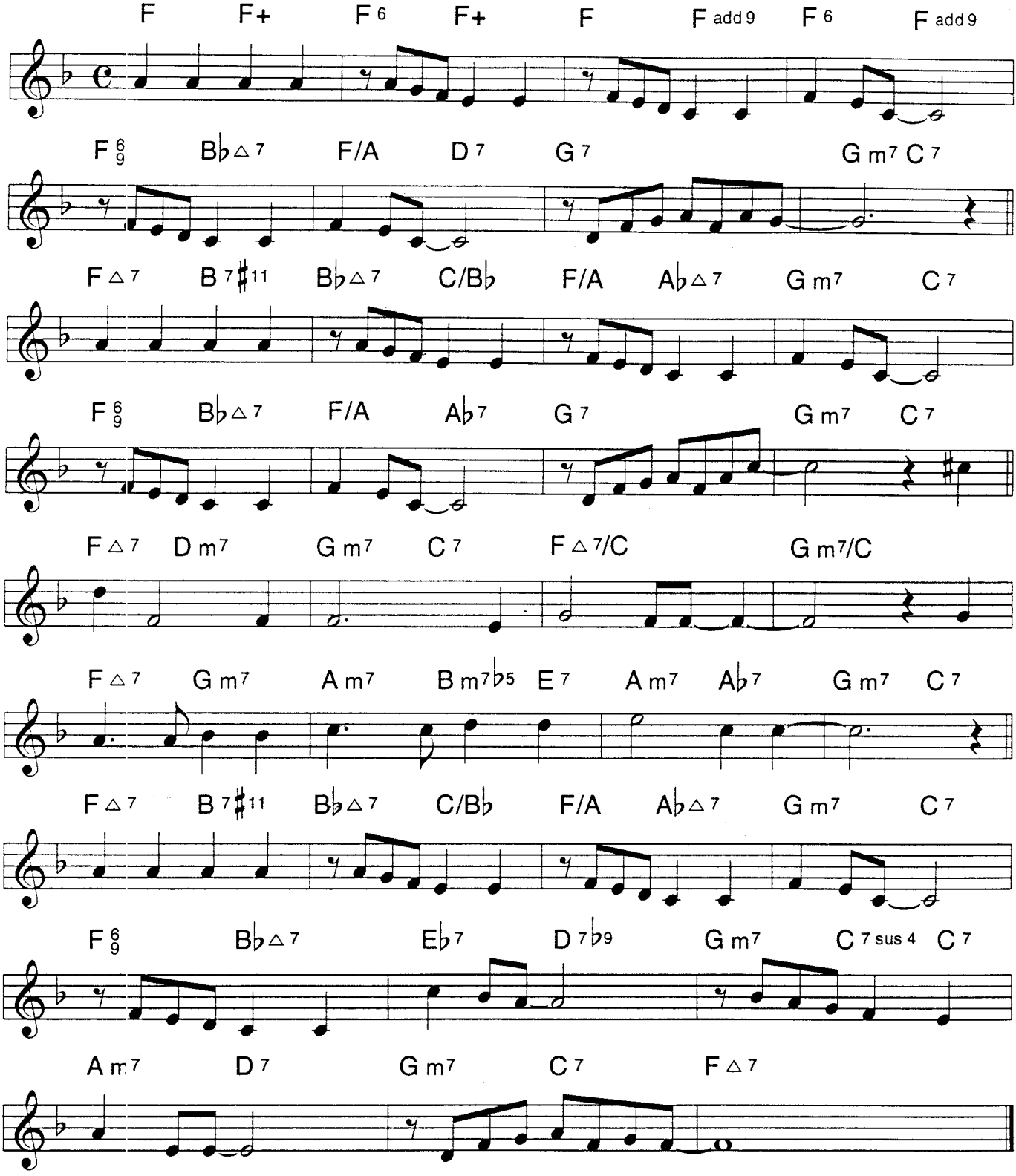

IT'S ALL RIGHT WITH ME

Medium Swing

COLE PORTER

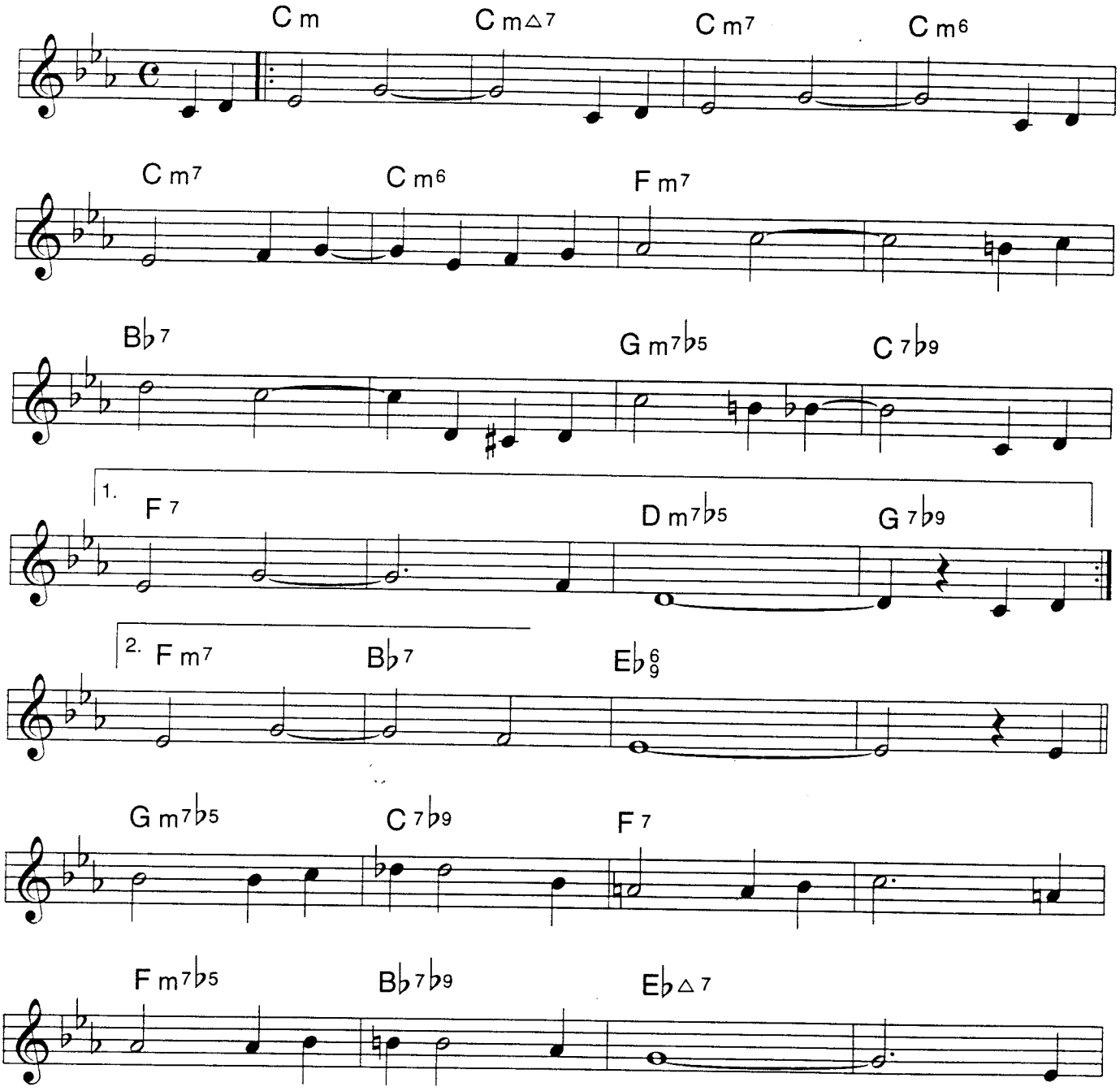

IT'S ALL RIGHT WITH ME (P. 2)

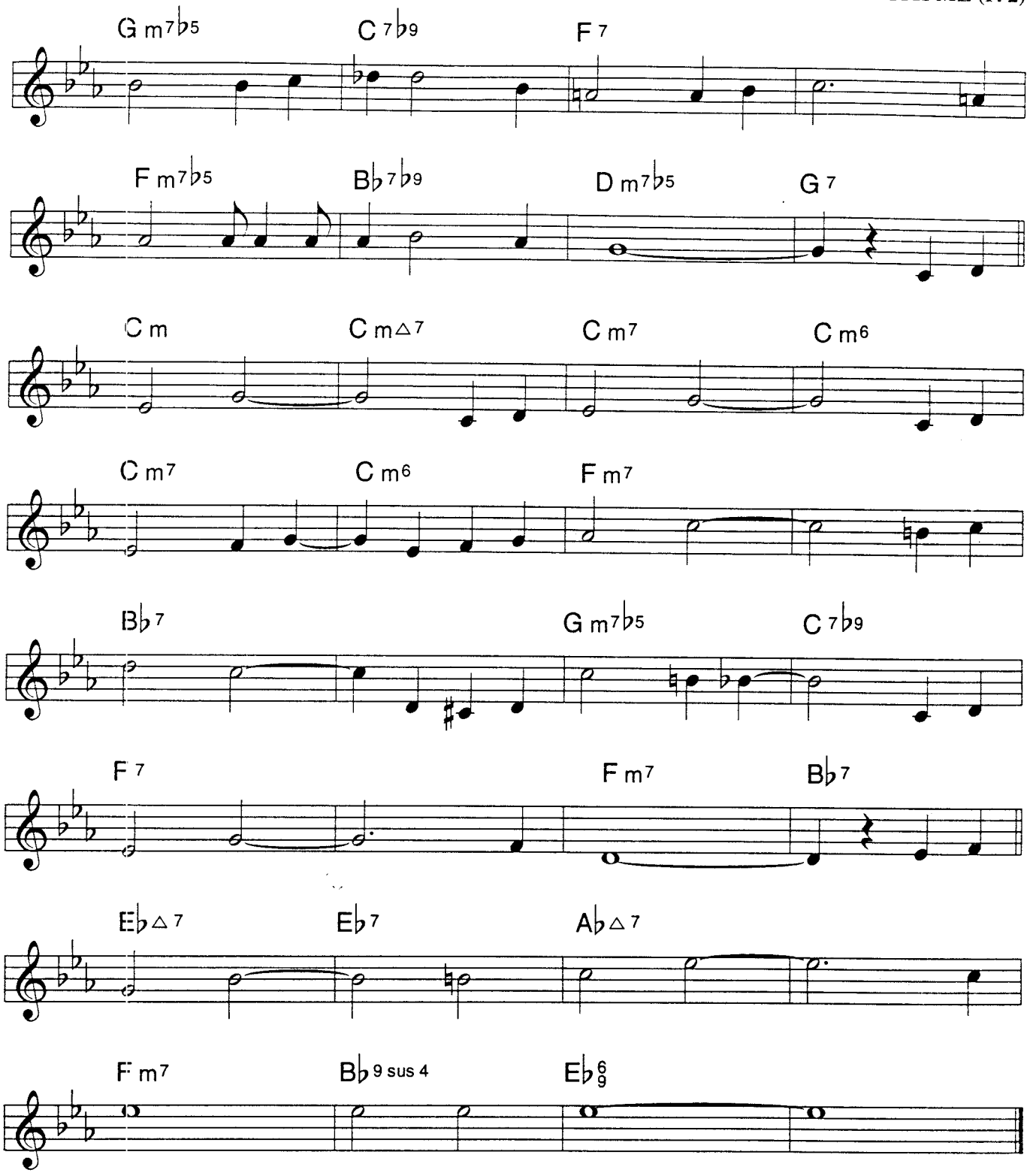

IT'S YOU OR NO ONE

SAMMY CAHN
JULE STYNE

Medium Swing

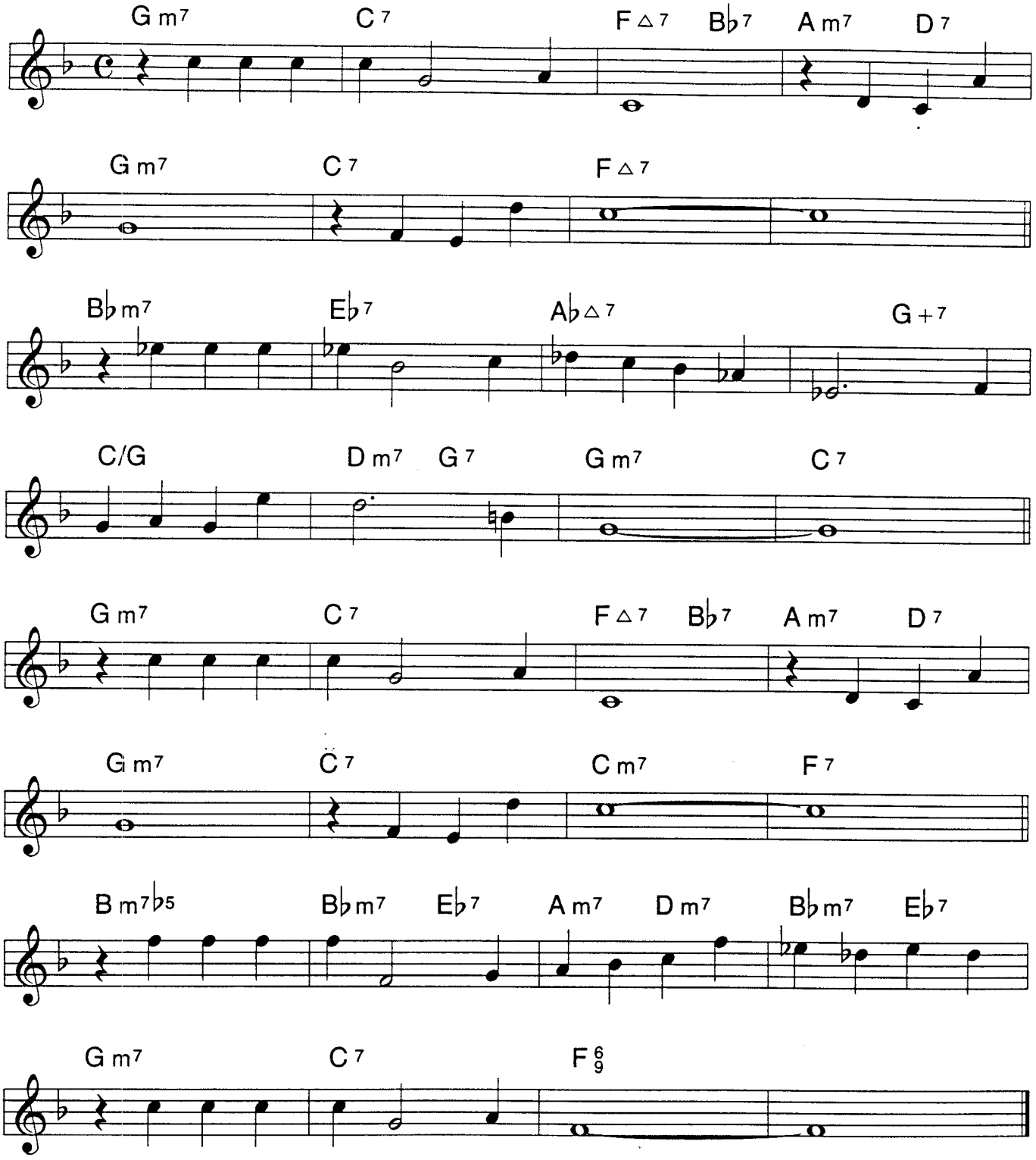

A JAPANESE WALTZ

Medium

CHICK COREA

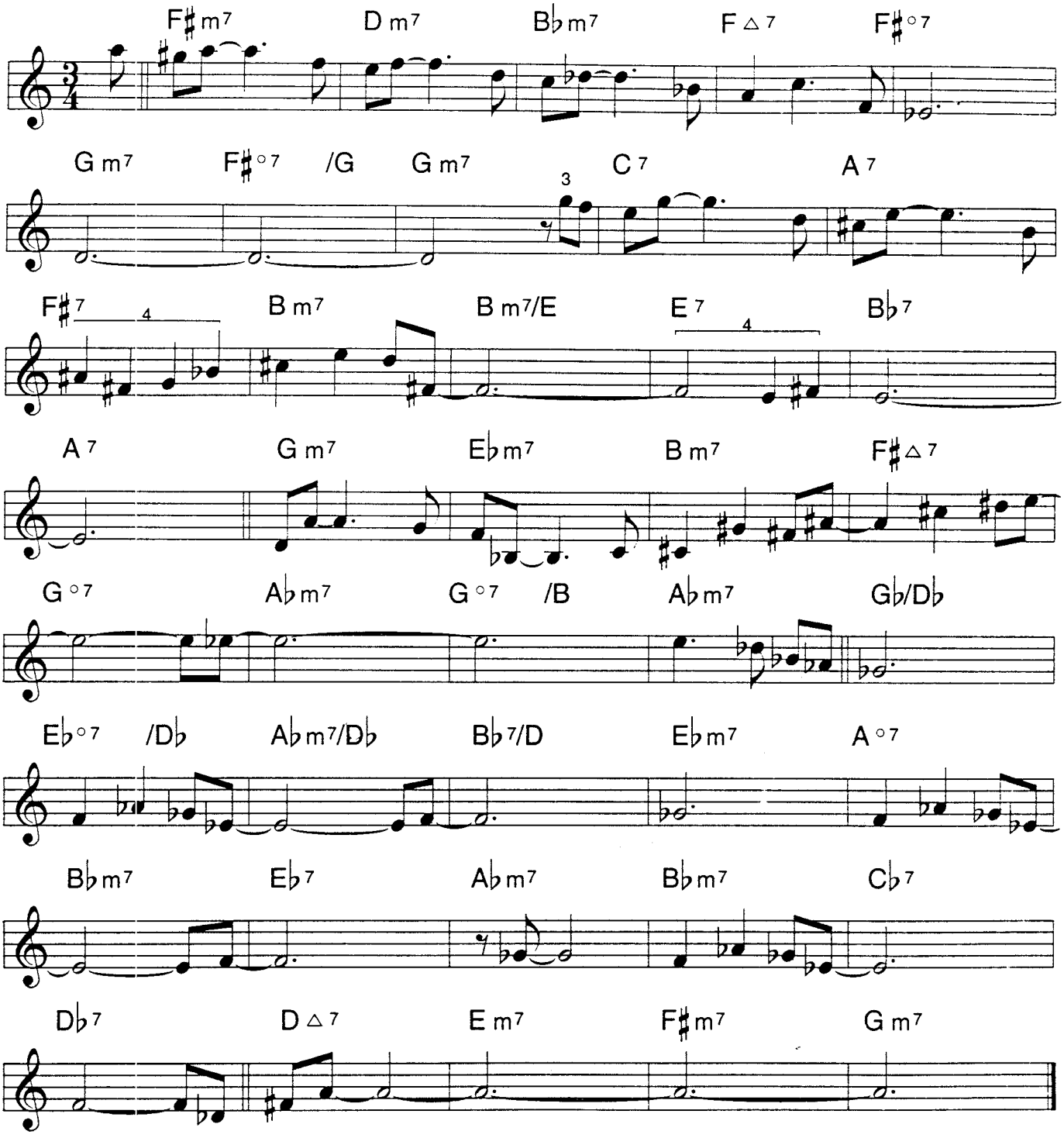

JERSEY BOUNCE

BOBBY PLATER
TINY BRADSHAW
EDWARD JOHNSON

Medium Swing

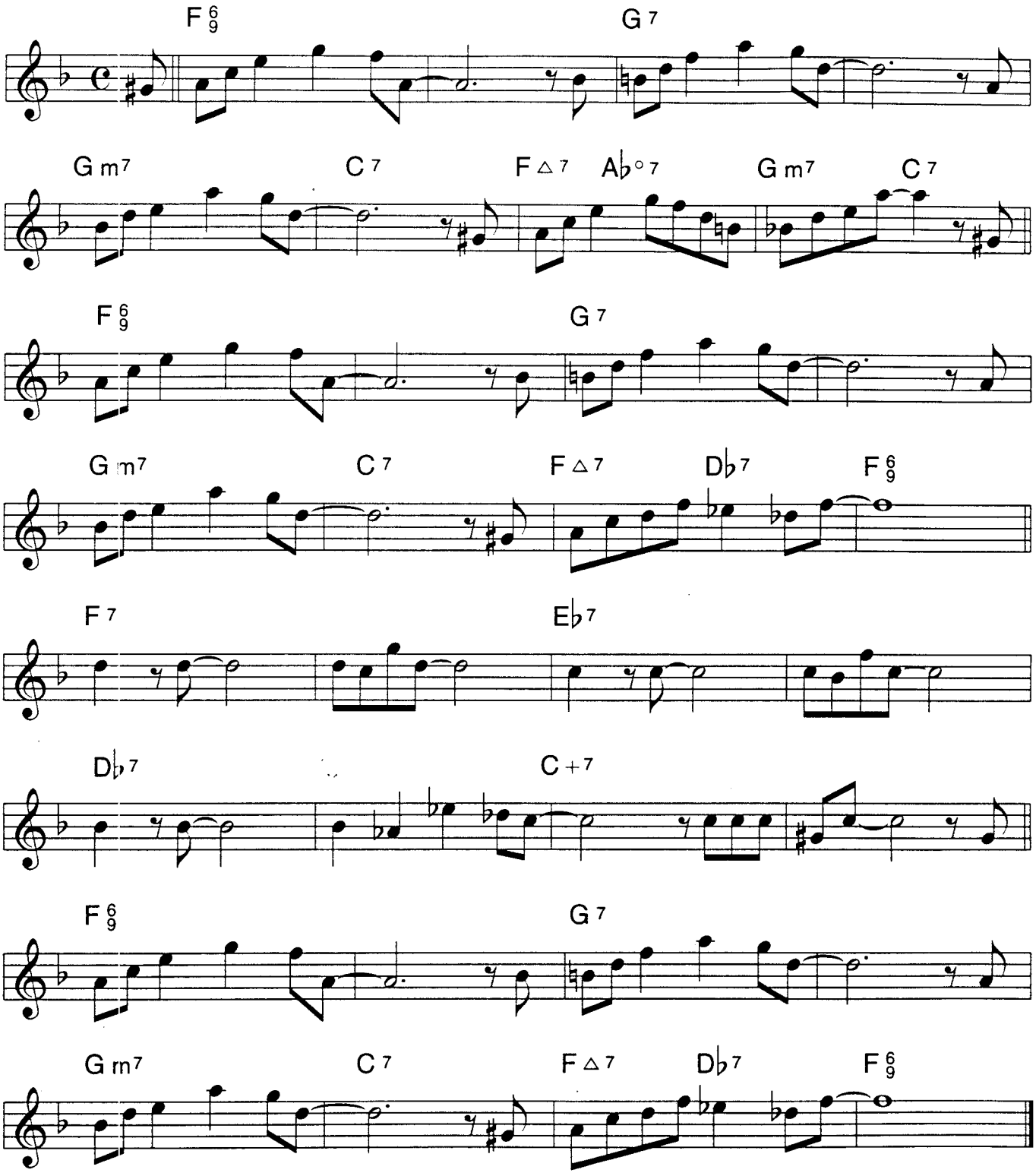

JIVE SAMBA

Med. Rock

NAT ADDERLEY

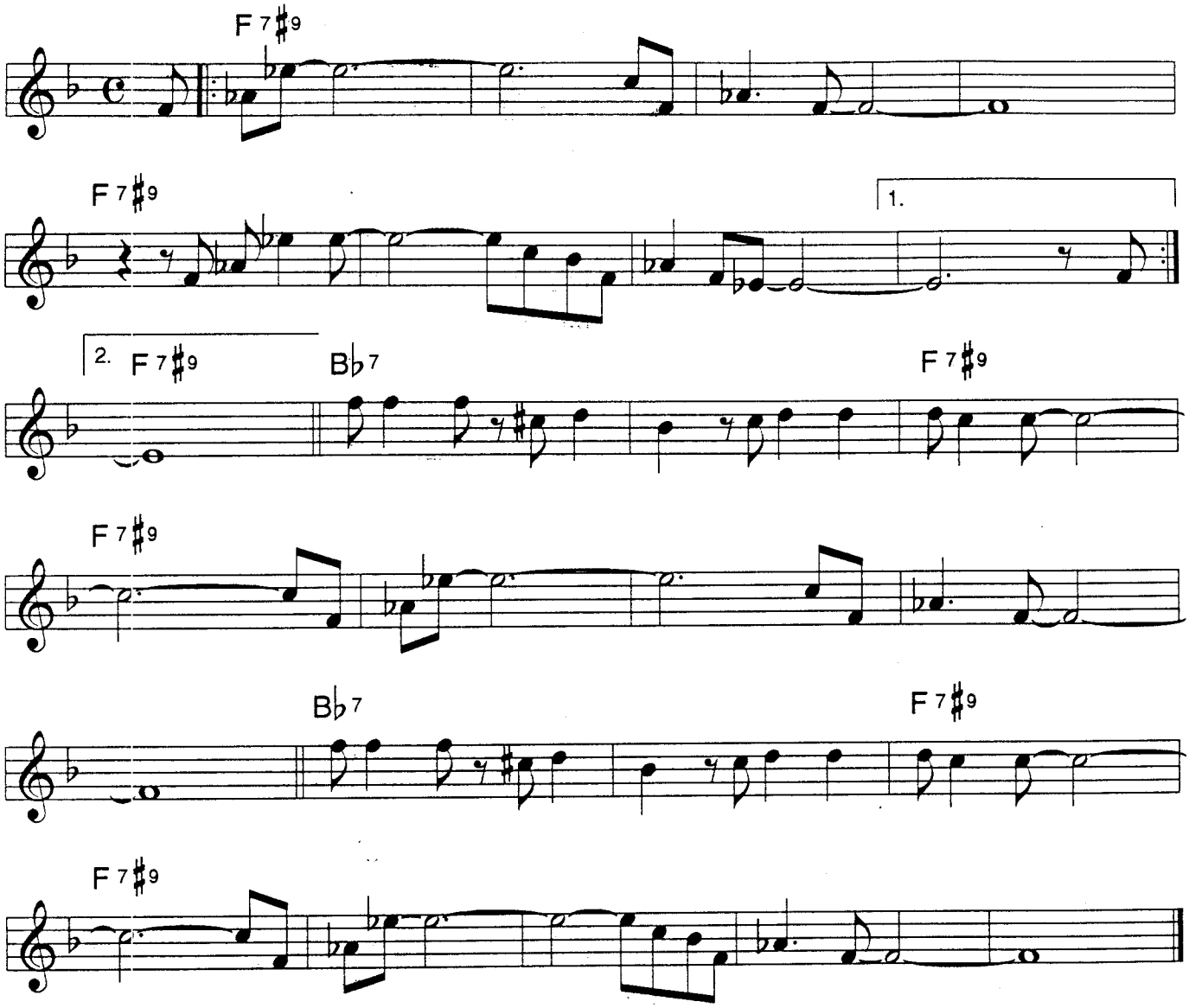

JITTERBUG WALTZ

"FATS" WALLER

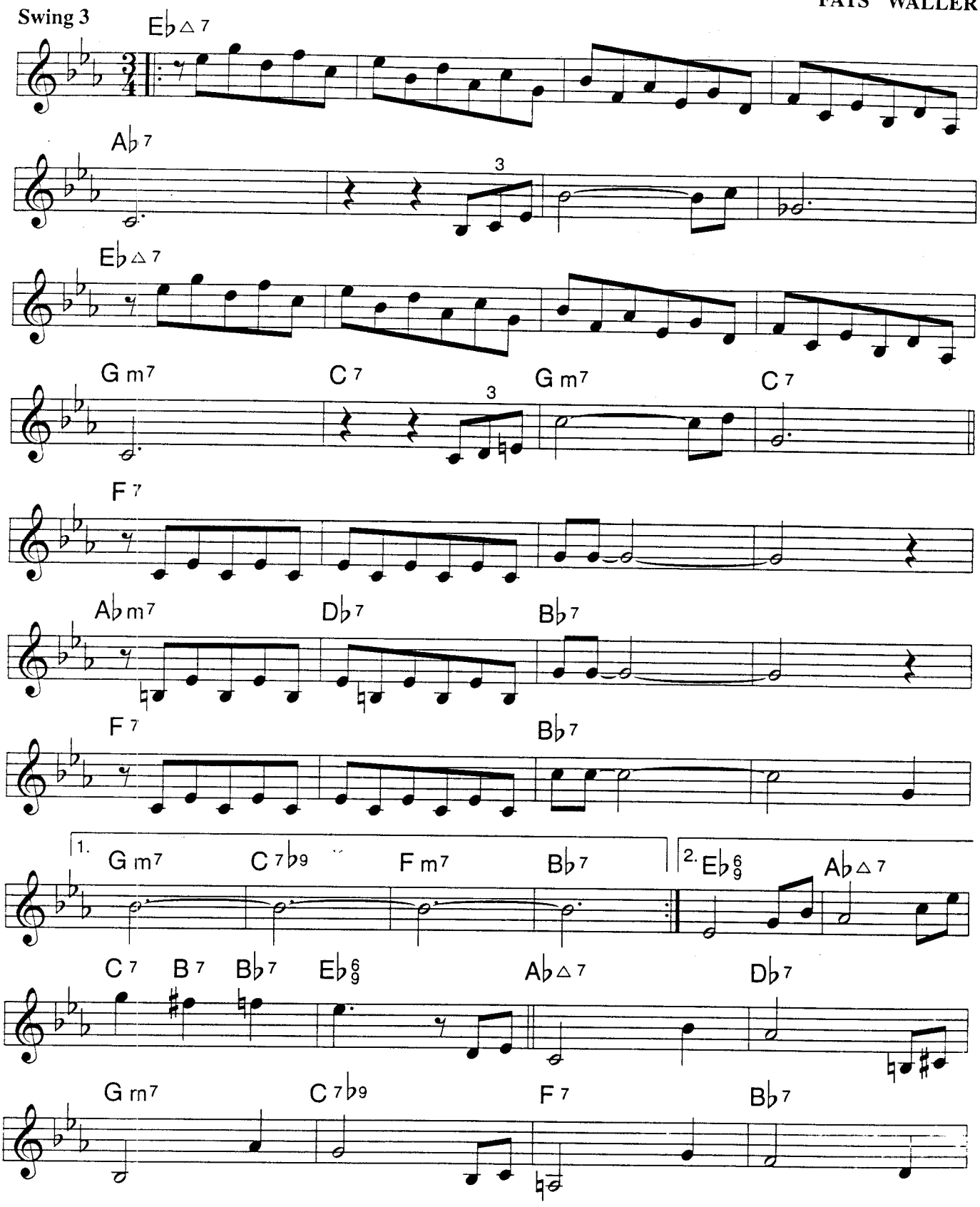

JITTERBUG WALTZ (P. 2)

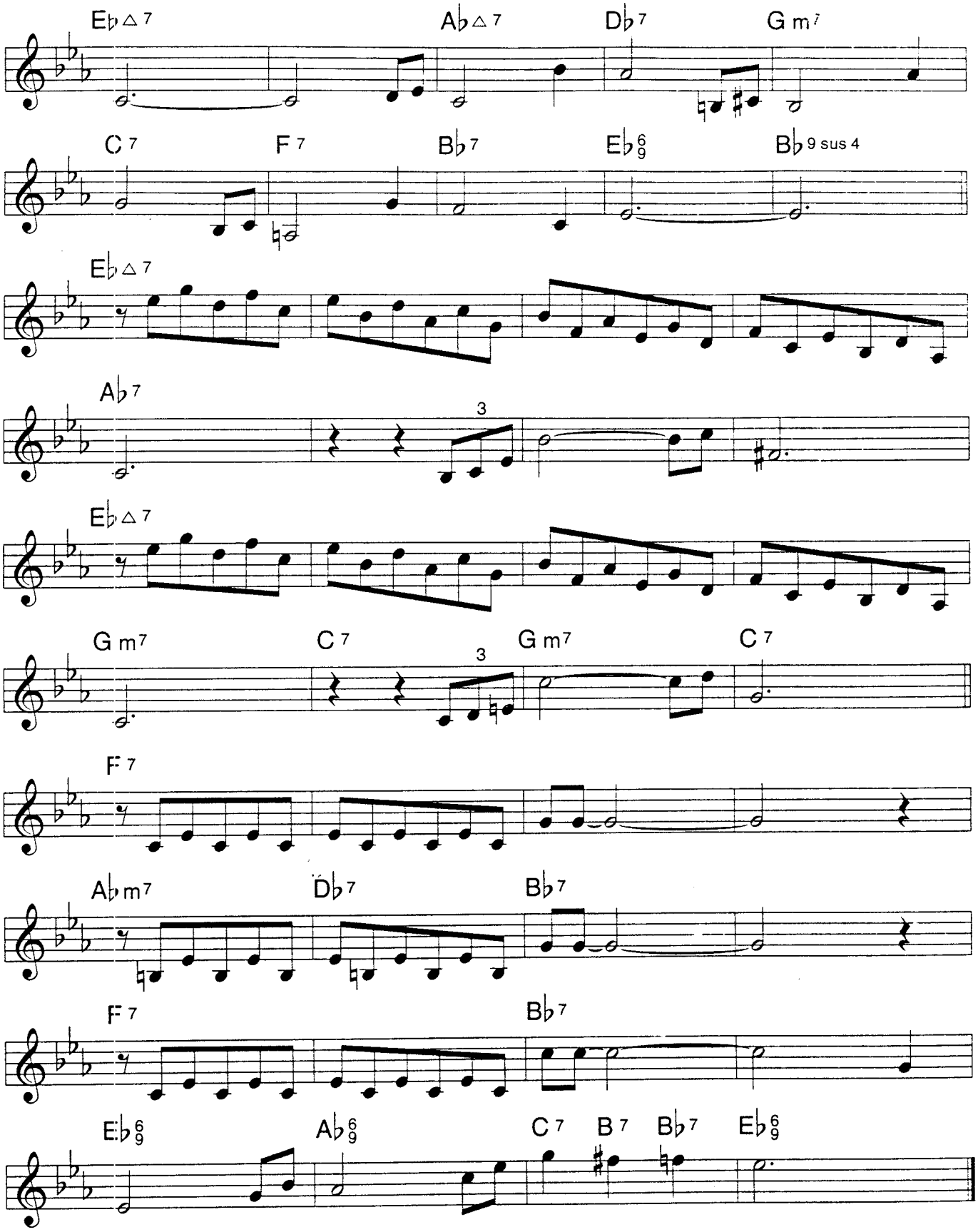

JUST ONE OF THOSE THINGS

COLE PORTER

Bright Swing

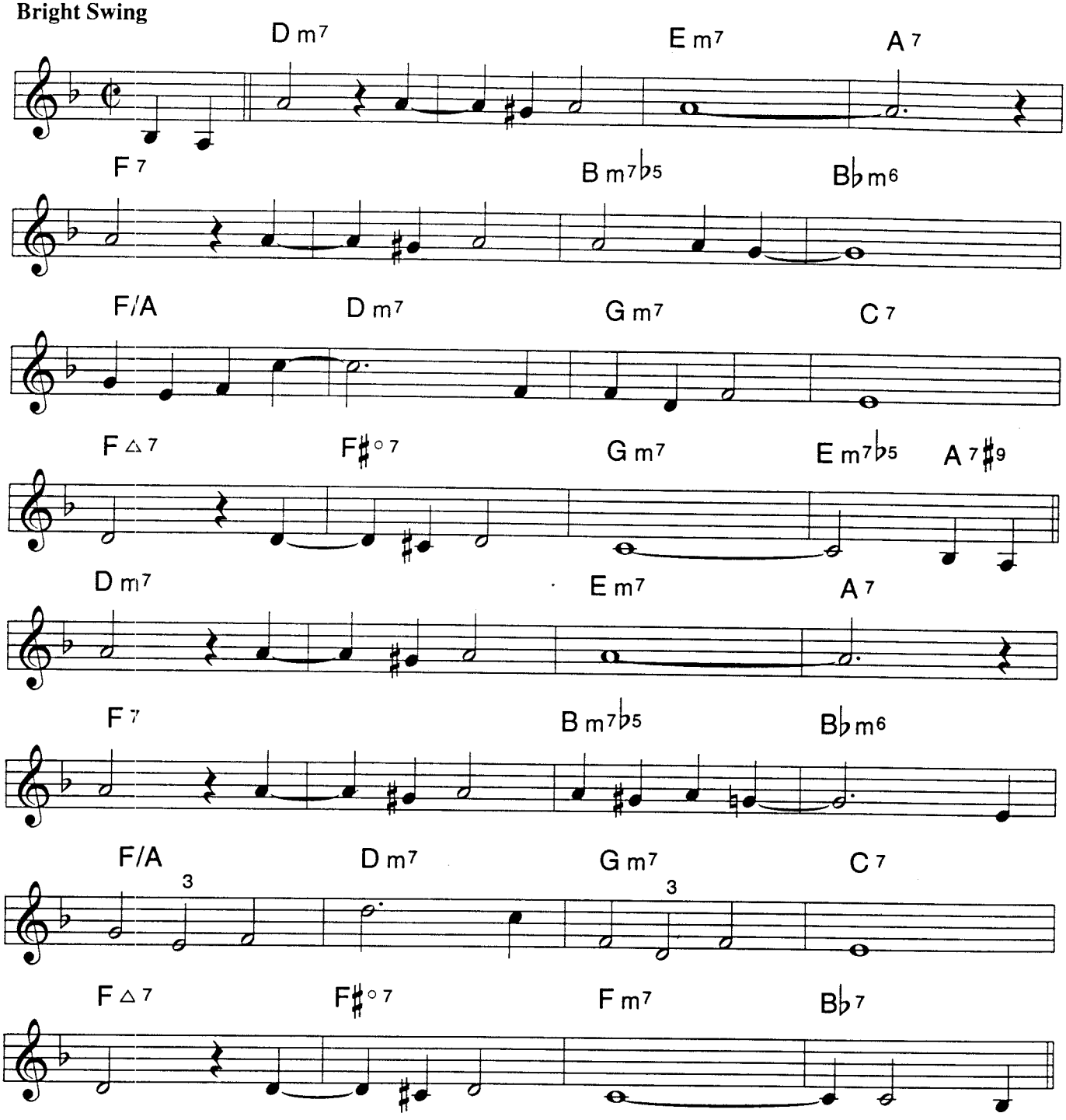

JUST ...THINGS (P. 2)

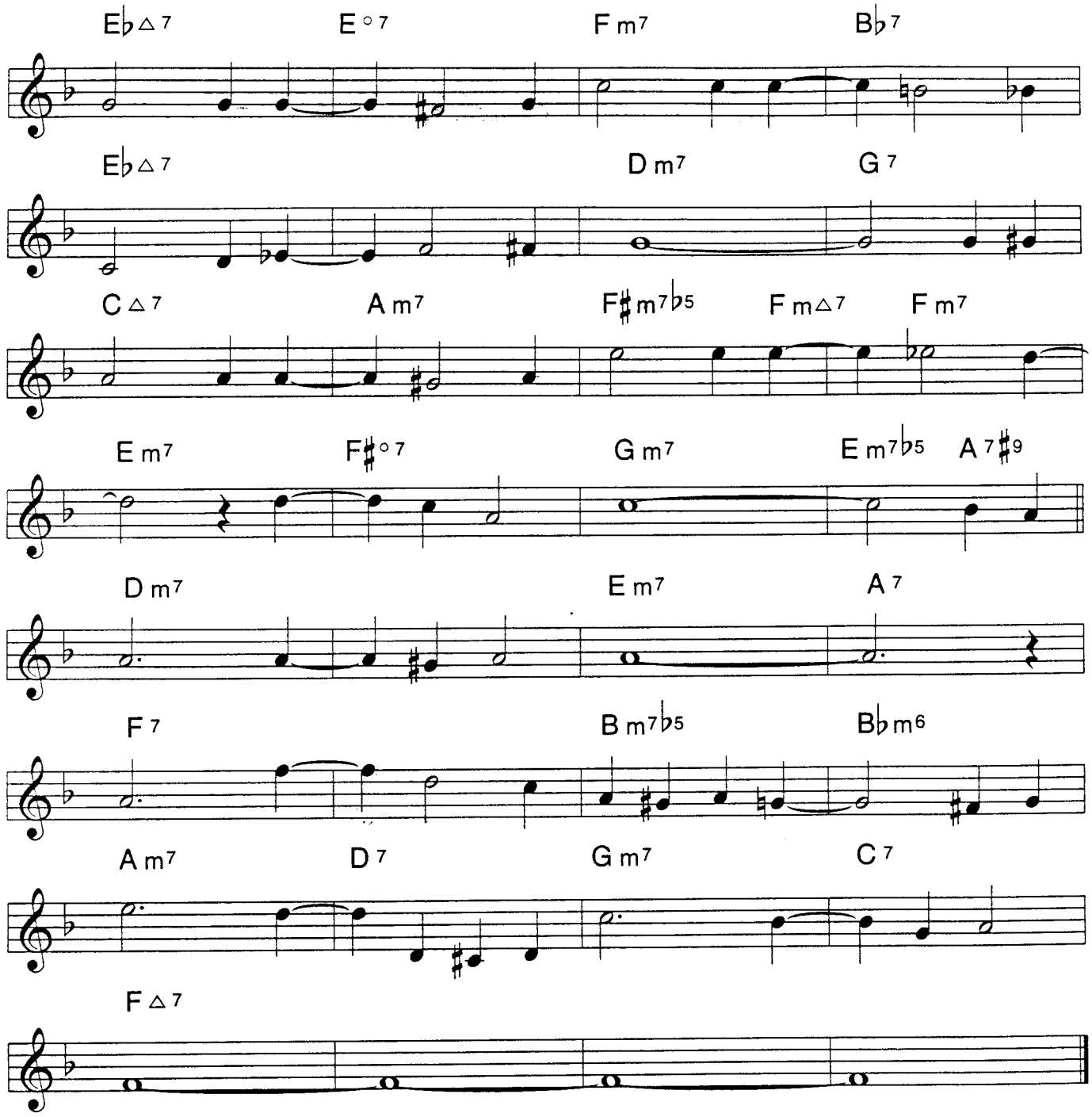

JULIAN

Ballad (Not Too Slow)

PEPPER ADAMS
GEORGE MRAZ

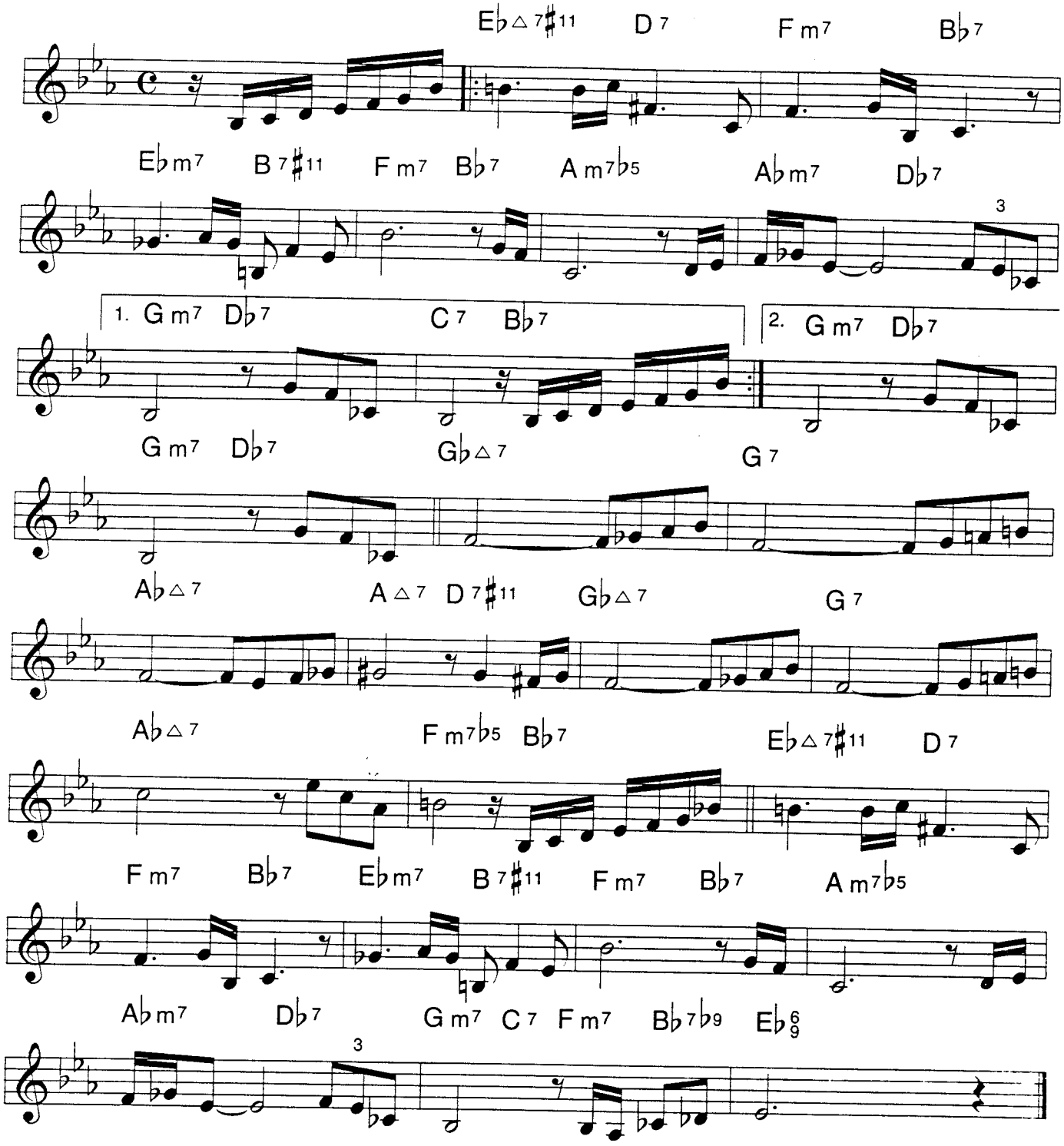

JUST SQUEEZE ME

LES GAINES
DUKE ELLINGTON

Medium Swing

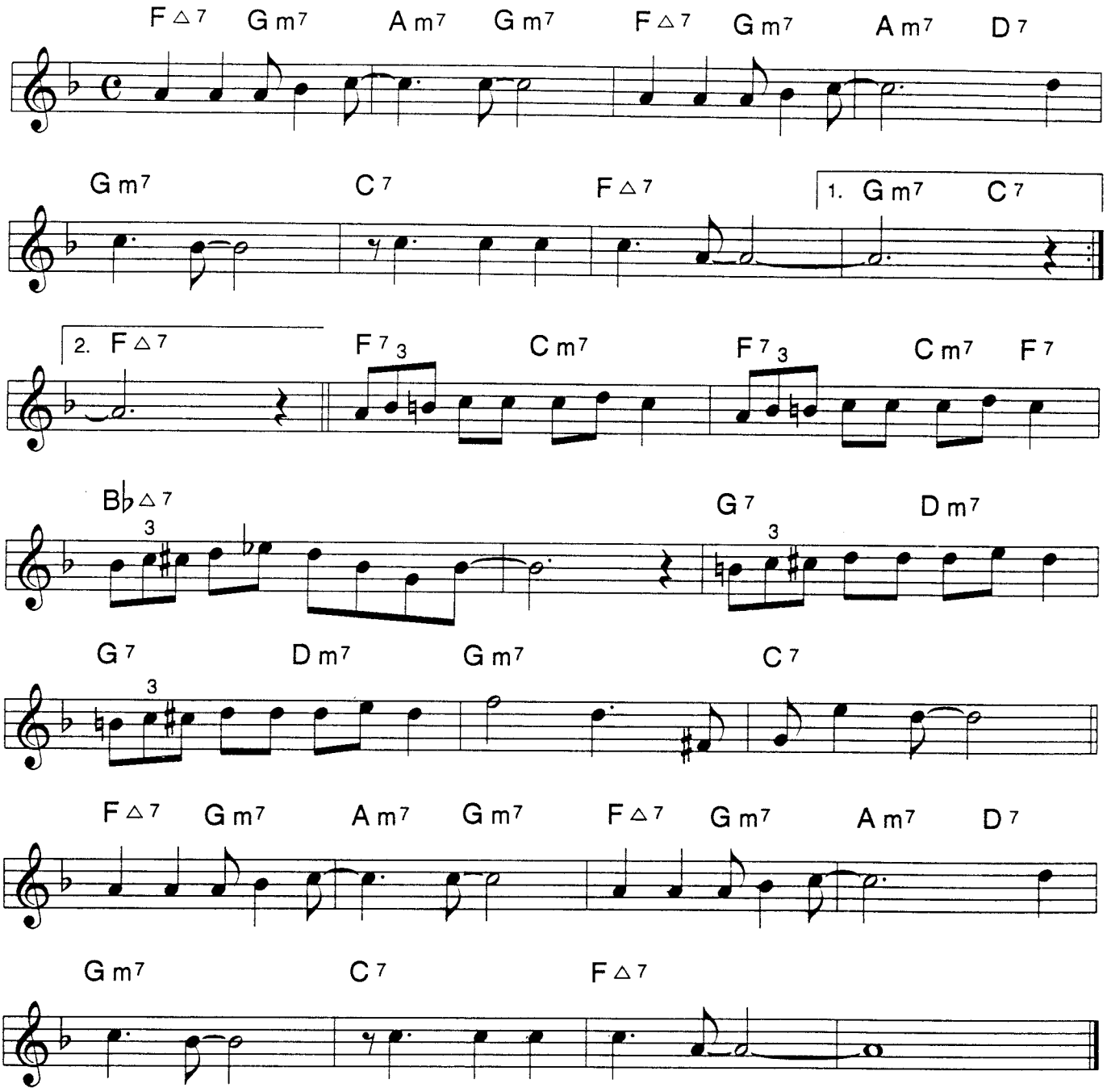

LADIES IN MERCEDES

Salsa

STEVE SWALLOW

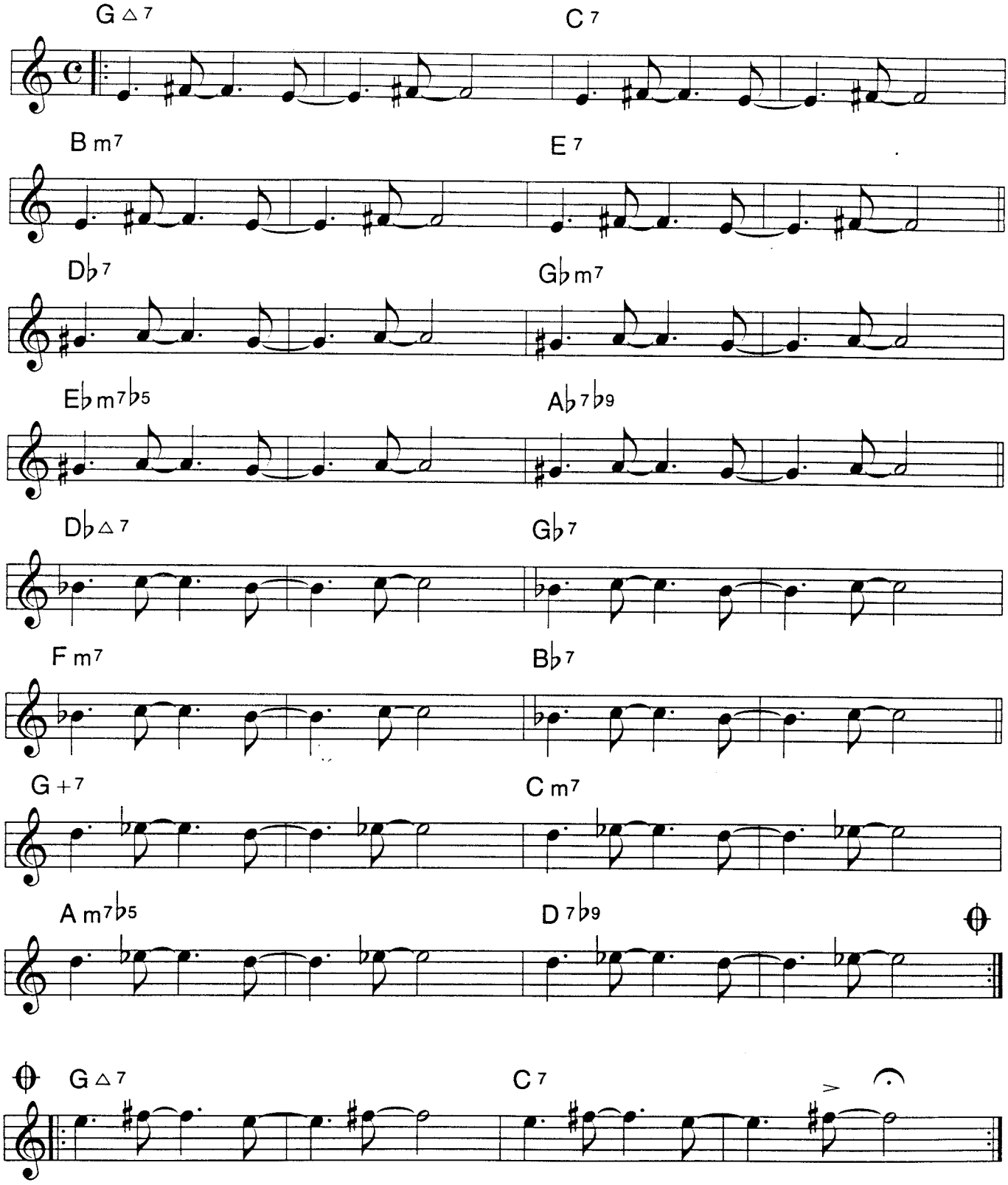

LADIES IN MERCEDES (P. 2)

Piano Pattern

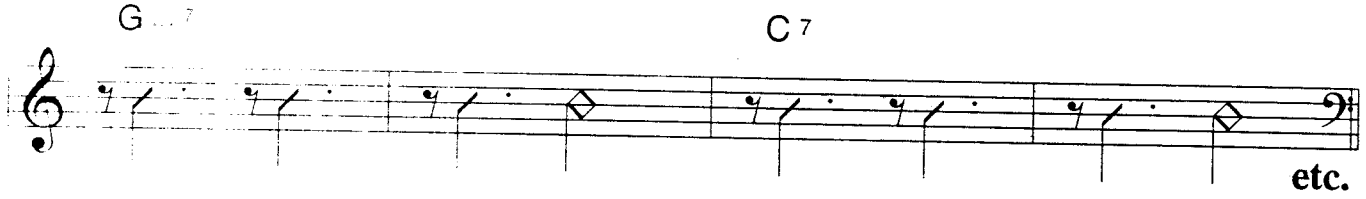

Bass Pattern

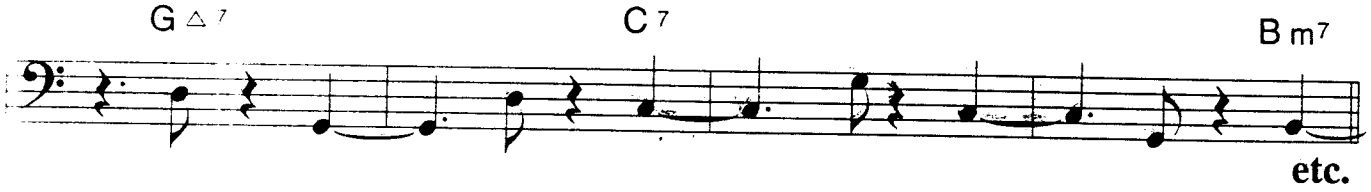

THE LADY IS A TRAMP

LORENZ HART
RICHARD RODGERS

Medium to Fast Swing

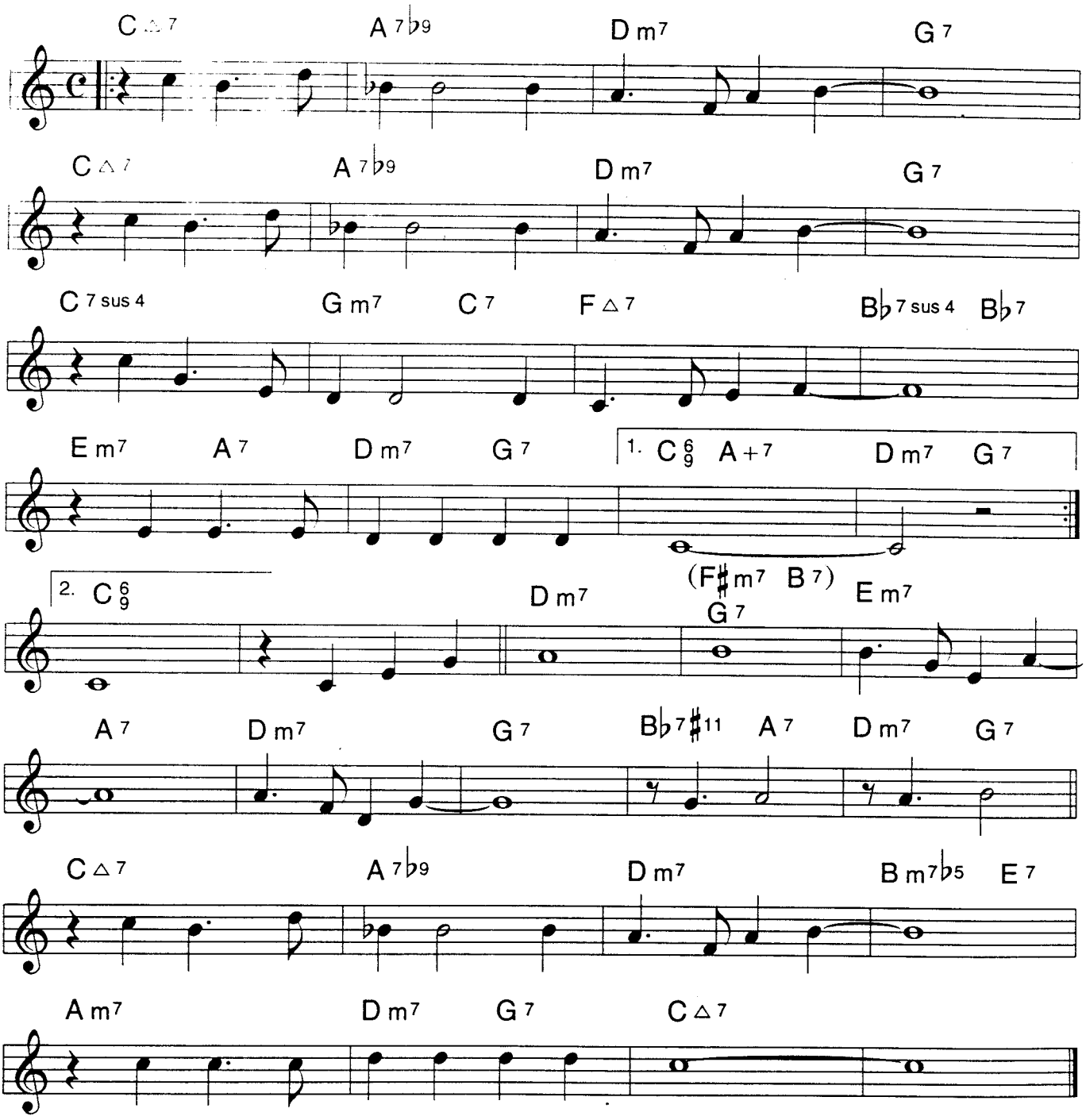

LAZY AFTERNOON

JOHN LATOUCHE
JEROME MOROSS

Ballad

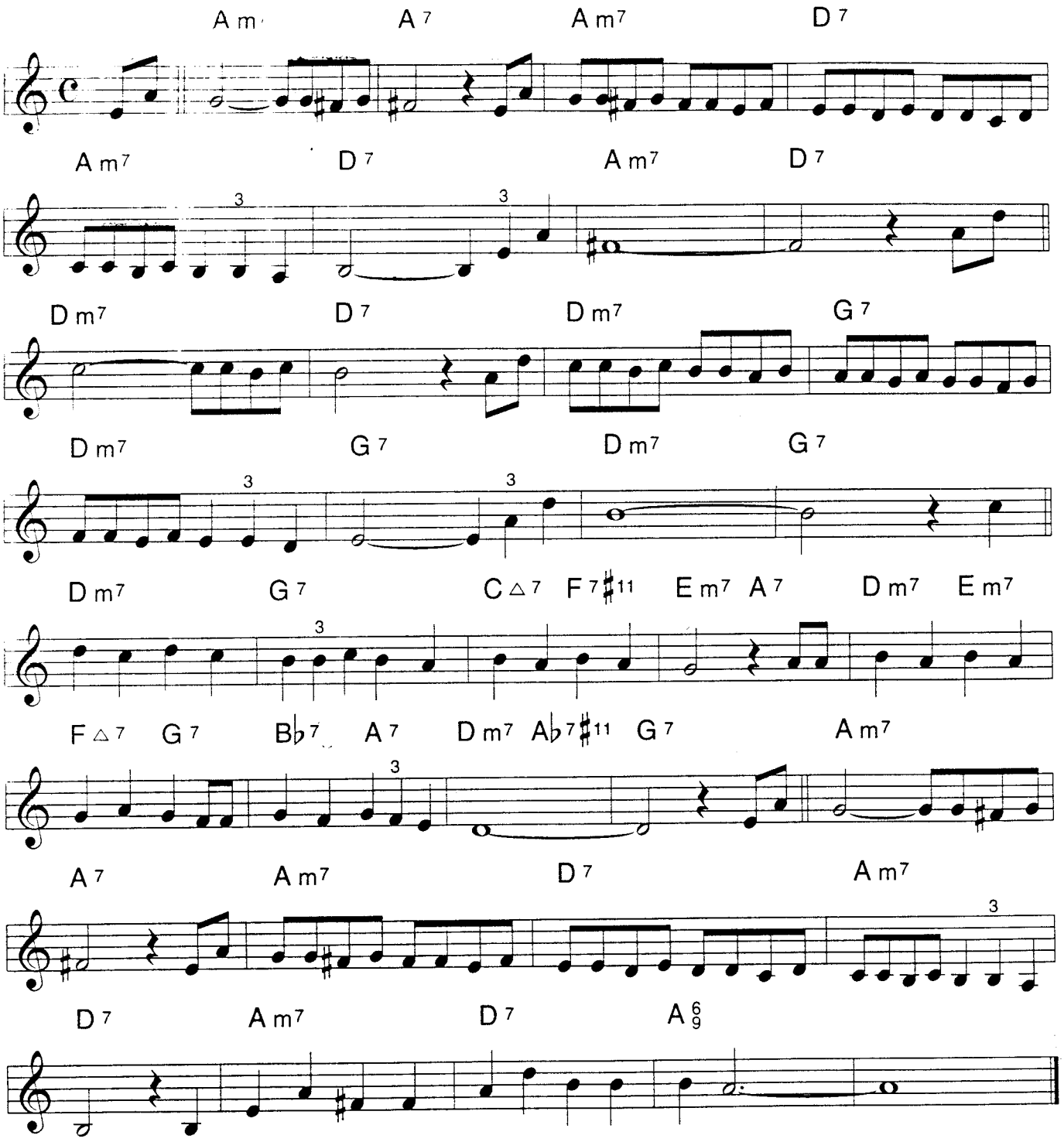

LEAP OF FAITH

Bright Swing

CHUCK ISRAELS

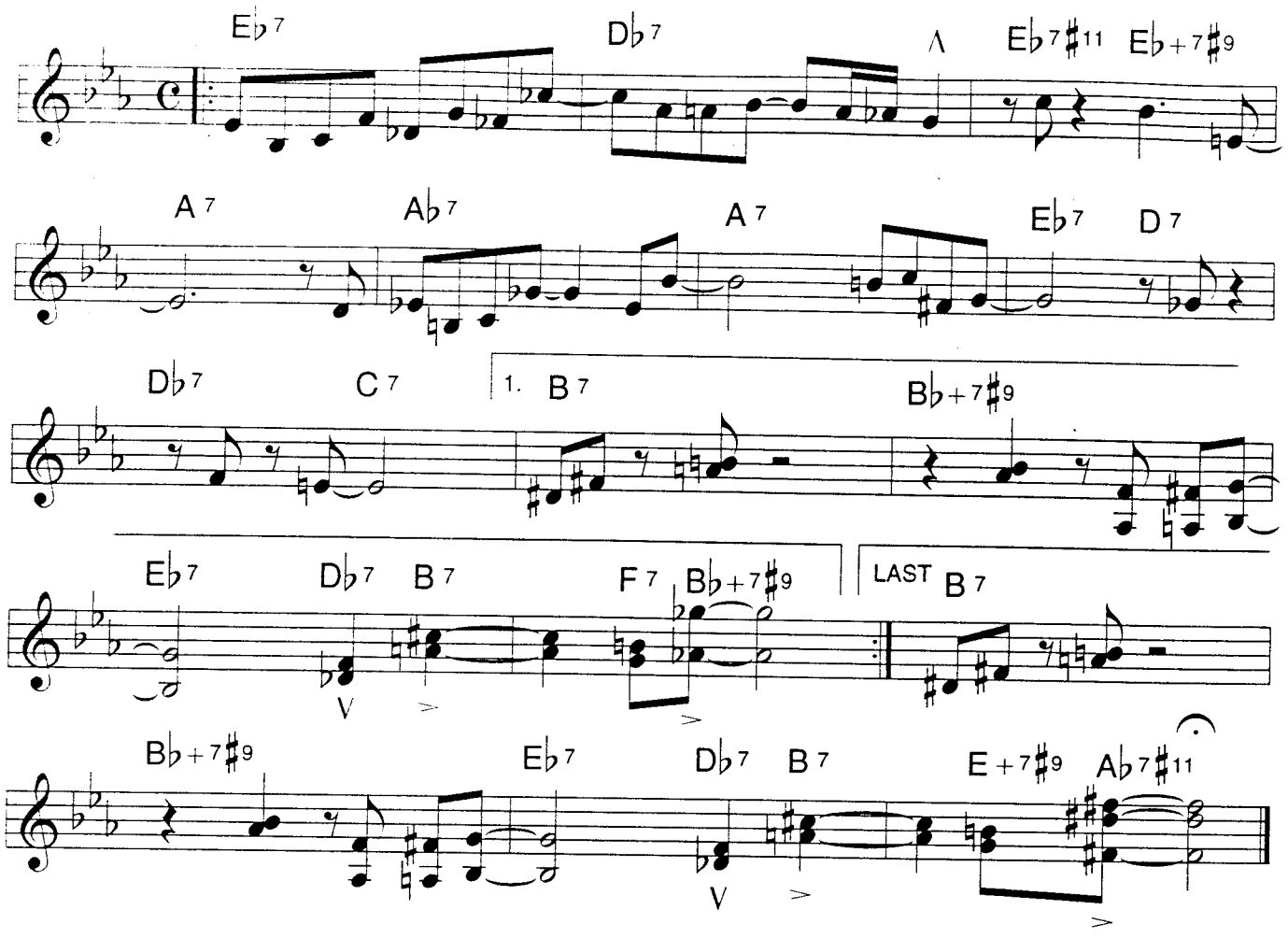

LI'L DARLIN'

NEAL HEFTI

Swing Ballad

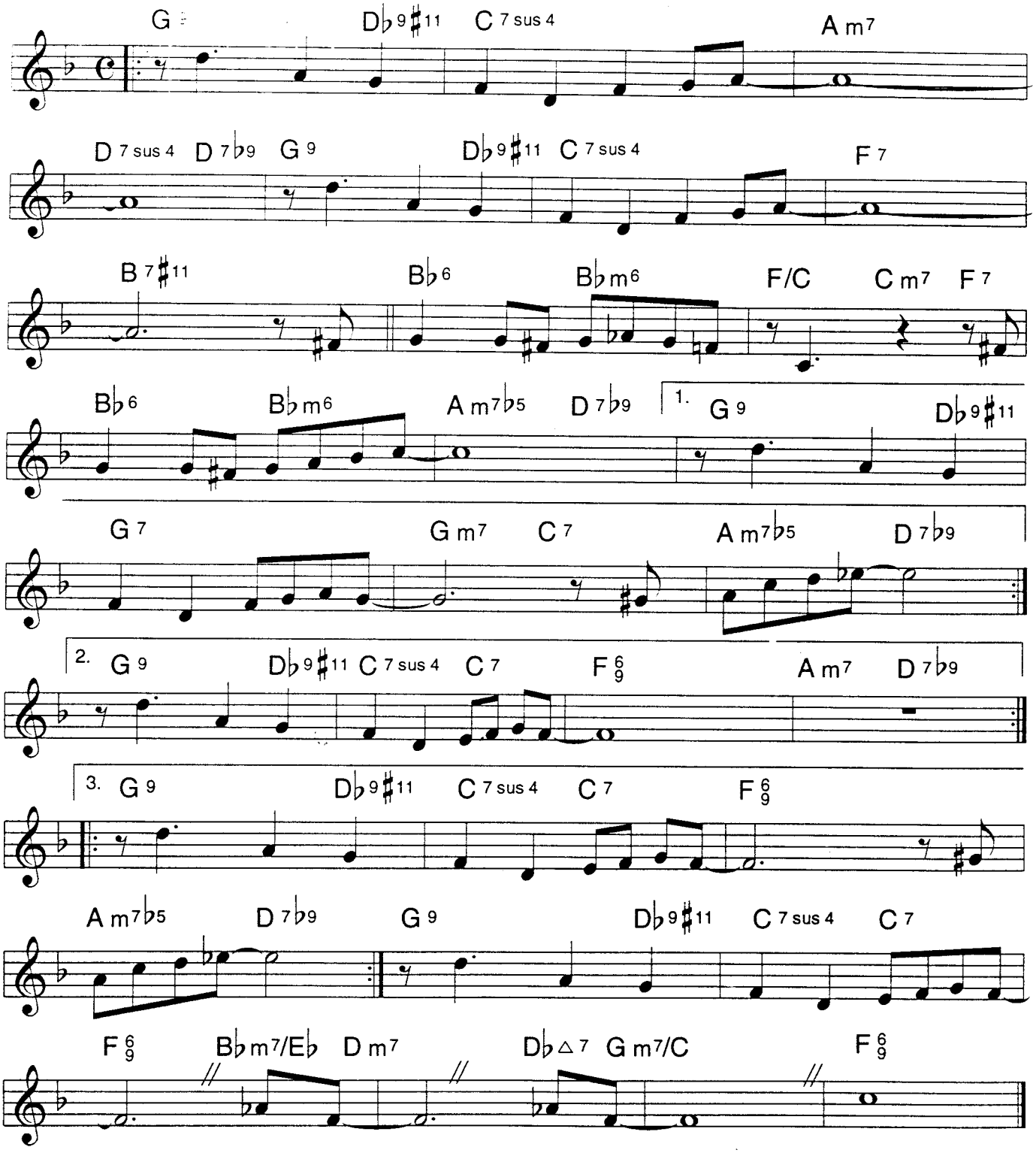

LINE FOR LYONS

Medium Swing

GERRY MULLIGAN

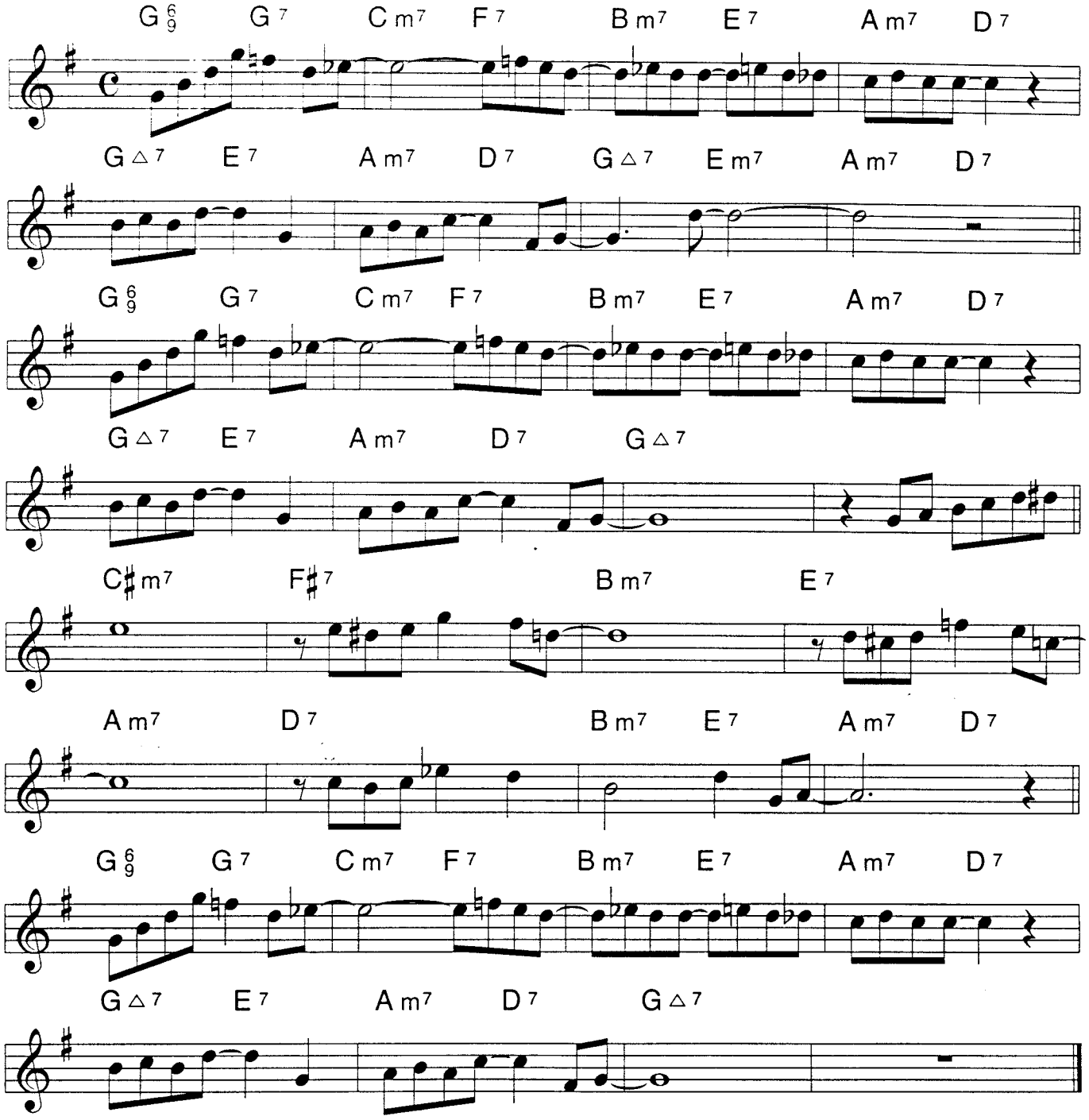

LITTLE WILLIE LEAPS

Bright Bop

CHARLIE PARKER

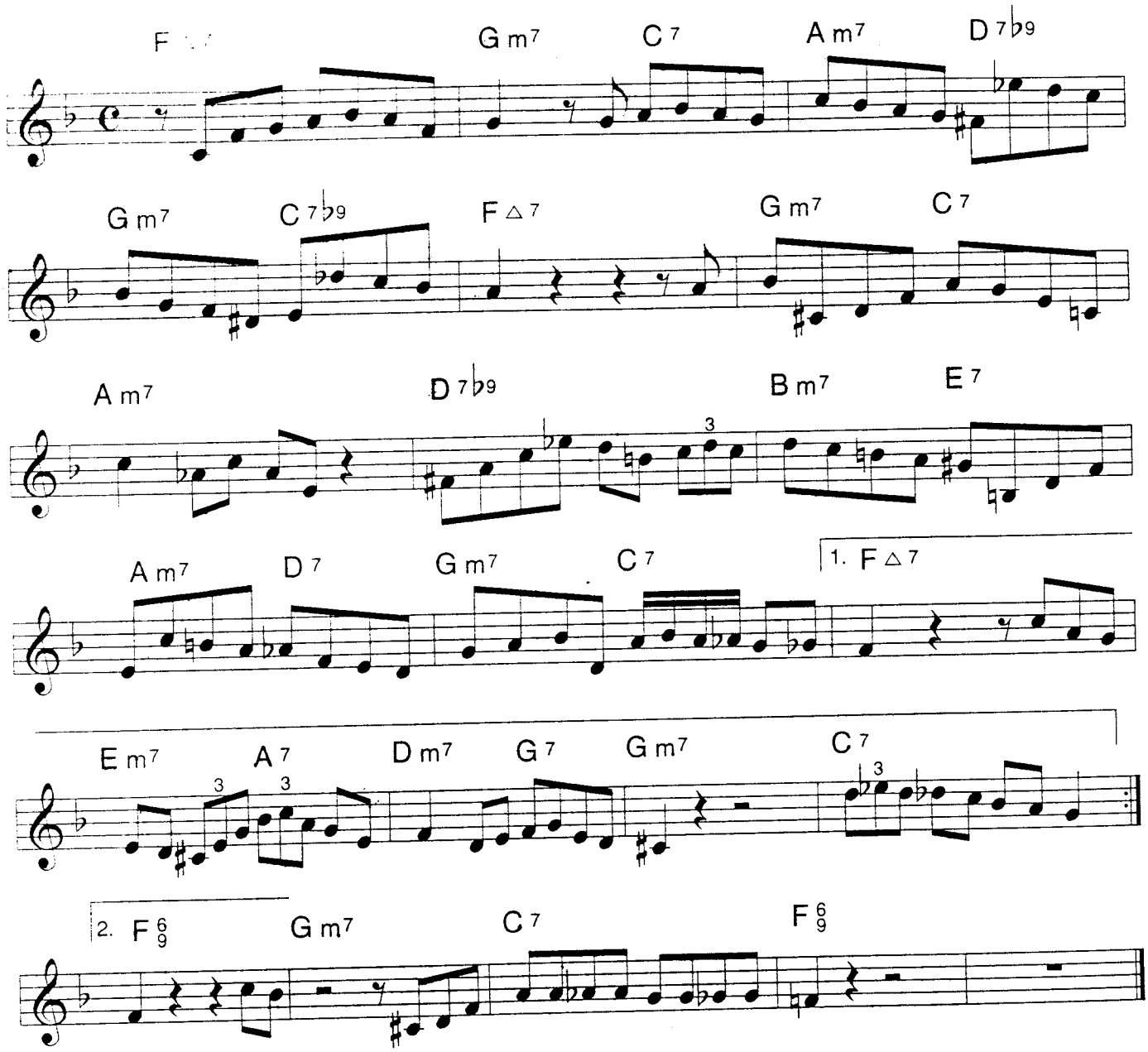

LITTLE FACE

ERNIE KRIVDA

Ballad

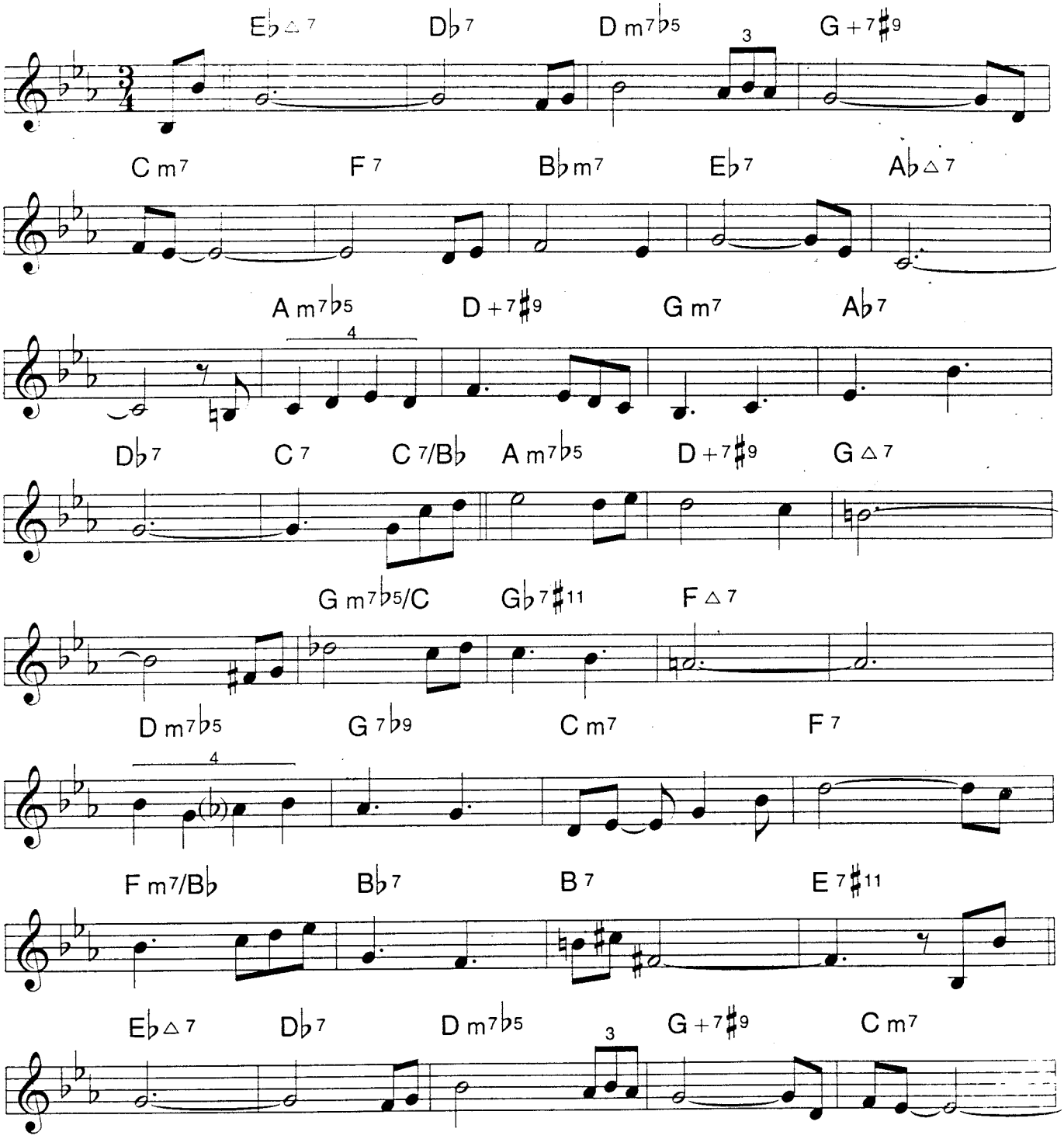

LITTLE FACE (P. 2)

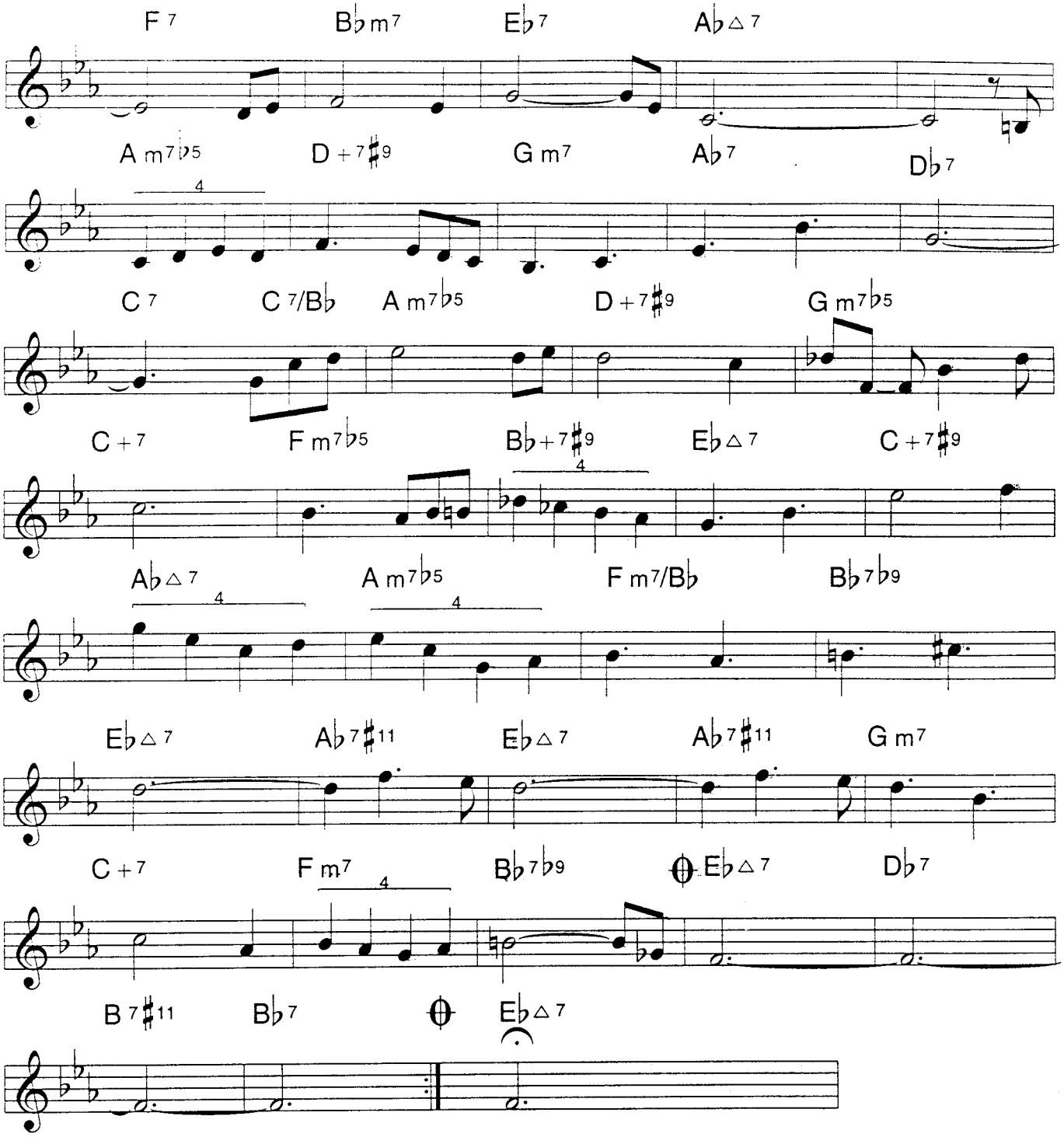

LITTLE GIRL BLUE

LORENZ HART
RICHARD RODGERS

Medium Swing

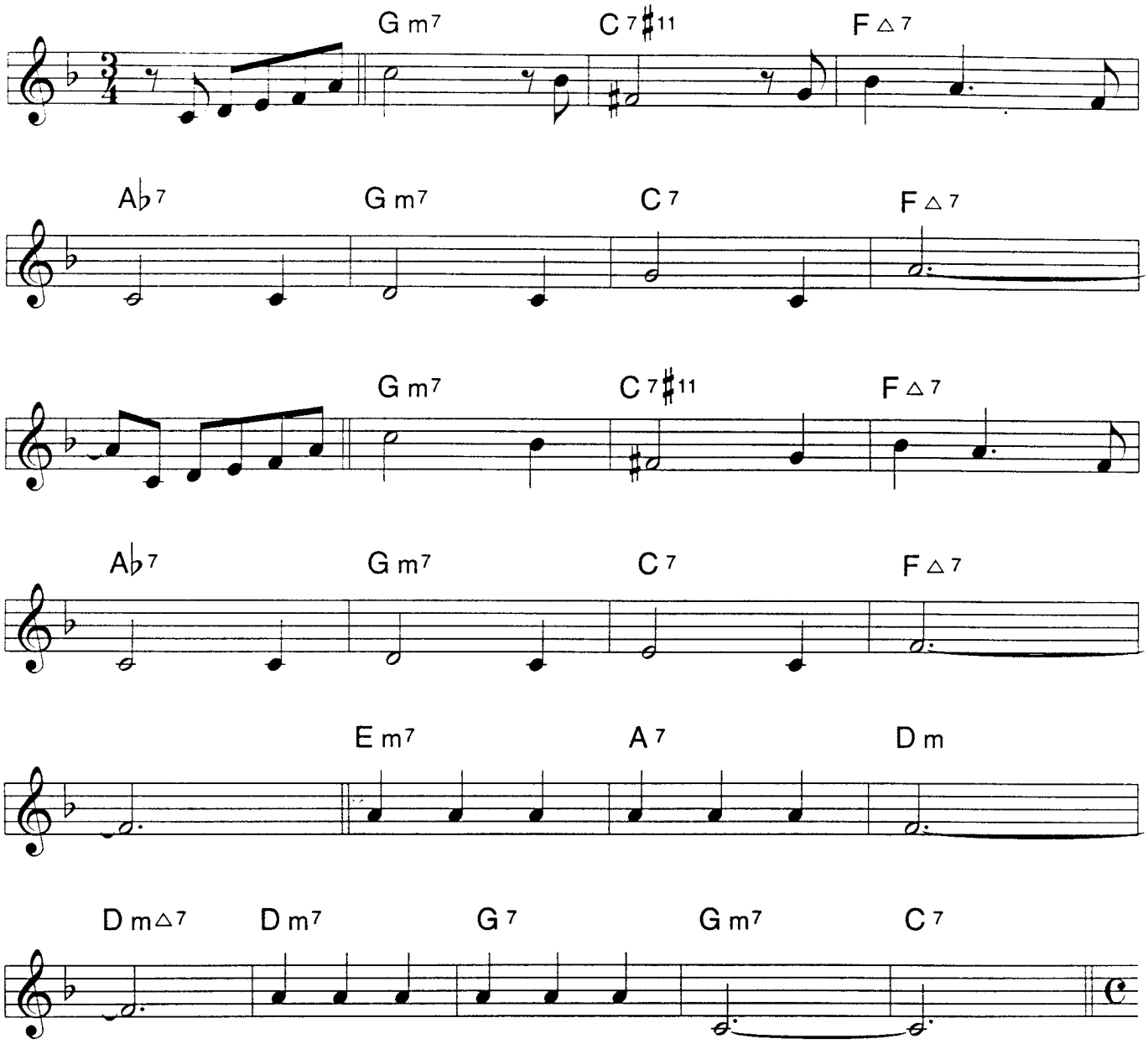

LITTLE GIRL BLUE (P. 2)

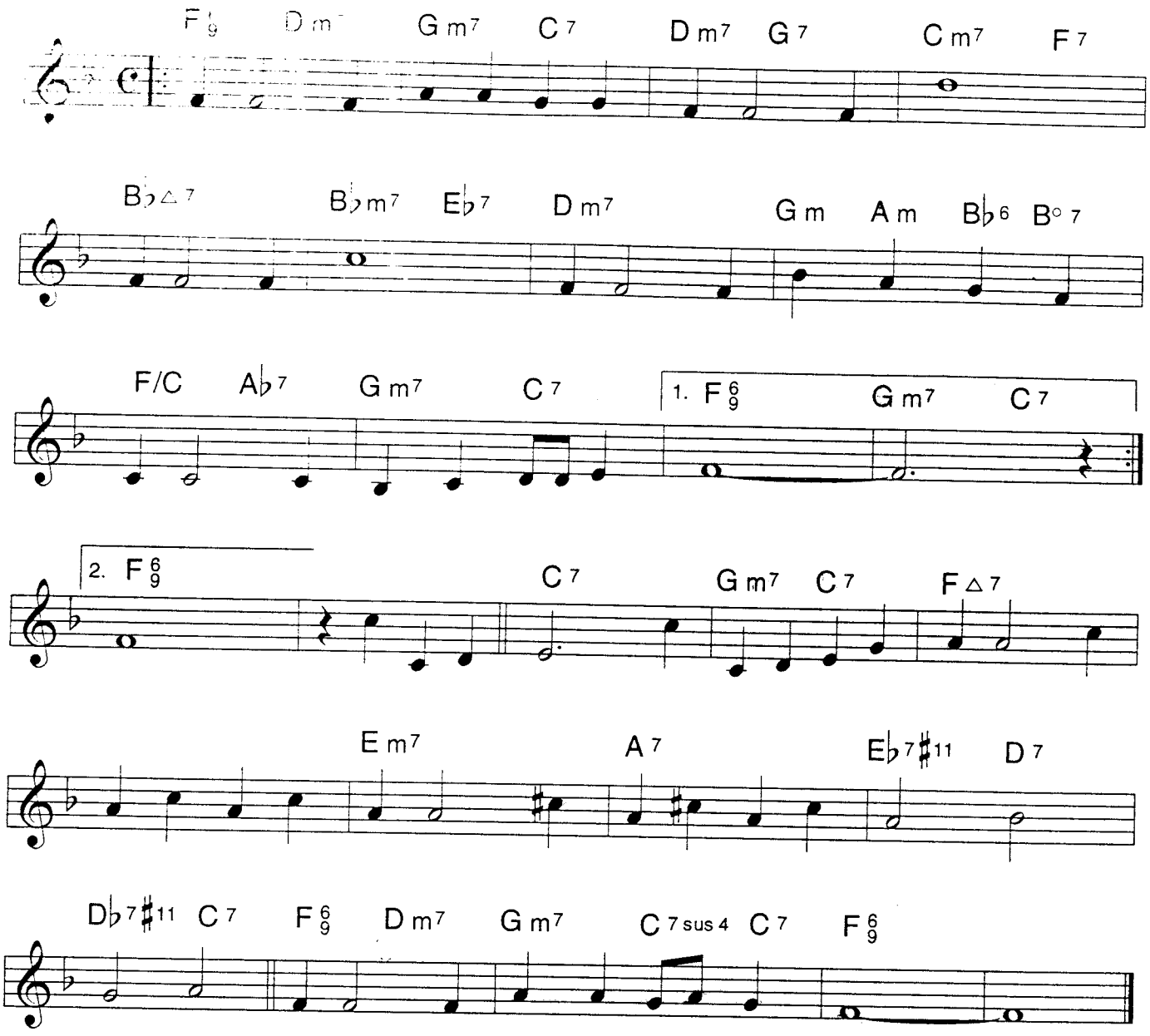

THE LONG VIEW

Slow Latin
Sempre Legato

PAUL FERGUSON

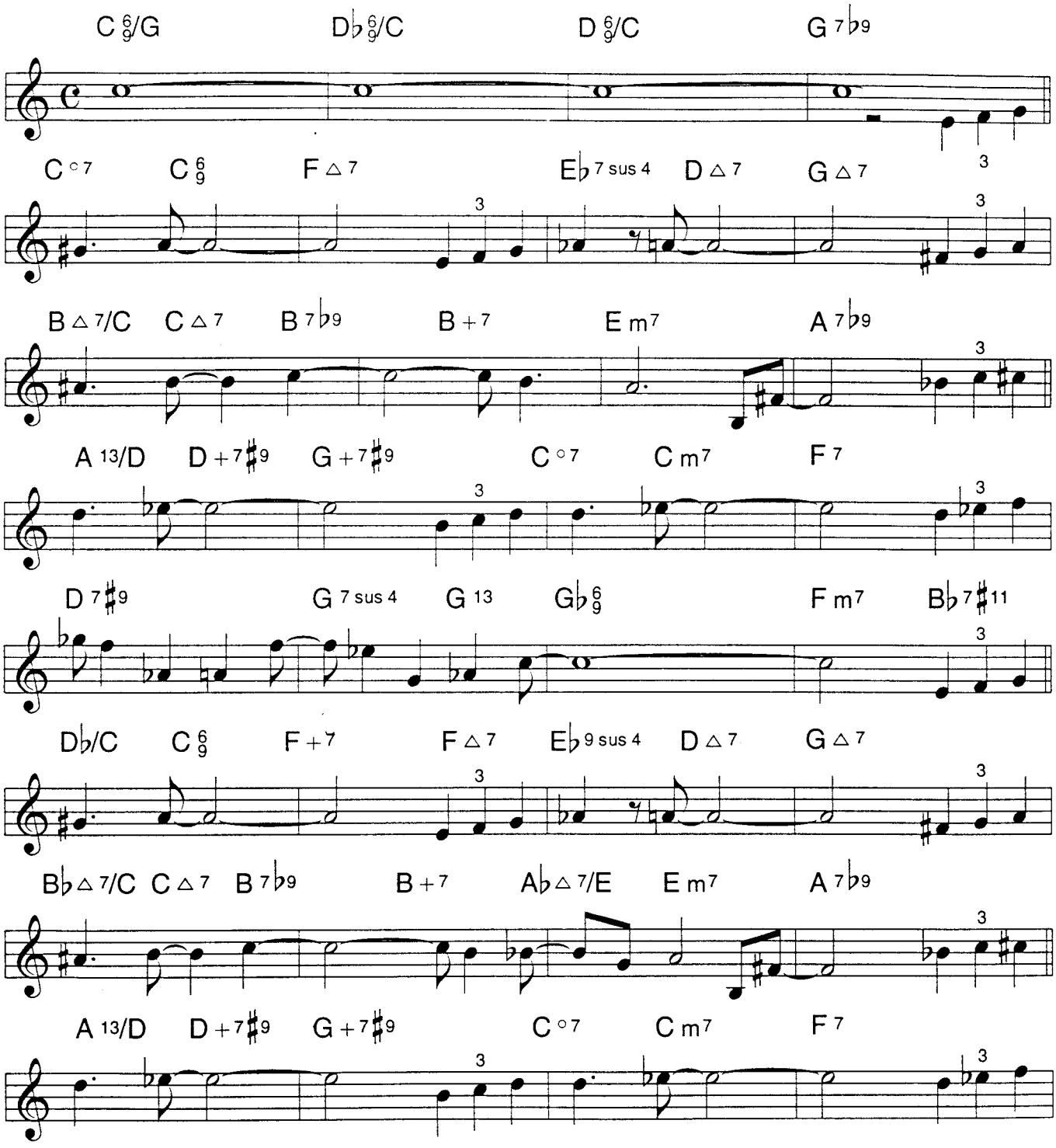

THE LONG VIEW (P. 2)

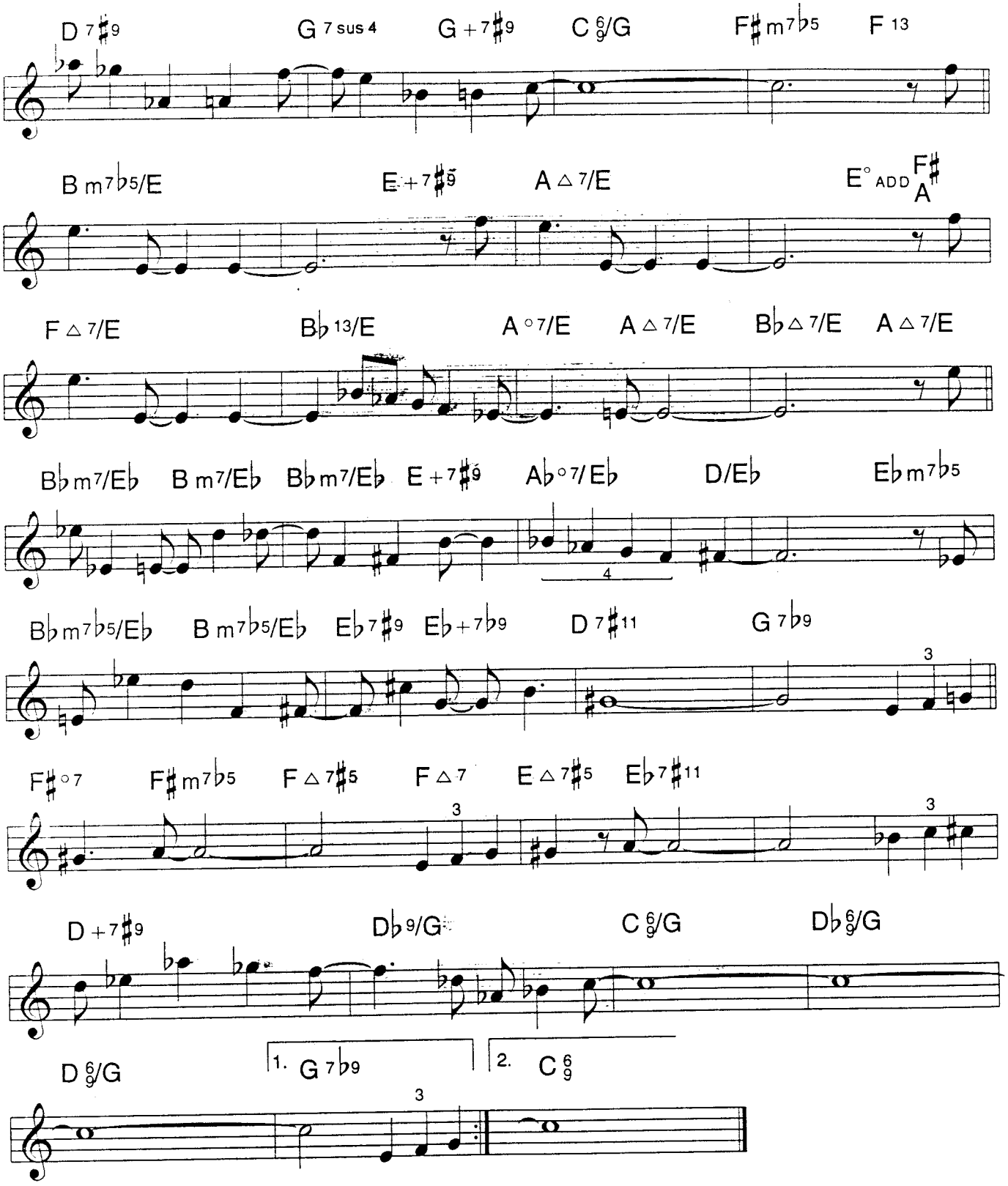

THE LOOP

Medium

CHICK COREA

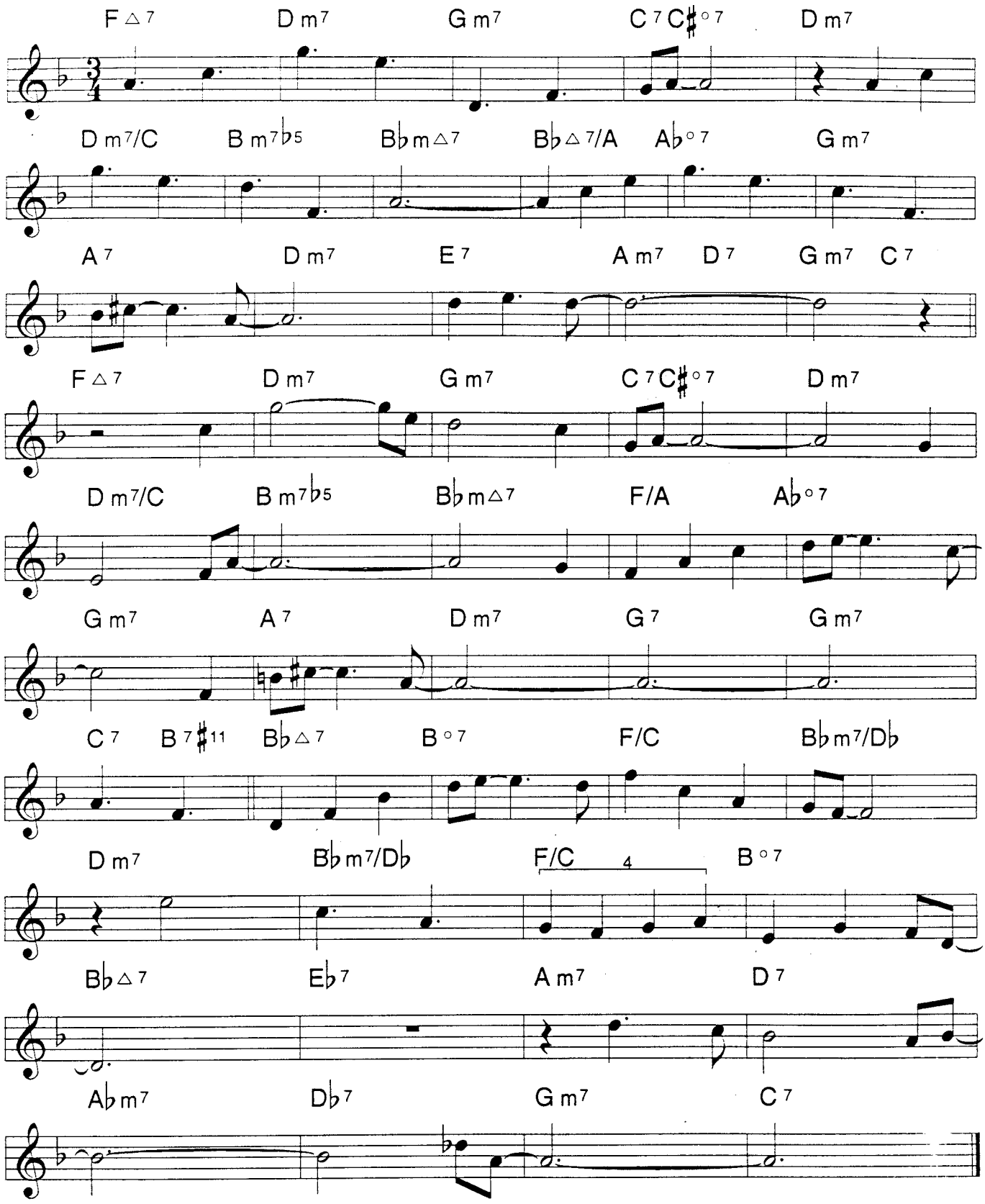

A LOTUS ON IRISH STREAMS

Ballad

JOHN McLAUGHLIN

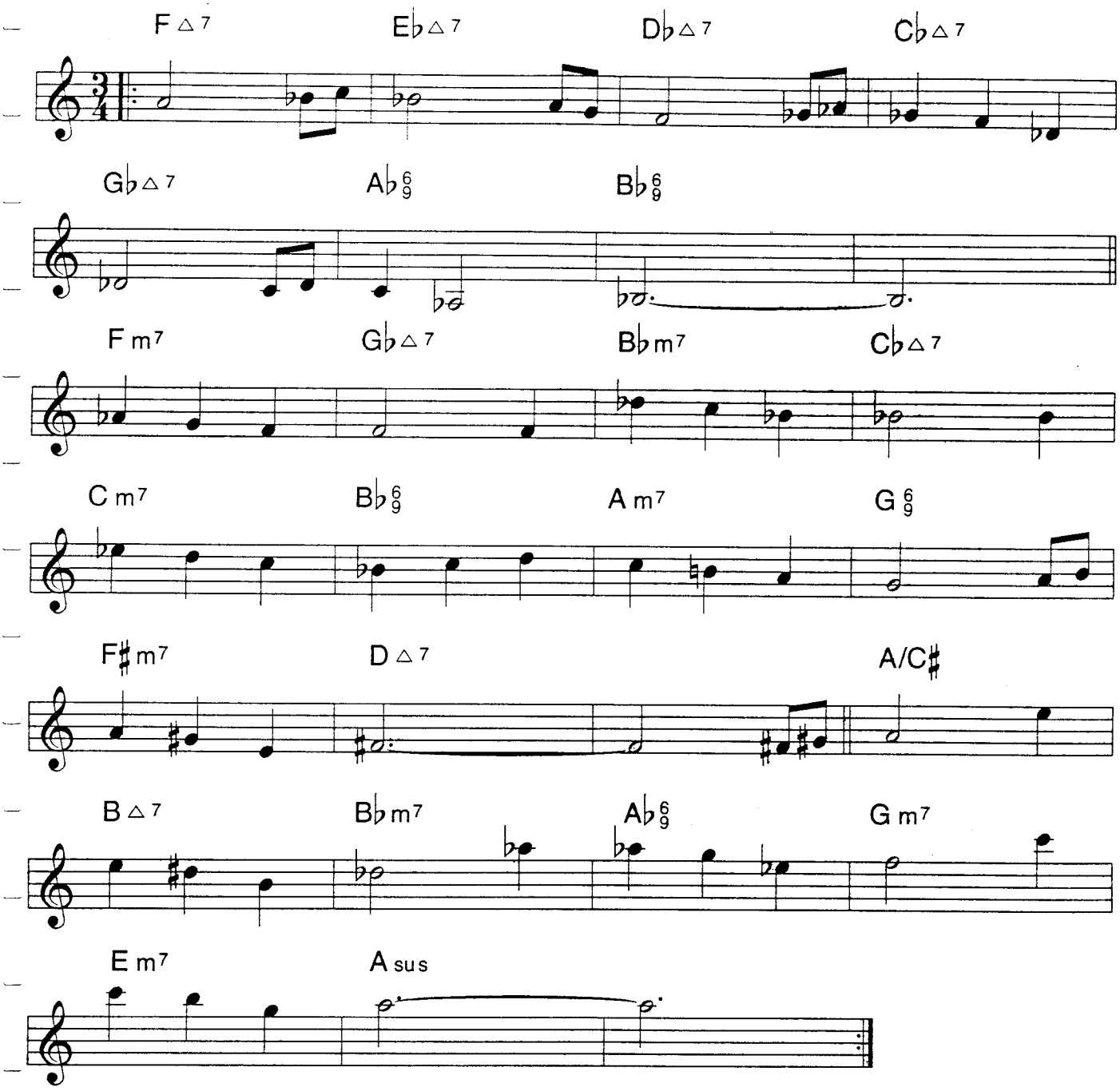

LOUD-ZEE

Even 8ths

JERRY BERGONZI

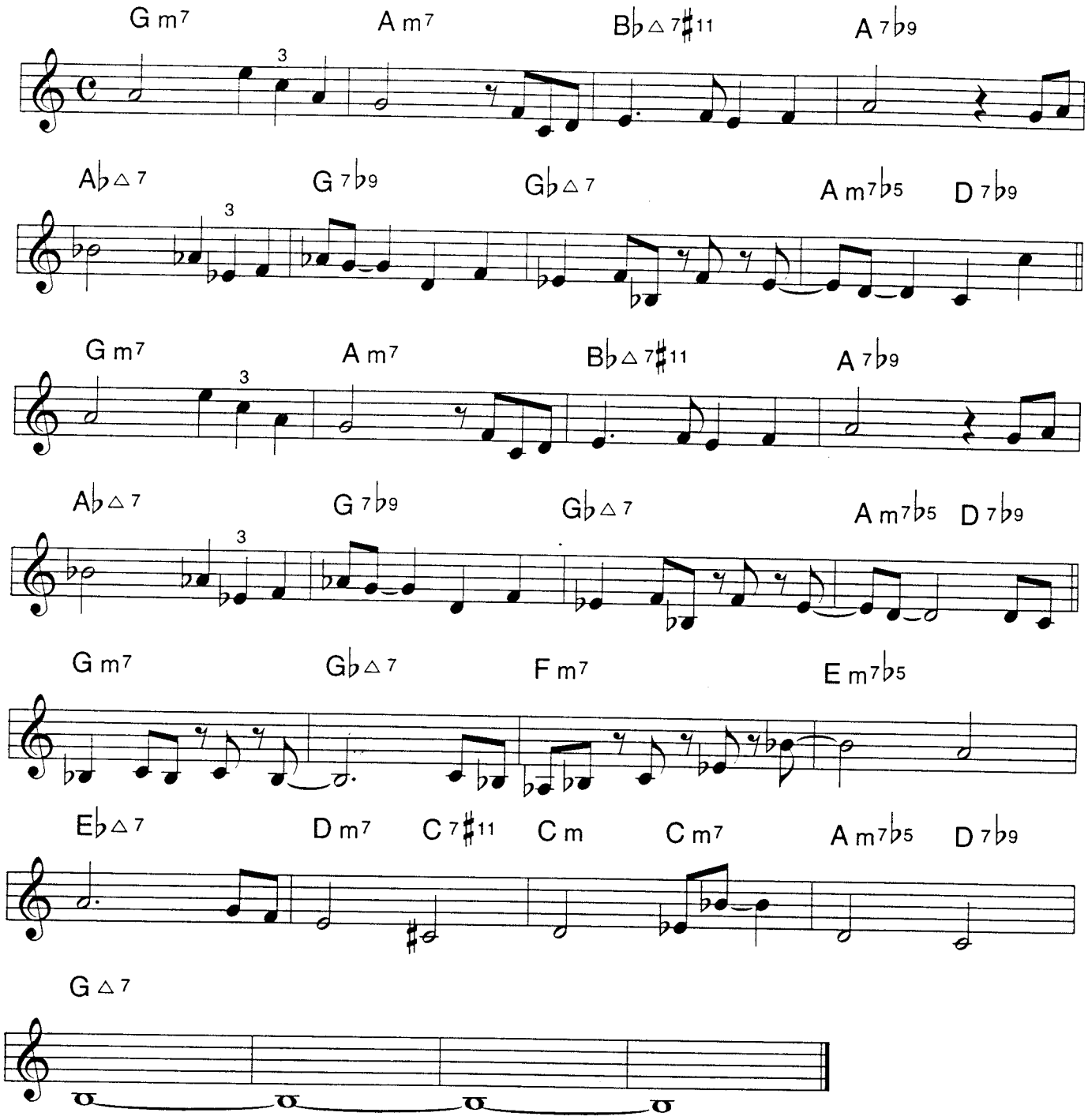

LOVERS RAIN DANCE

Med. Swing

CHIP STEPHENS

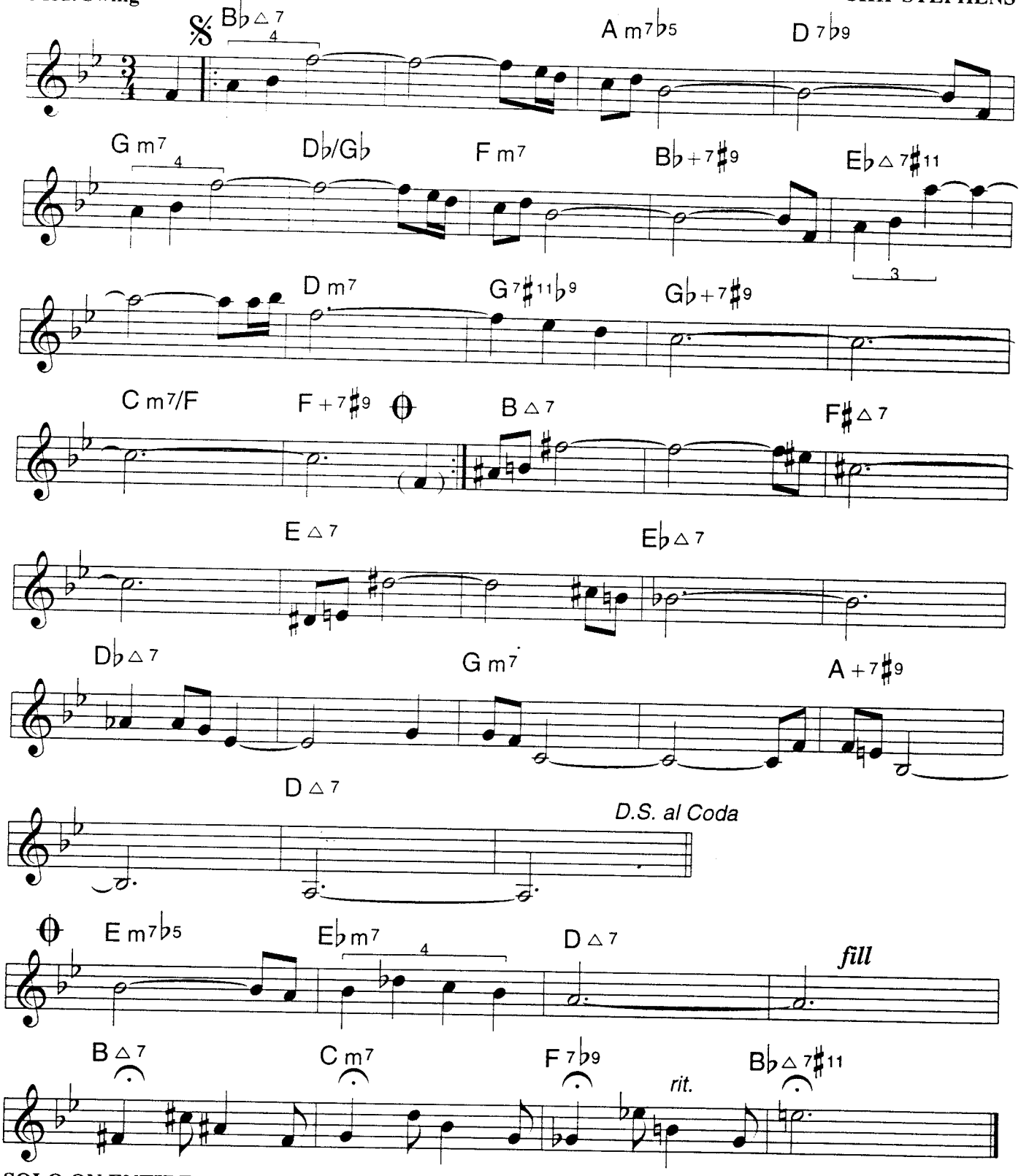

SOLO ON ENTIRE FORM (fermatas on last X only)

LOVE WALKED IN

IRA GERSHWIN
GEORGE GERSHWIN

Medium Bright Swing

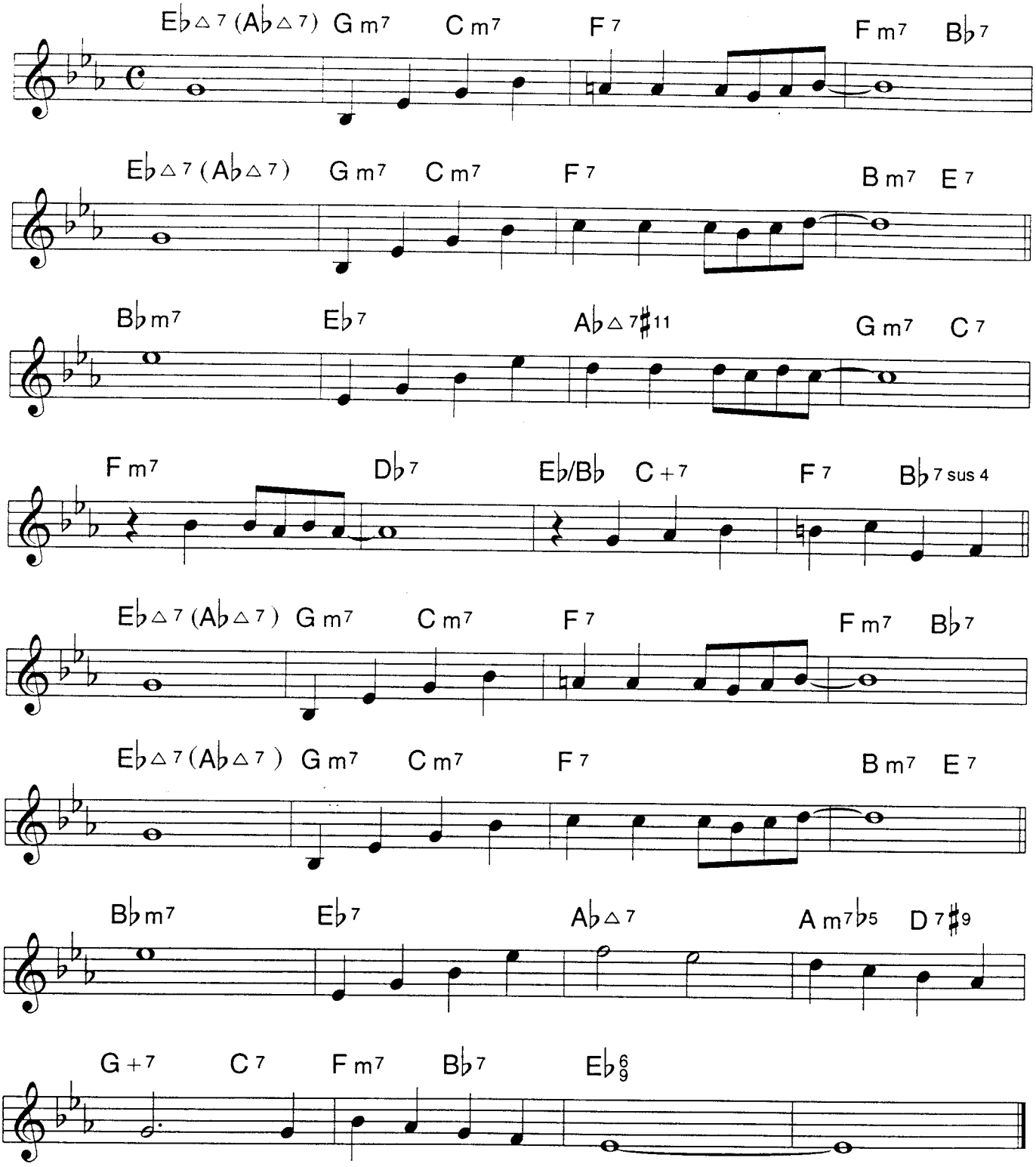

BLOWING CHANGES

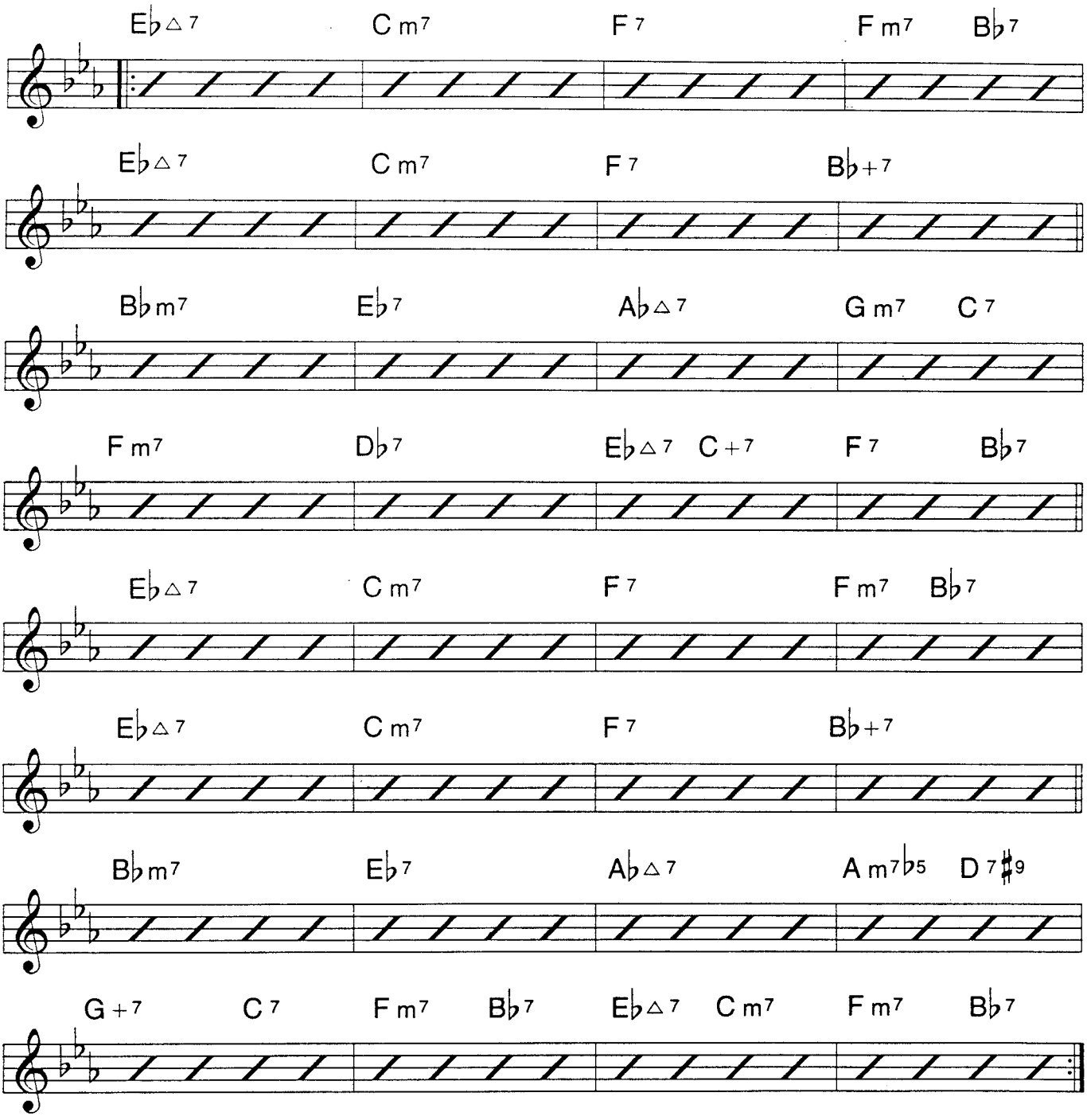

LULLABY OF THE LEAVES

JOE YOUNG
BERNICE PETKERE

Medium Swing

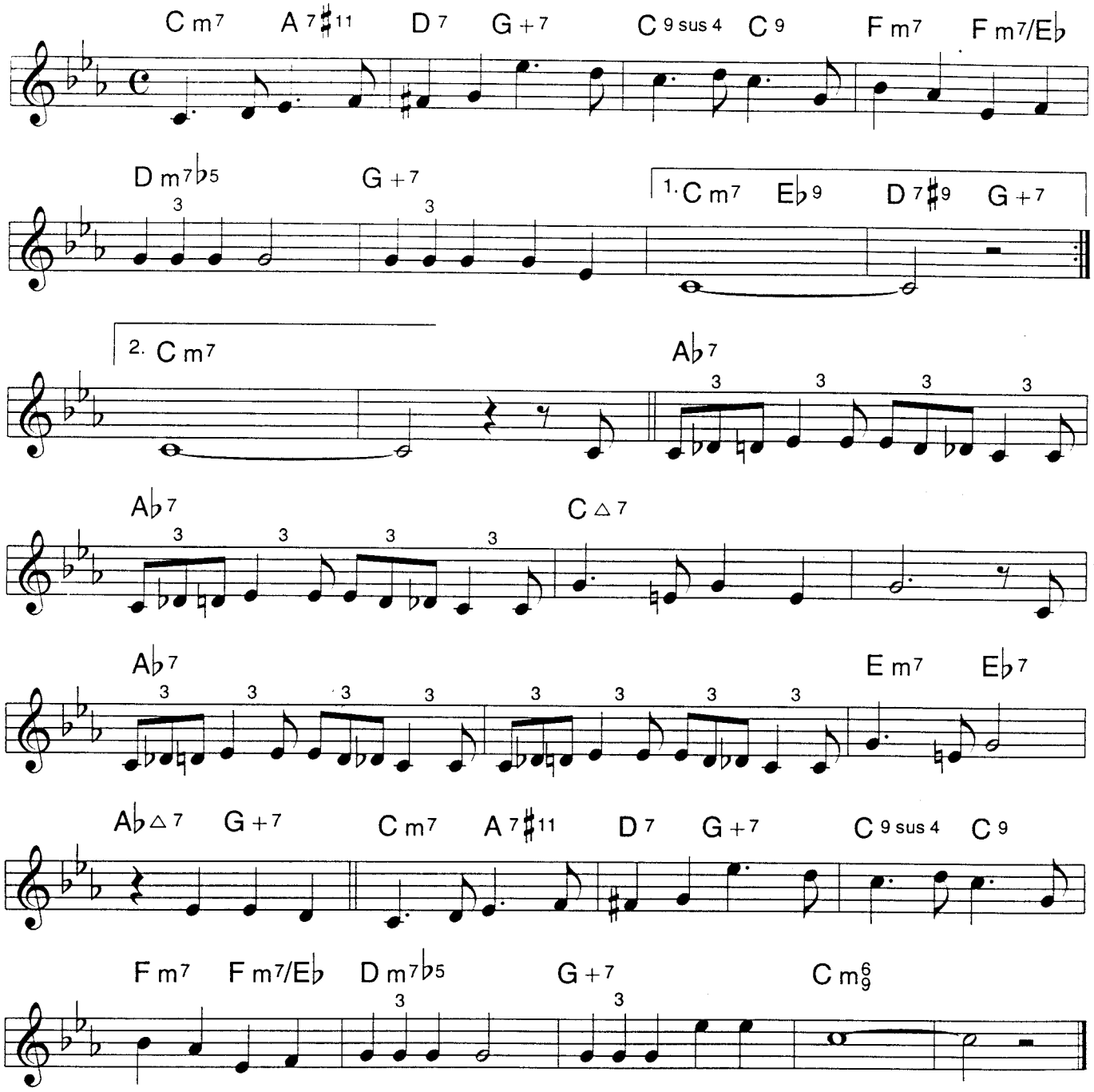

LULU'S BACK IN TOWN

AL DUBIN
HARRY WARREN

Medium Swing

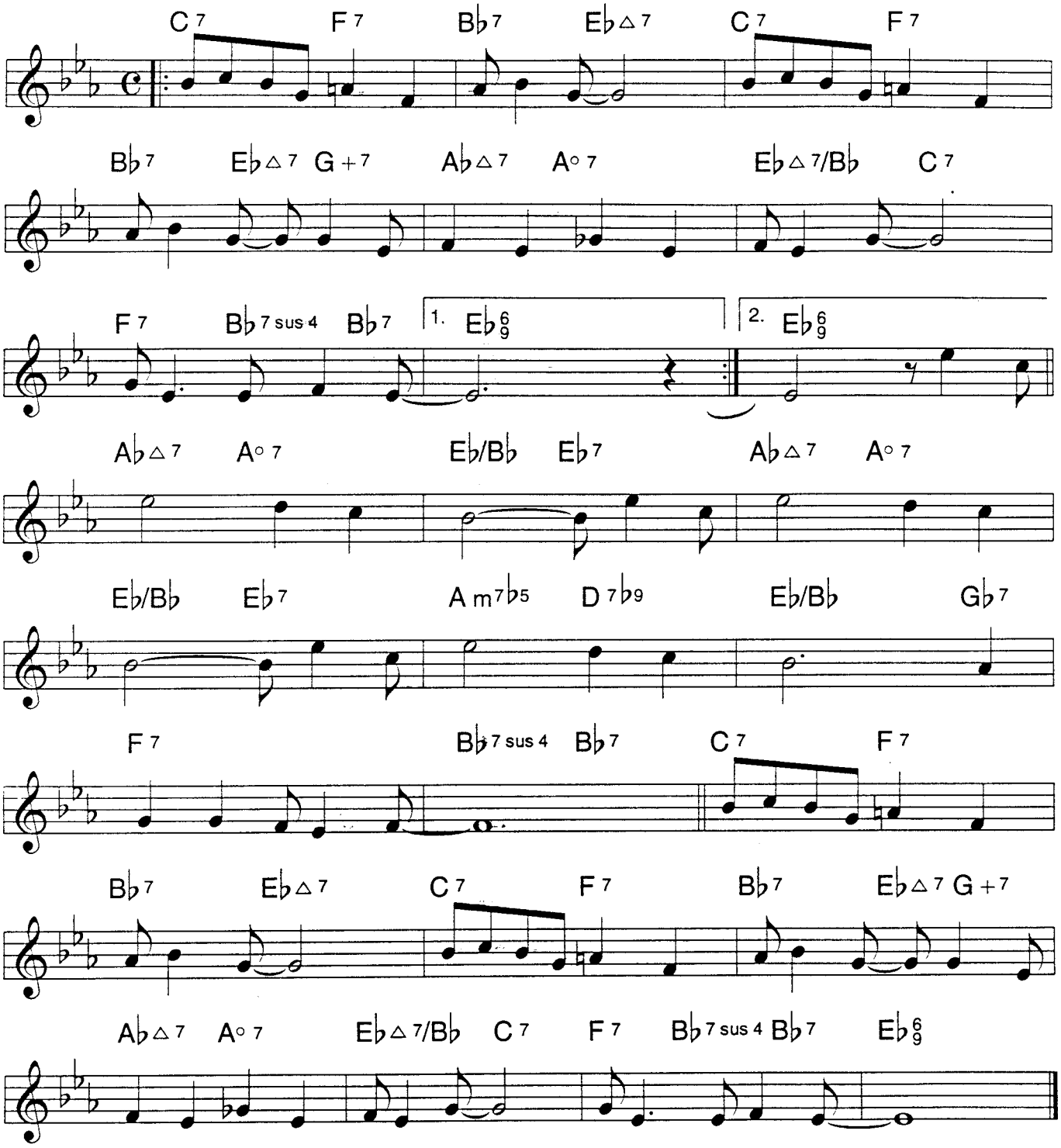

MAKIN' WHOOPEE

GUS KAHN
WALTER DONALDSON

Medium Swing

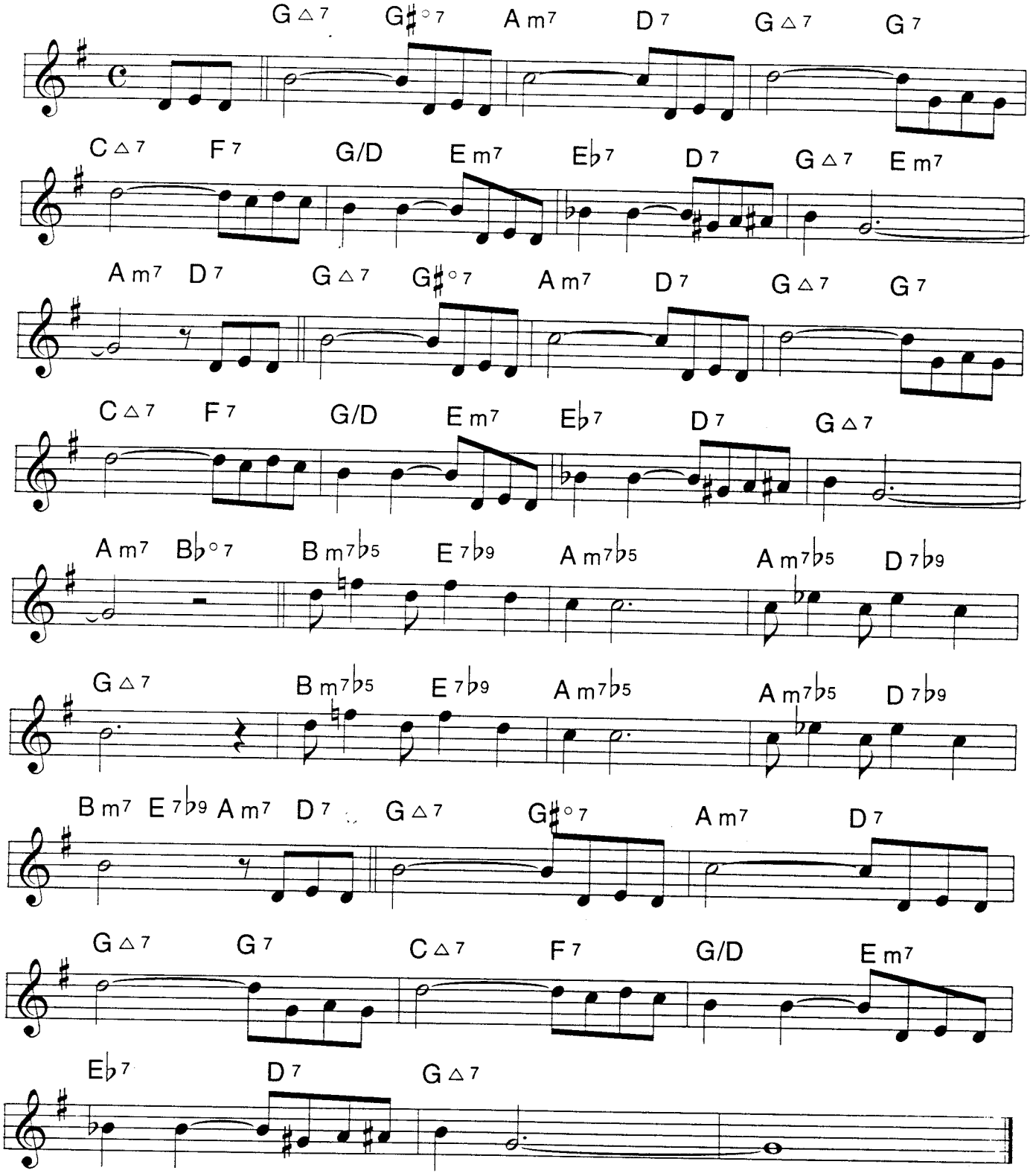

OPTIONAL CHANGES

SLOW EVEN 8TH BALLAD

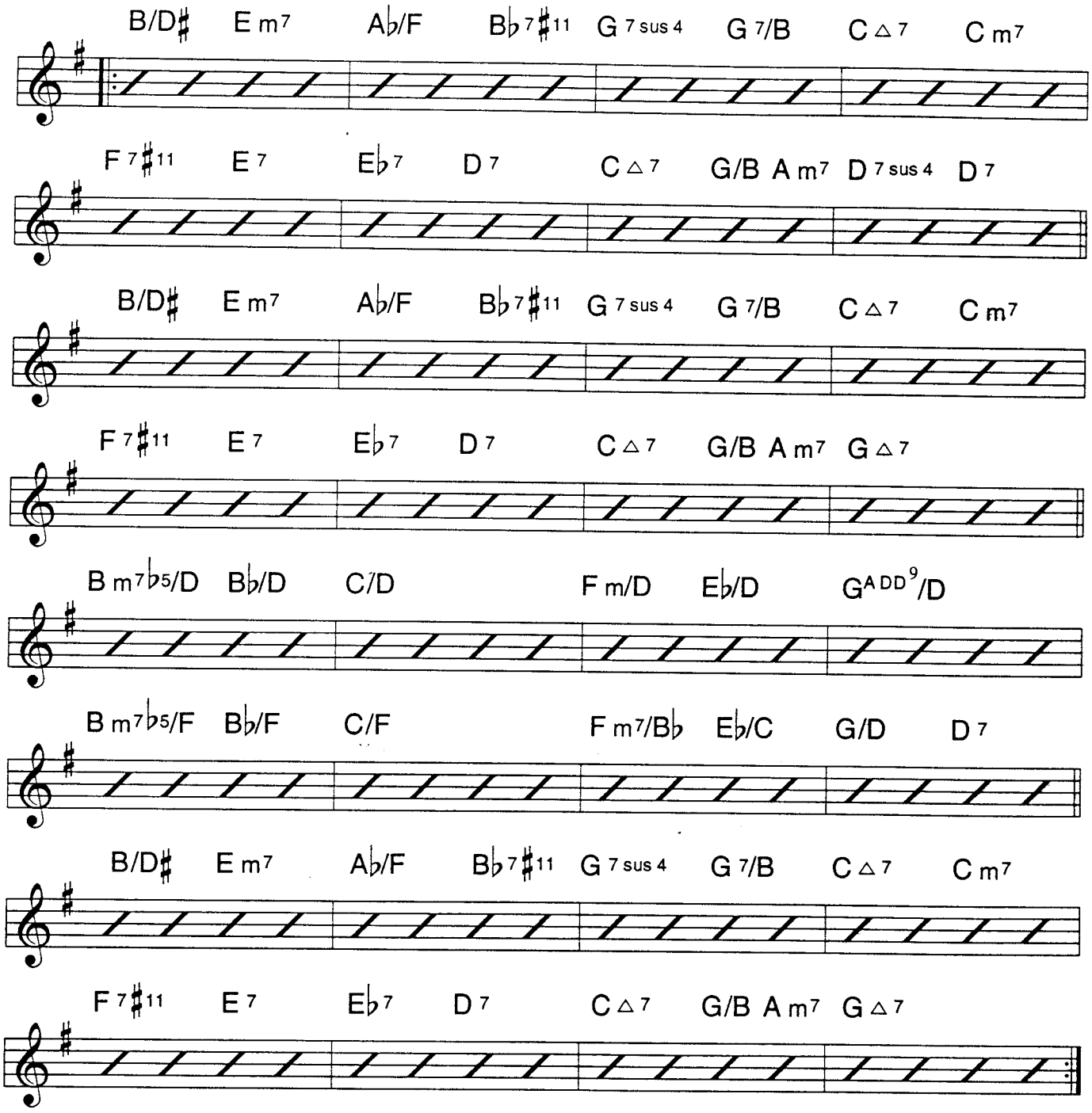

MANDALA

BILL DOBBINS

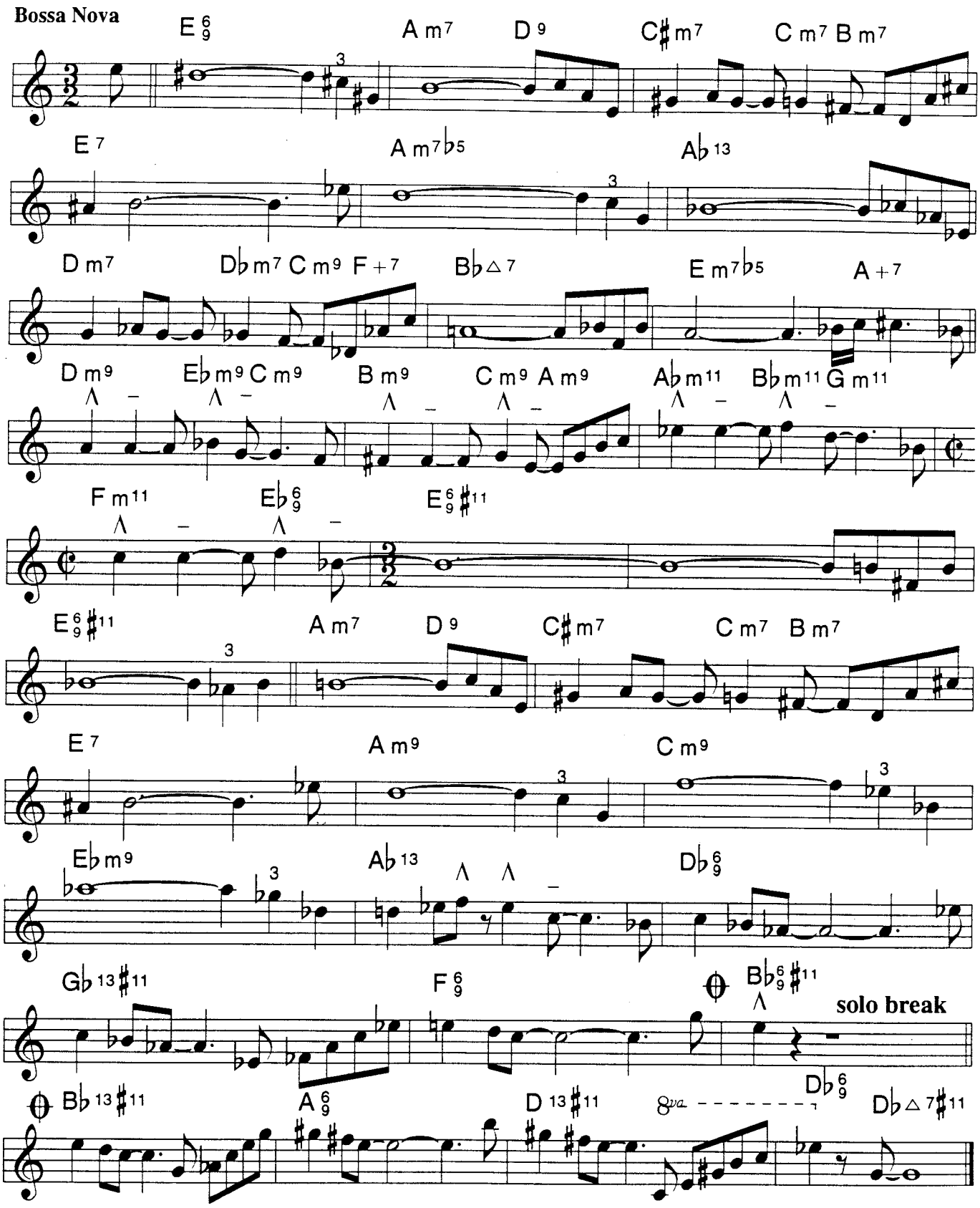

MANHATTAN

LORENZ HART
RICHARD RODGERS

Medium Swing

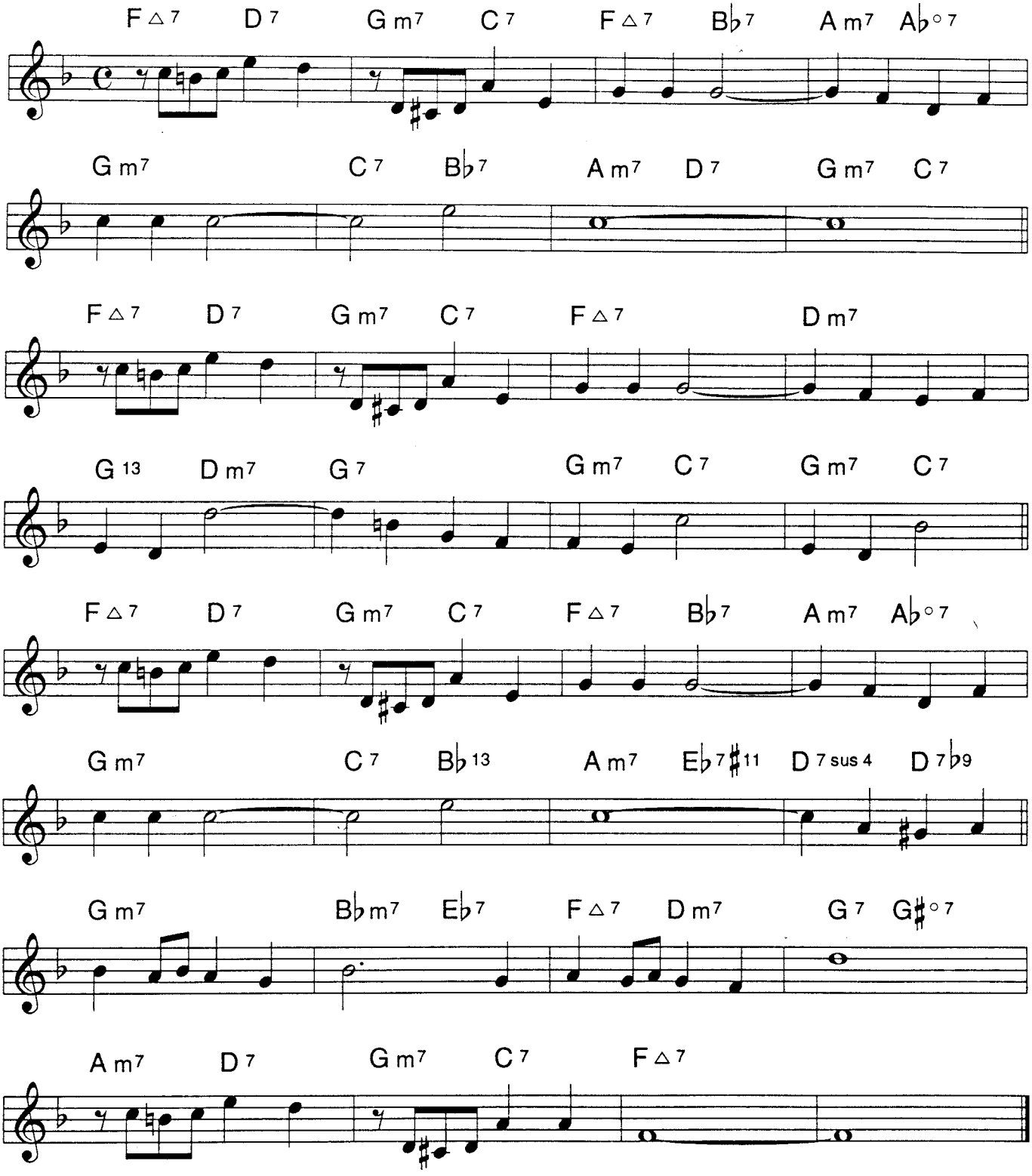

MATRIX

Bright Blues

CHICK COREA

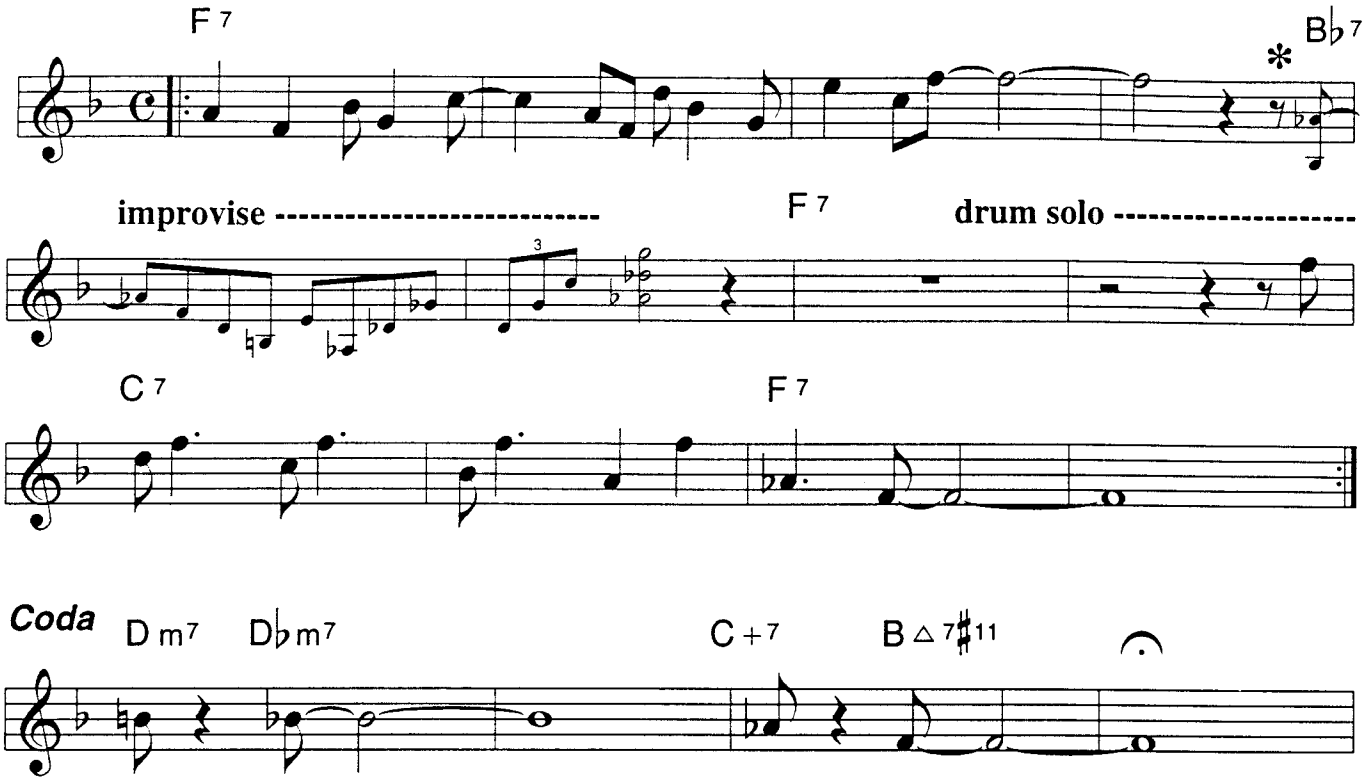

* **This is Chick's recorded improvised solo**

MAYREH

HORACE SILVER

Medium Swing

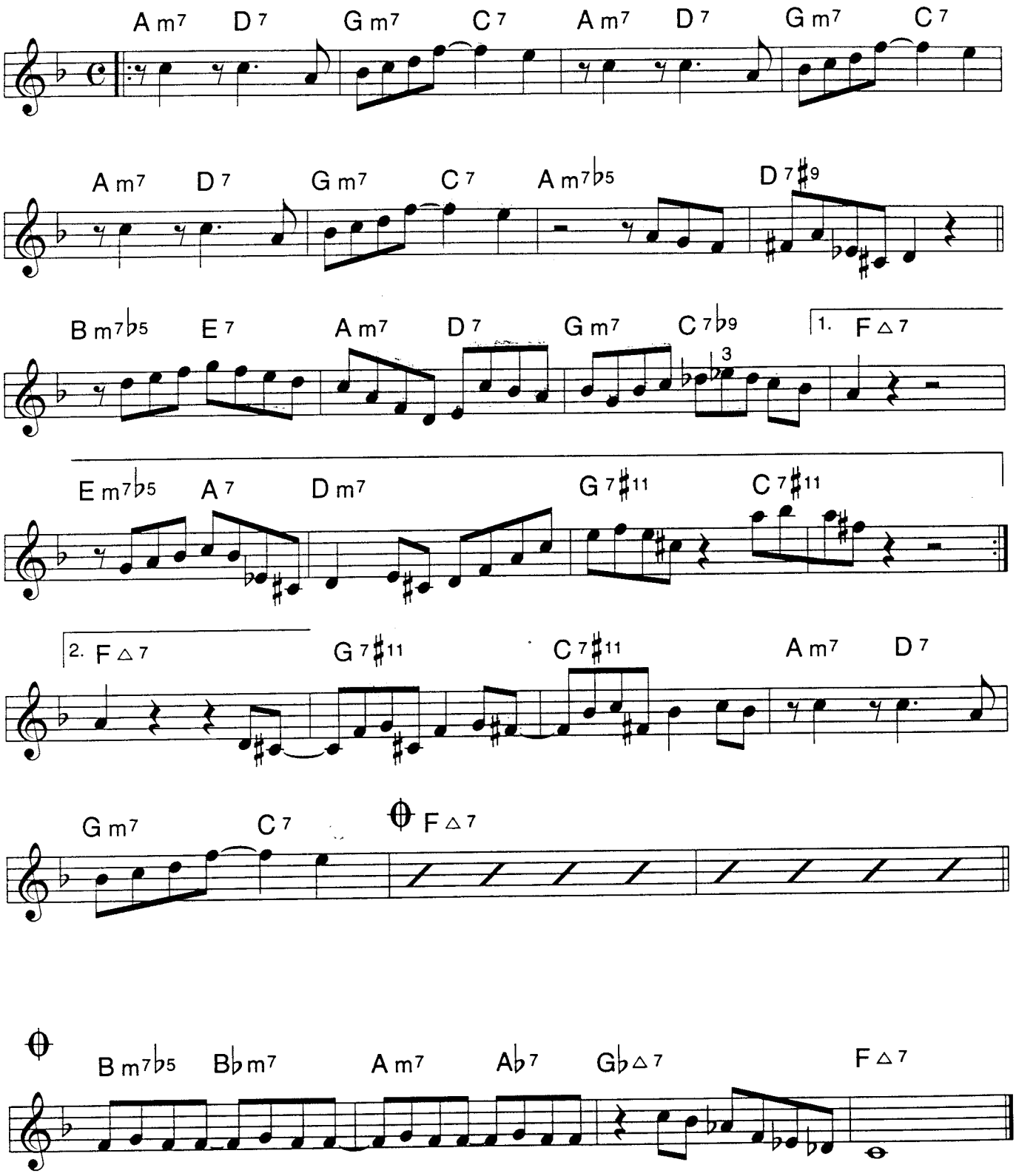

THE MEANING OF THE BLUES

BOBBY WORTH
BOBBY TROUP

Ballad

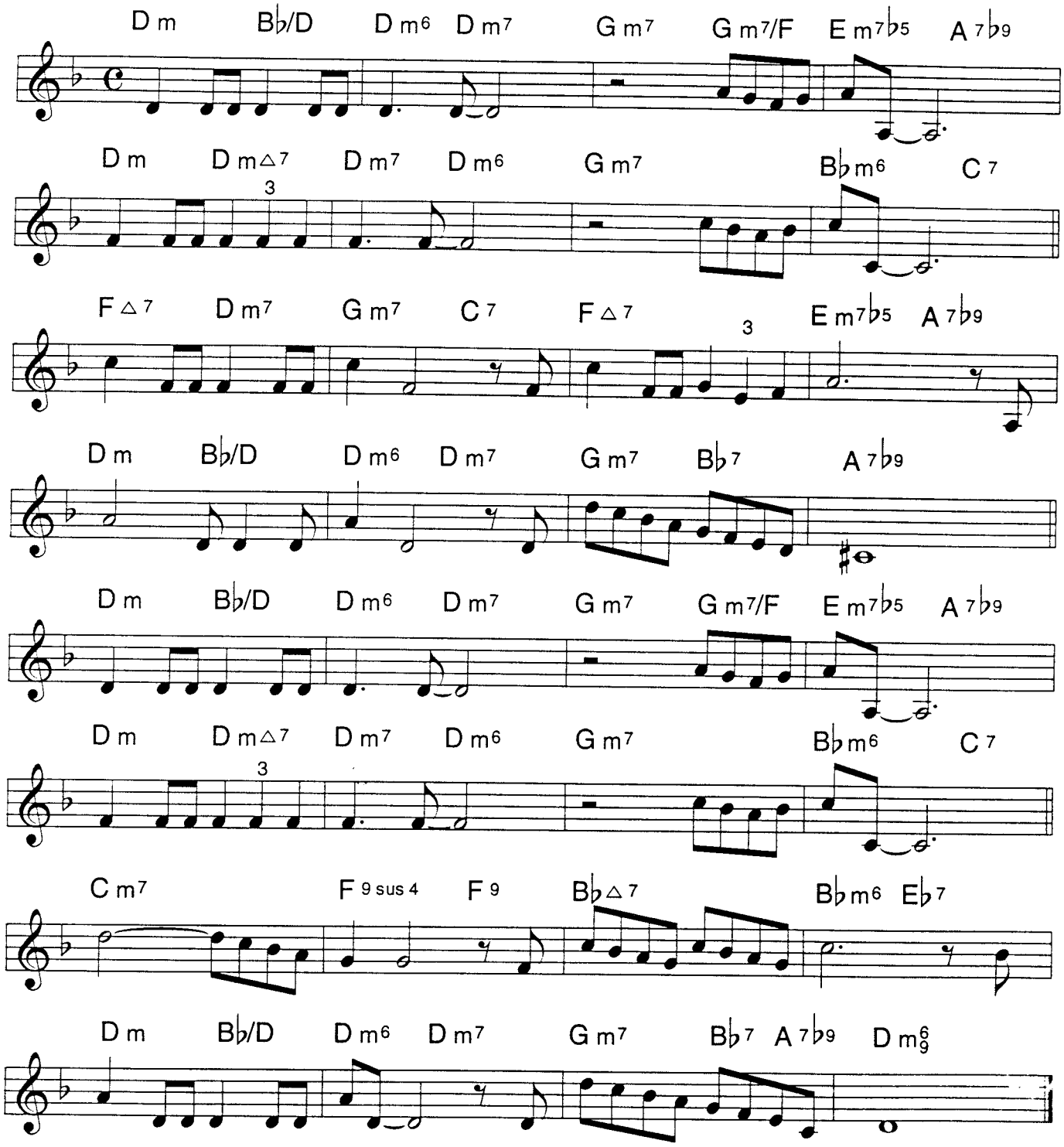

MILESTONES

Medium to Bright Bop

MILES DAVIS

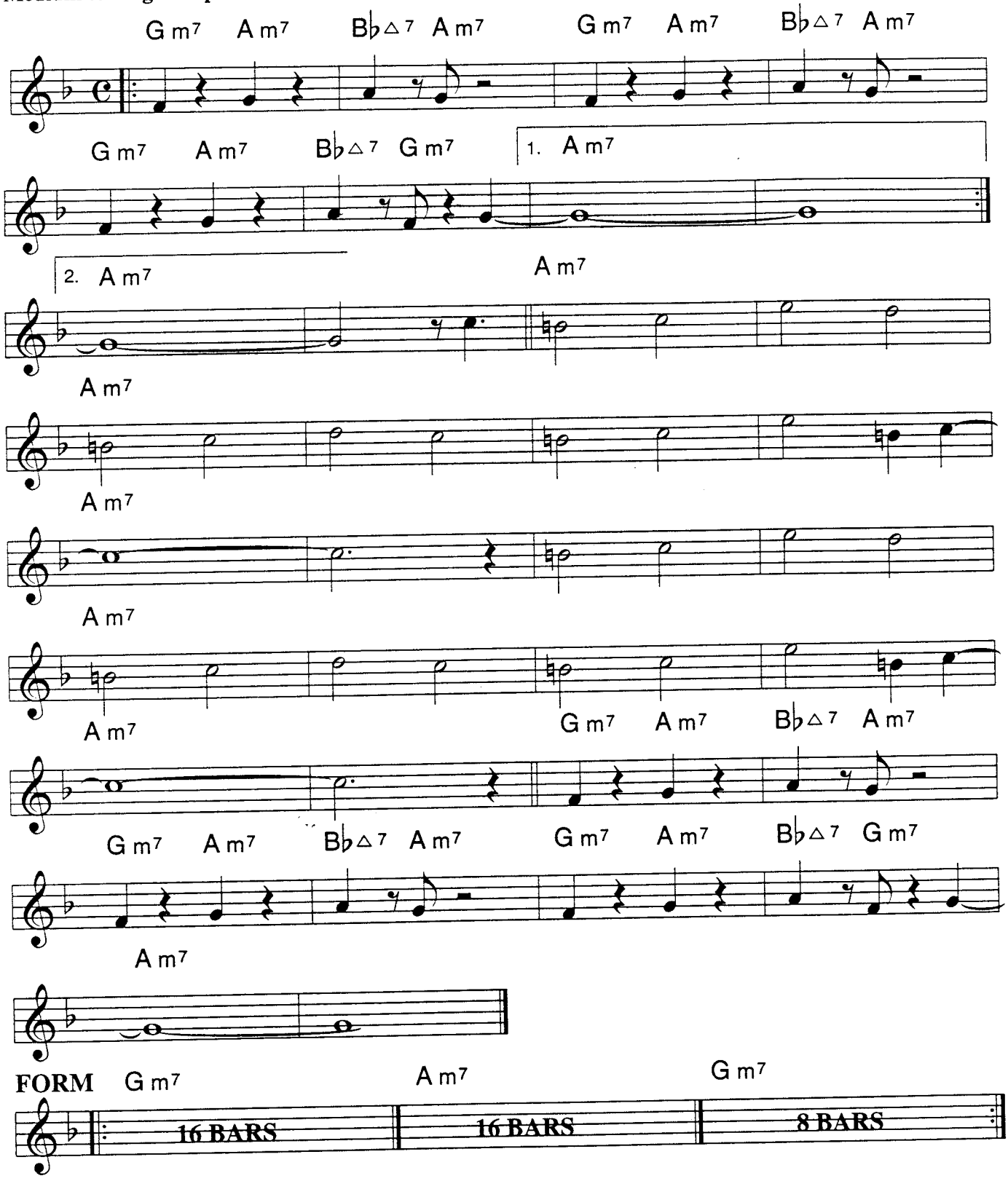

MI BOJ A SAMBA

Samba

GARY APRILE

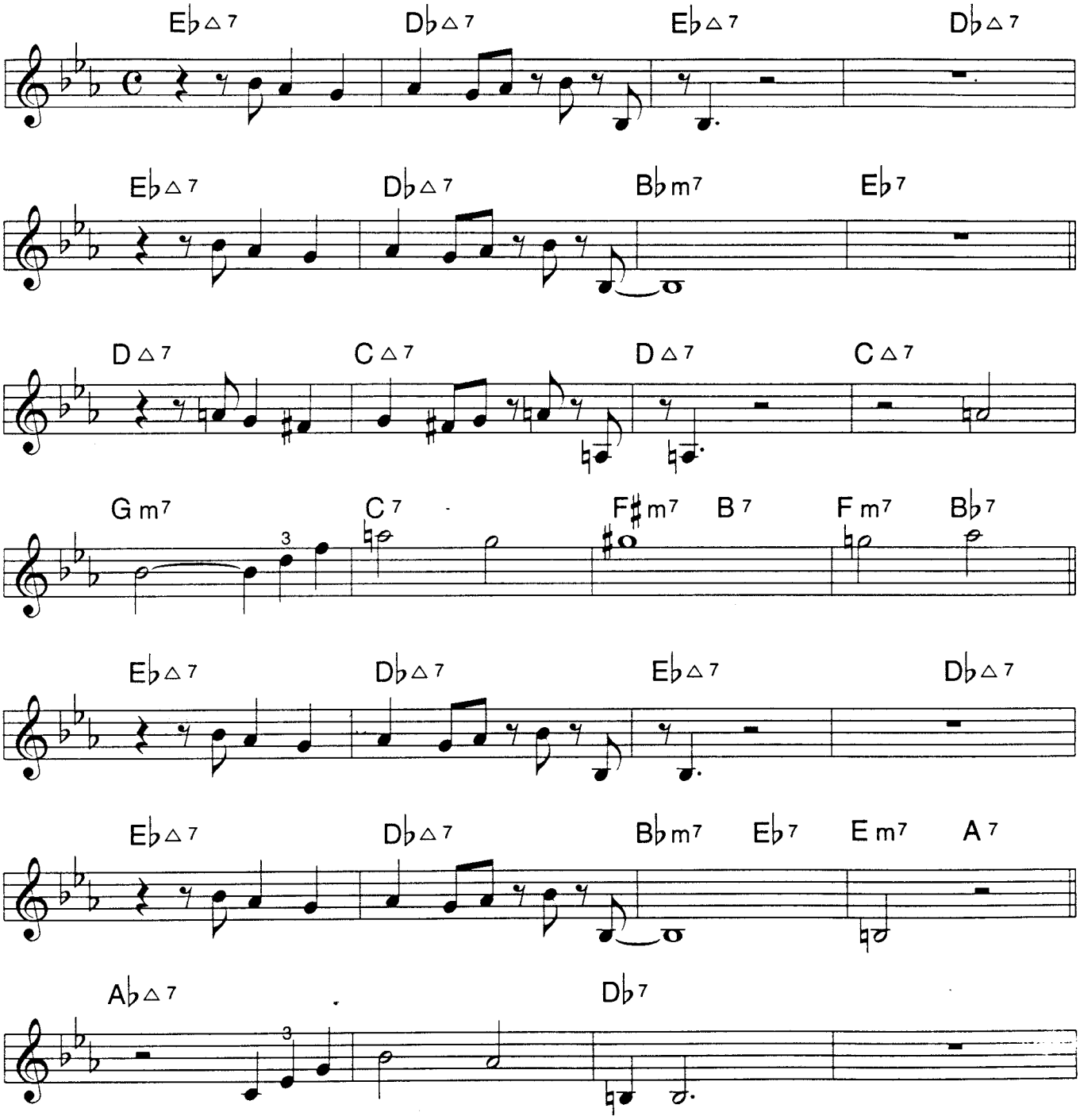

MI BOJ A SAMBA (P. 2)

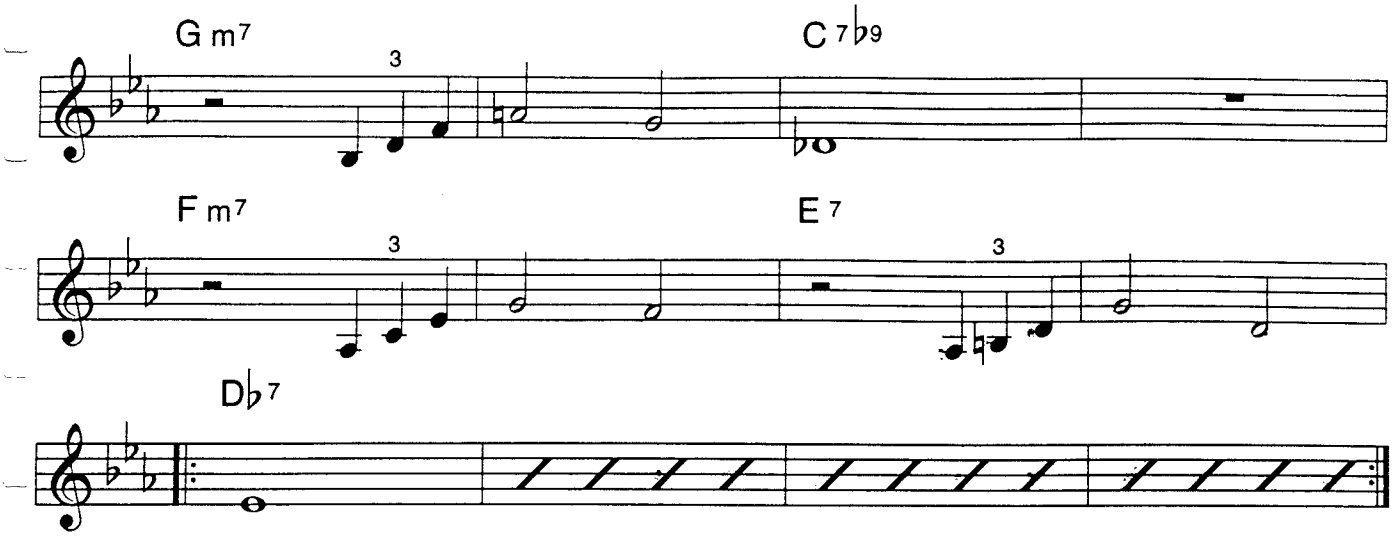

MIDNIGHT SUN

LIONEL HAMPTON
SONNY BURKE
JOHNNY MERCER

Ballad

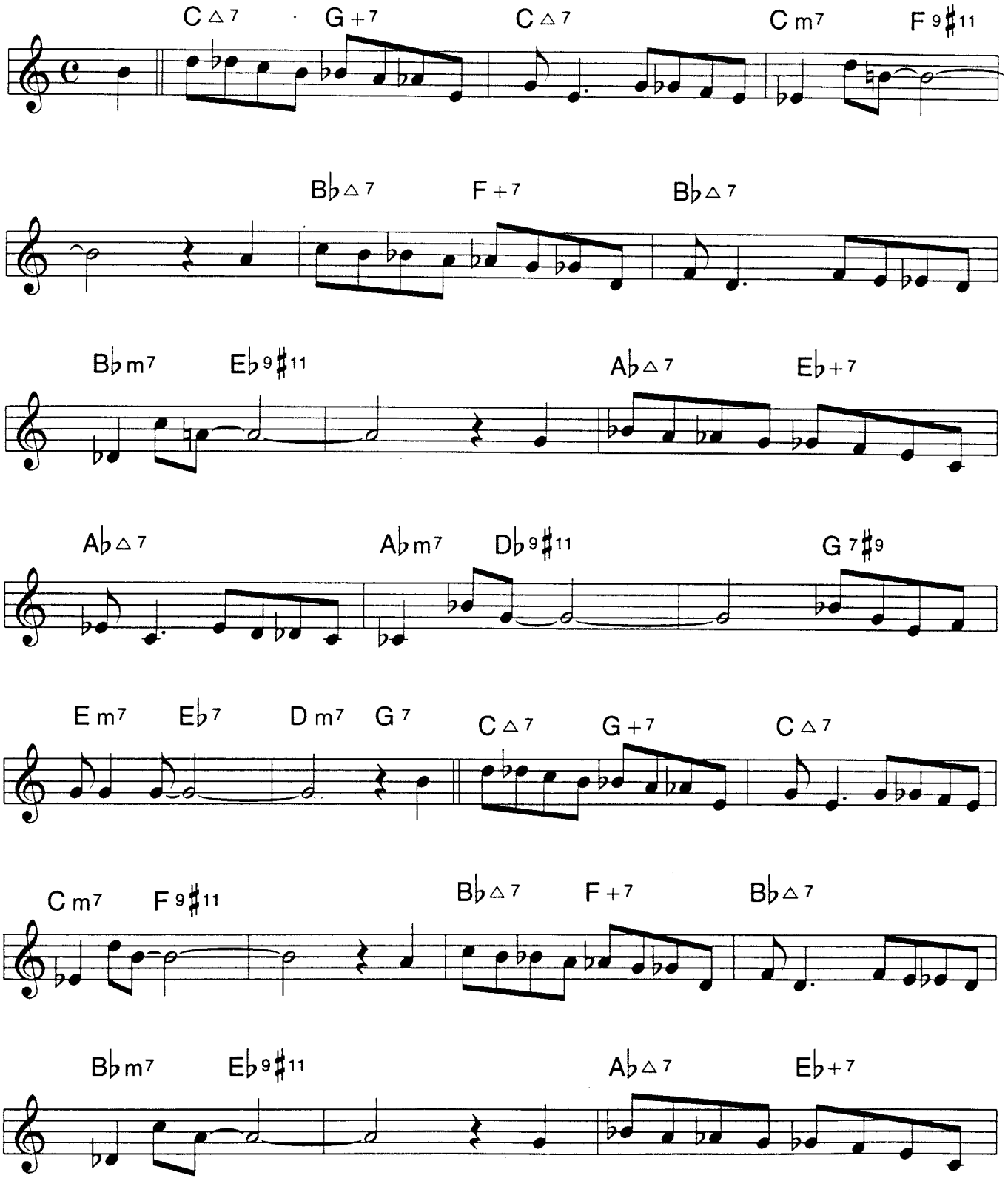

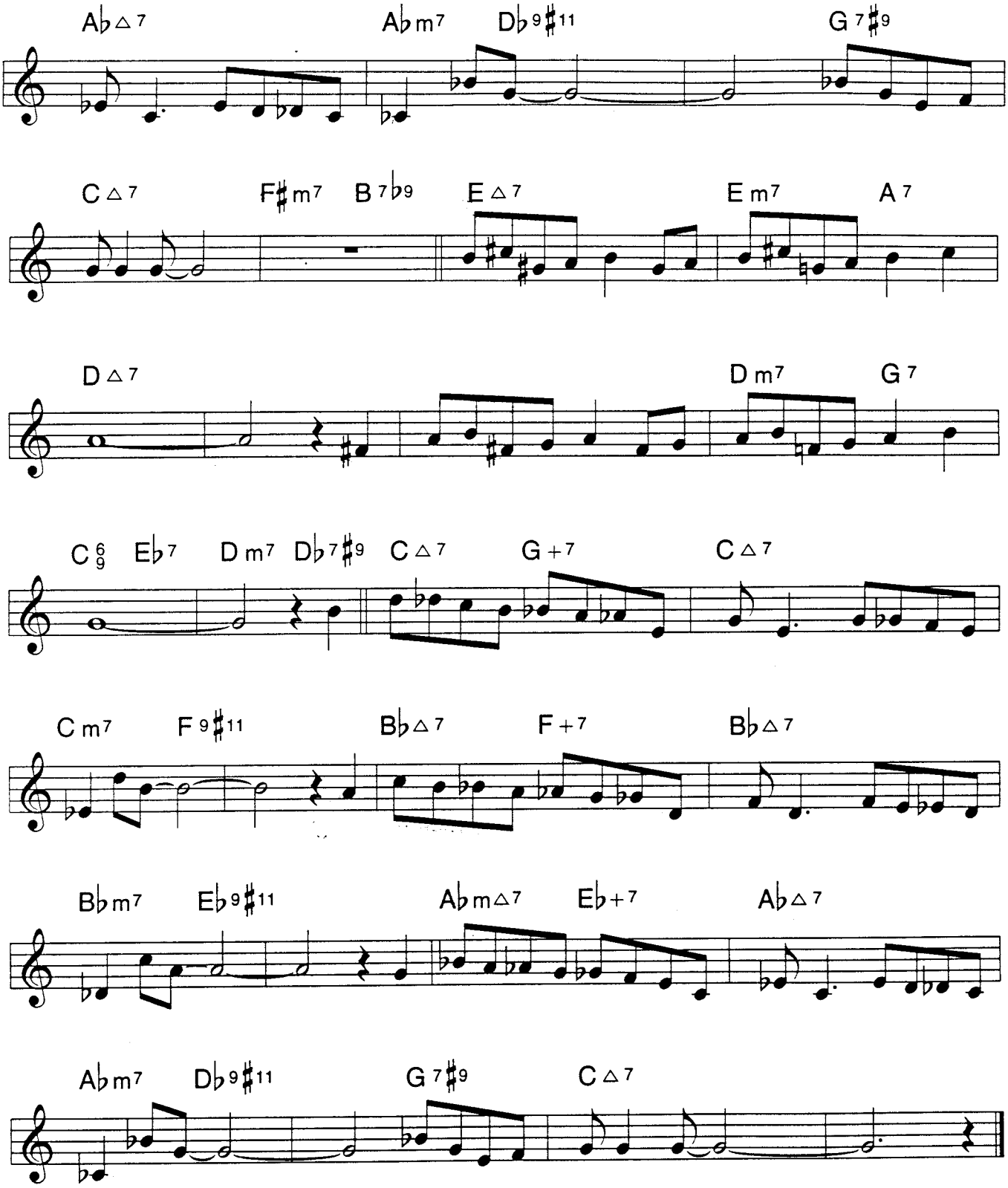
A♭△7
A♭m7
D♭9♯11
G7♯9
C△7
F♯m7
B7♭9
E△7
Em7
A7
D△7
Dm7
G7
C6/9
E♭7
Dm7
D♭7♯9
C△7
G+7
C△7
Cm7
F9♯11
B♭△7
F+7
B♭△7
B♭m7
E♭9♯11
A♭m△7
E♭+7
A♭△7
A♭m7
D♭9♯11
G7♯9
C△7

MOMENT TO MOMENT

JOHNNY MERCER
HENRY MANCINI

Rock Ballad

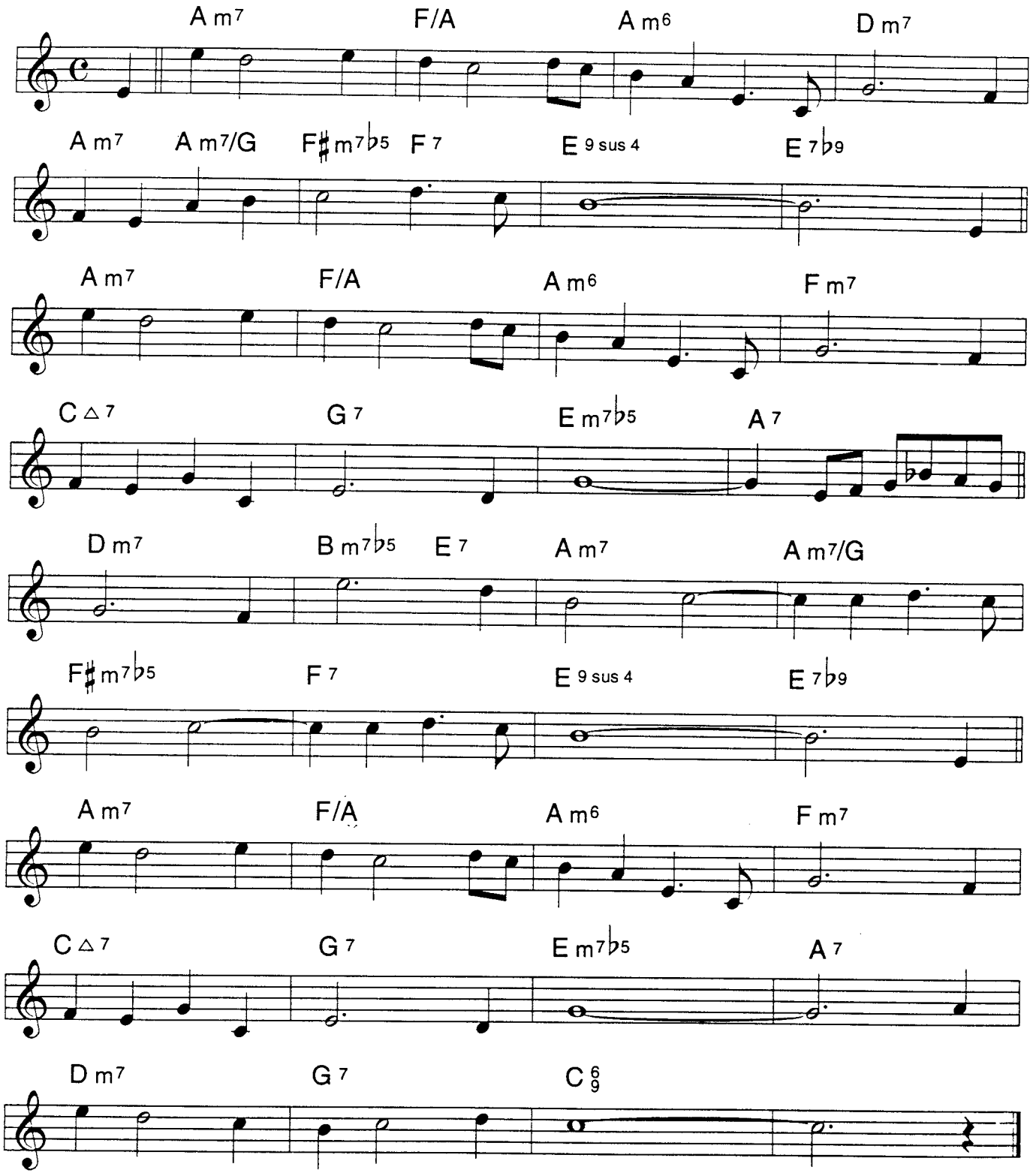

MOONLIGHT IN VERMONT

JOHN BLACKBURN
KARL SUESSDORF

Ballad

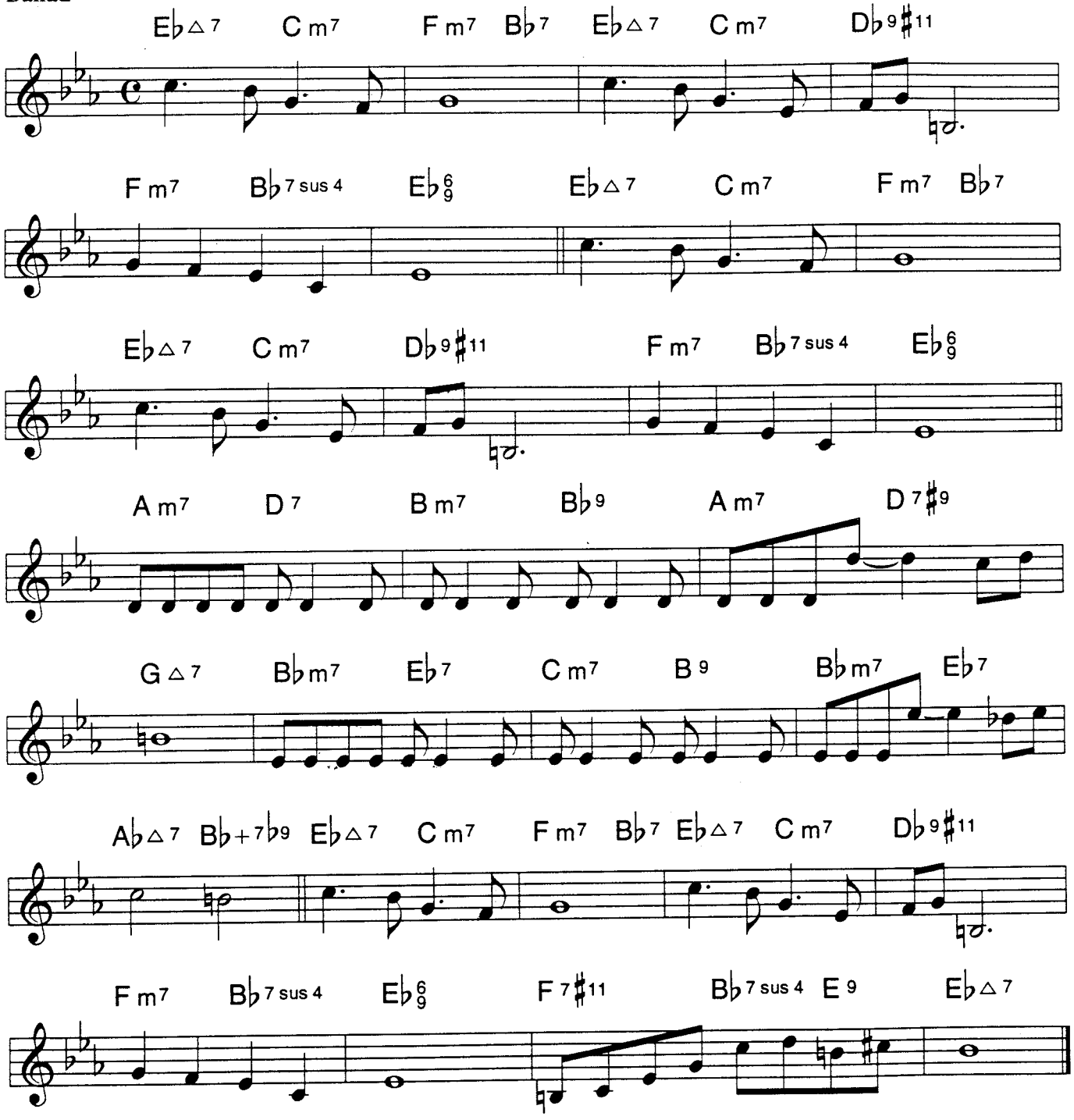

THE MONSTER AND THE FLOWER

Samba

CLAUDIO RODITI

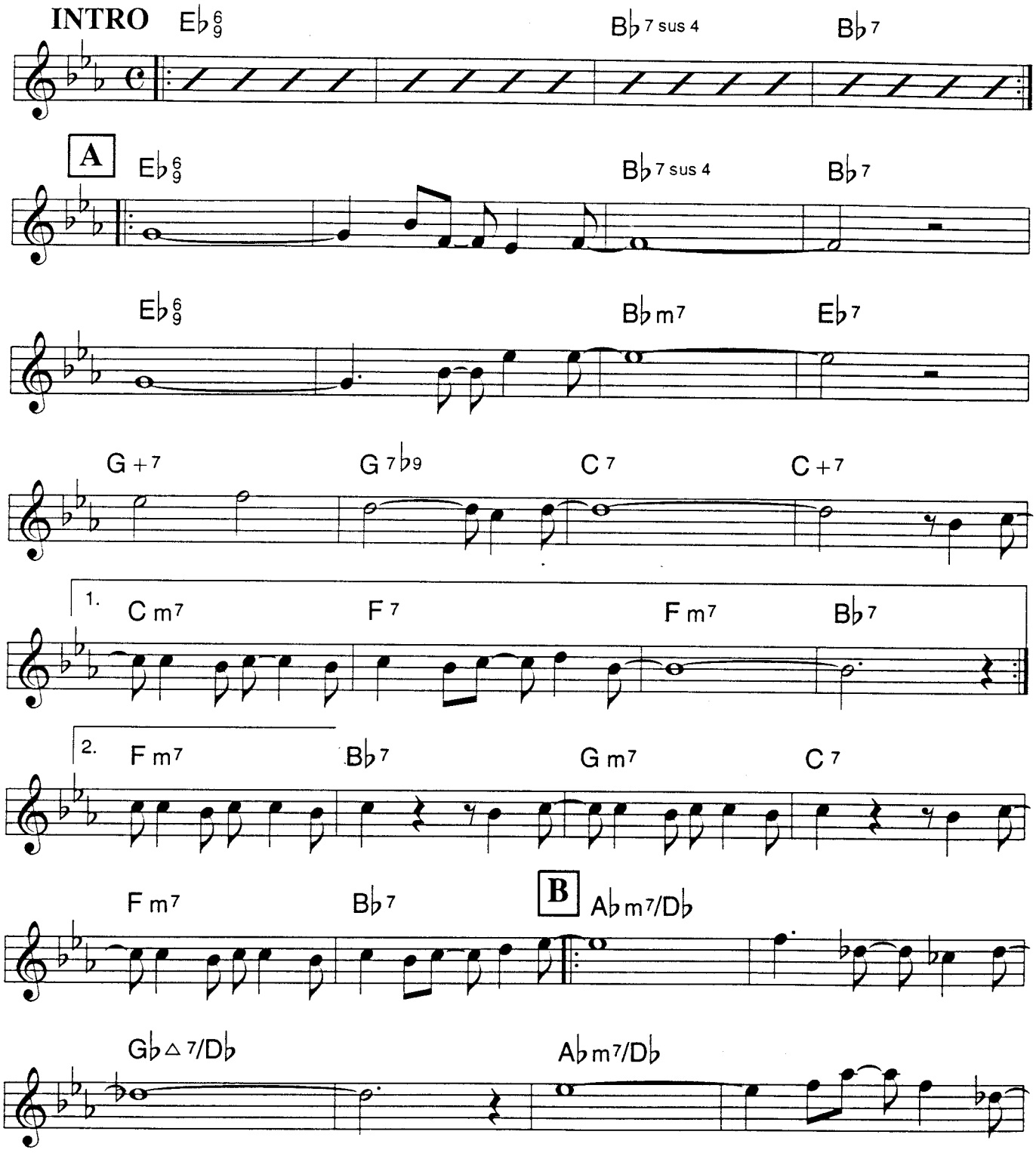

MONSTER...FLOWER (P. 2)

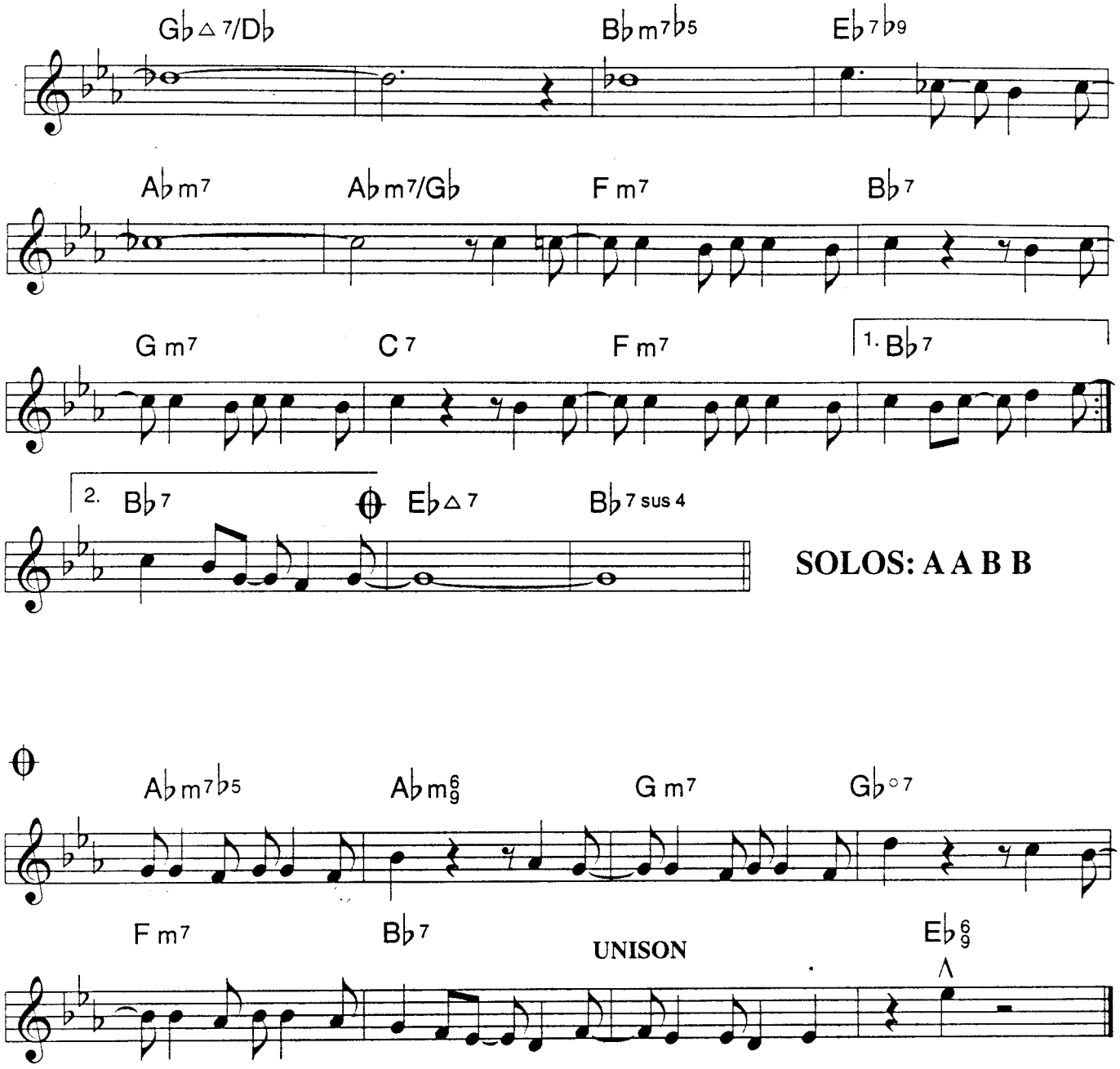

MOON AND SAND

Latin

ALEC WILDER

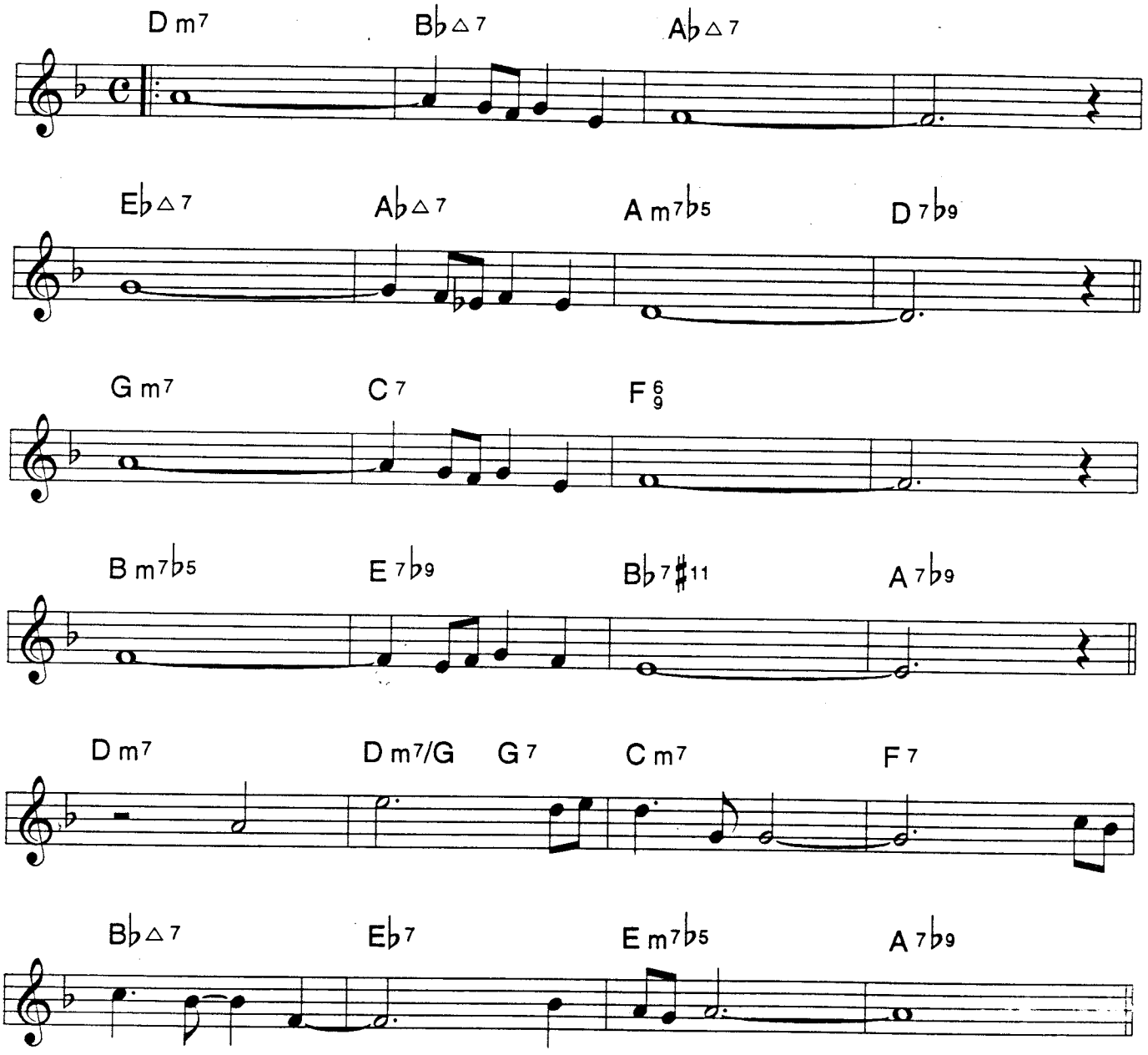

MOON AND SAND (P. 2)

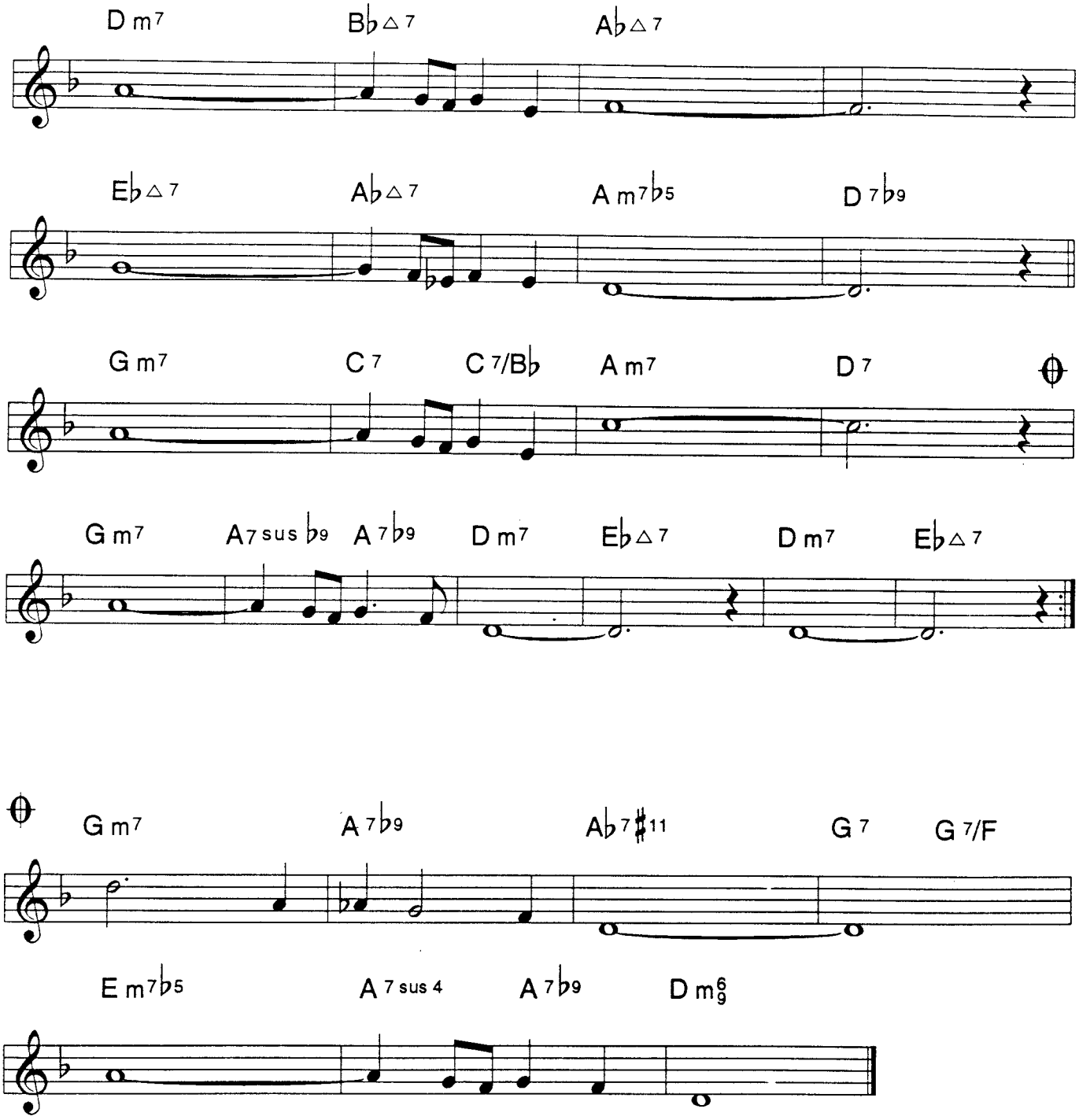

MOUNTAIN GREENERY

LORENZ HART
RICHARD RODGERS

Medium Swing

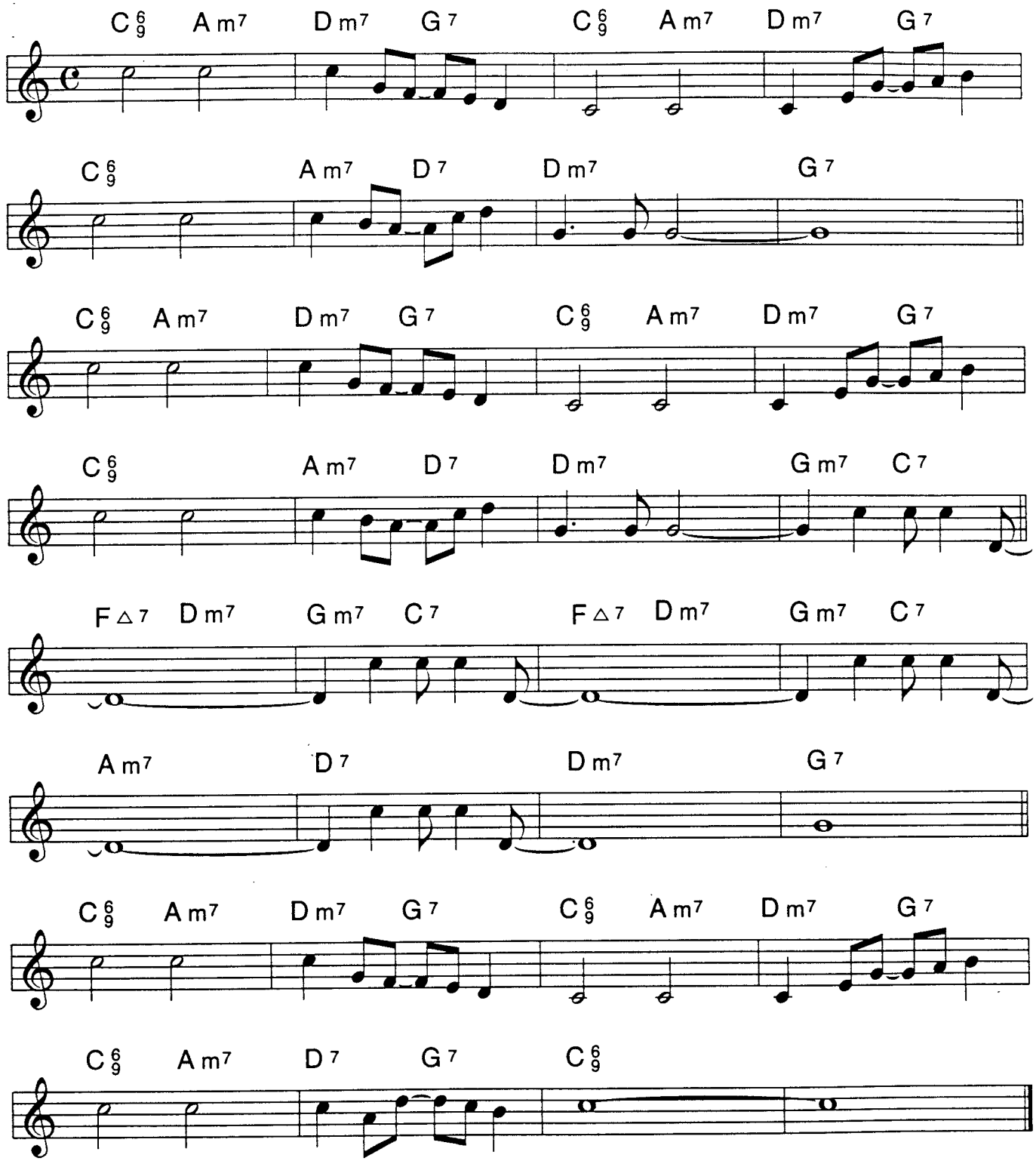

MUEZZIN'

Medium **PEPPER ADAMS**

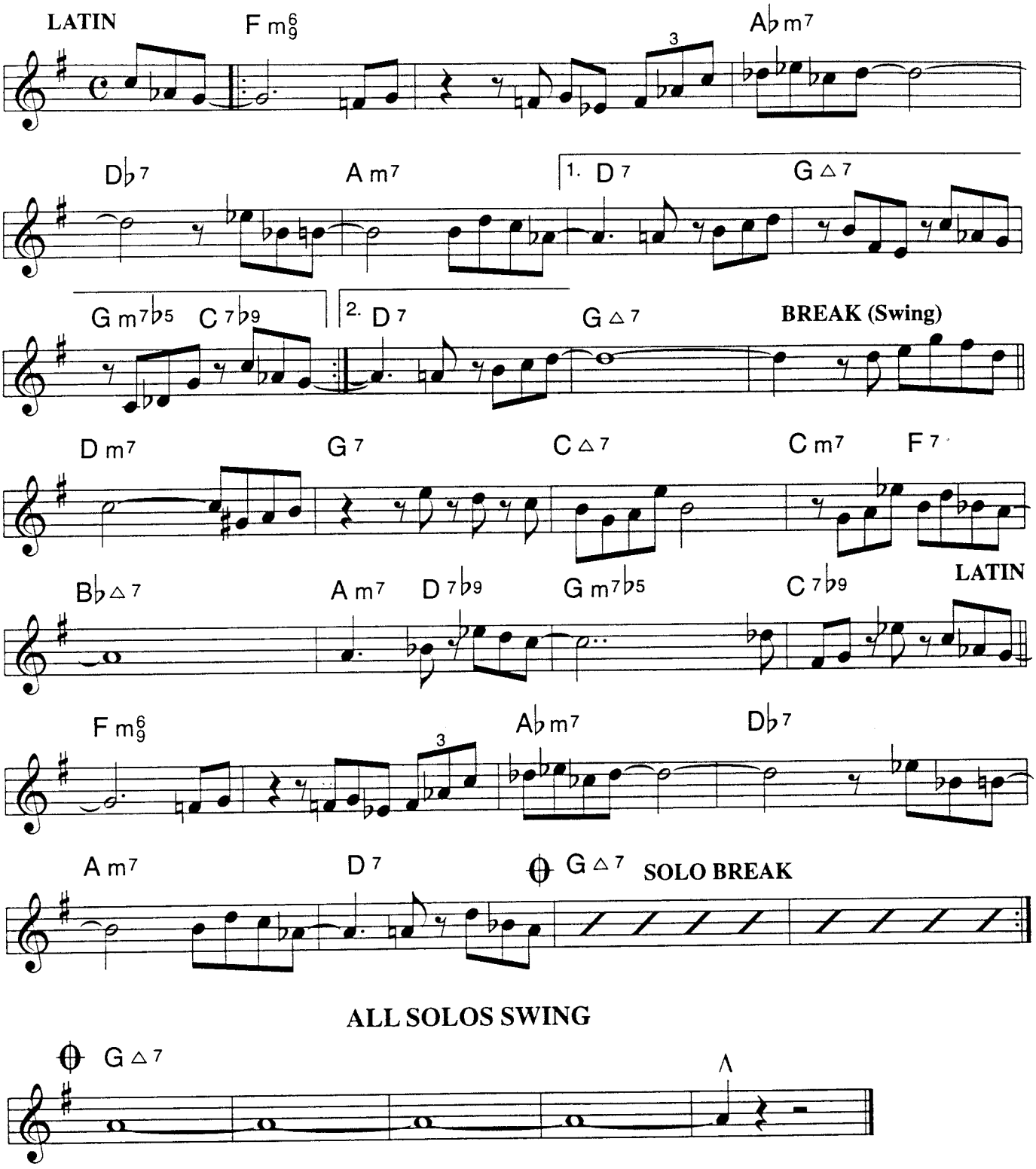

MY MAN'S GONE NOW

DuBOSE HEYWARD
IRA GERSHWIN
GEORGE GERSHWIN

Ballad

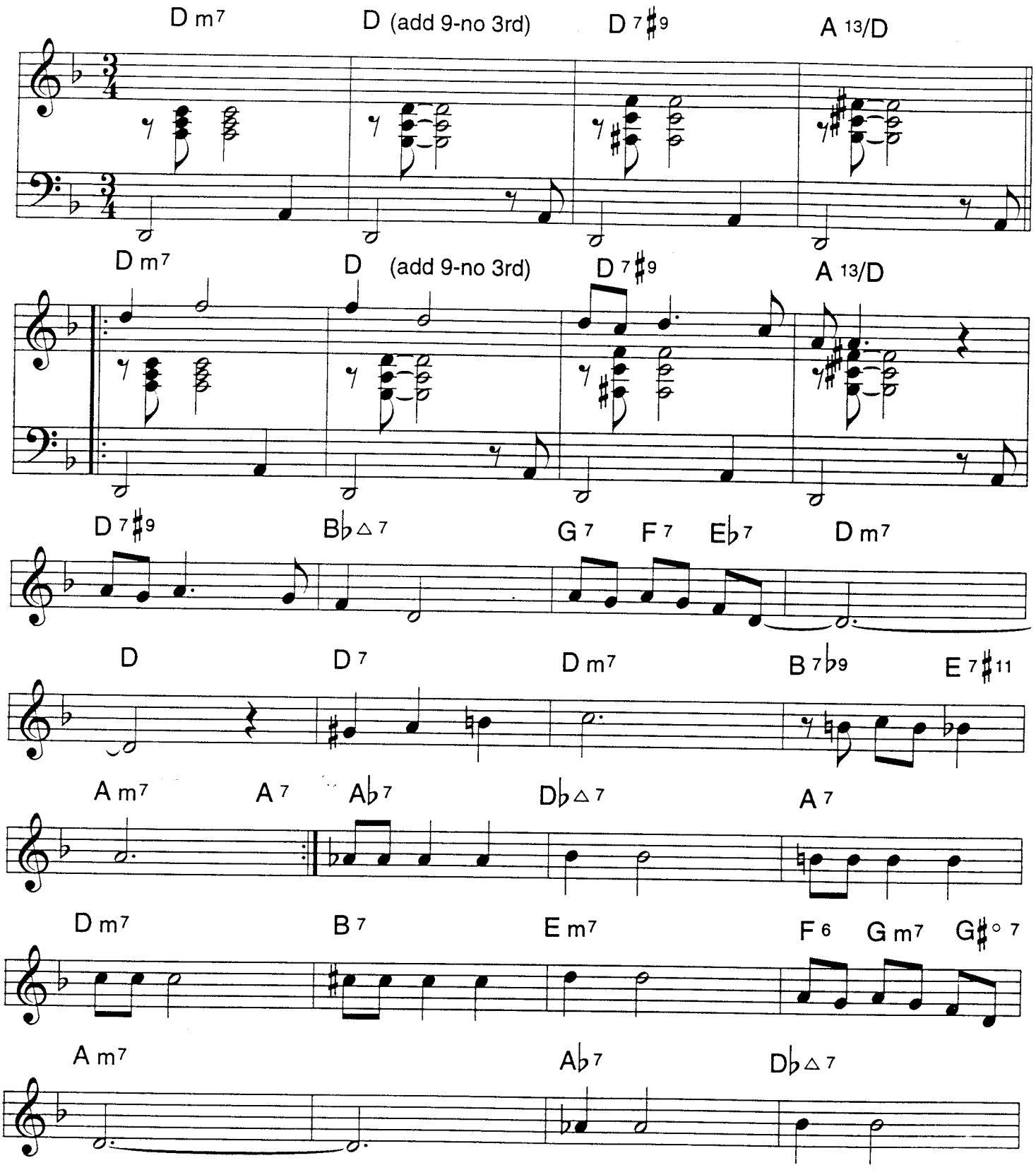

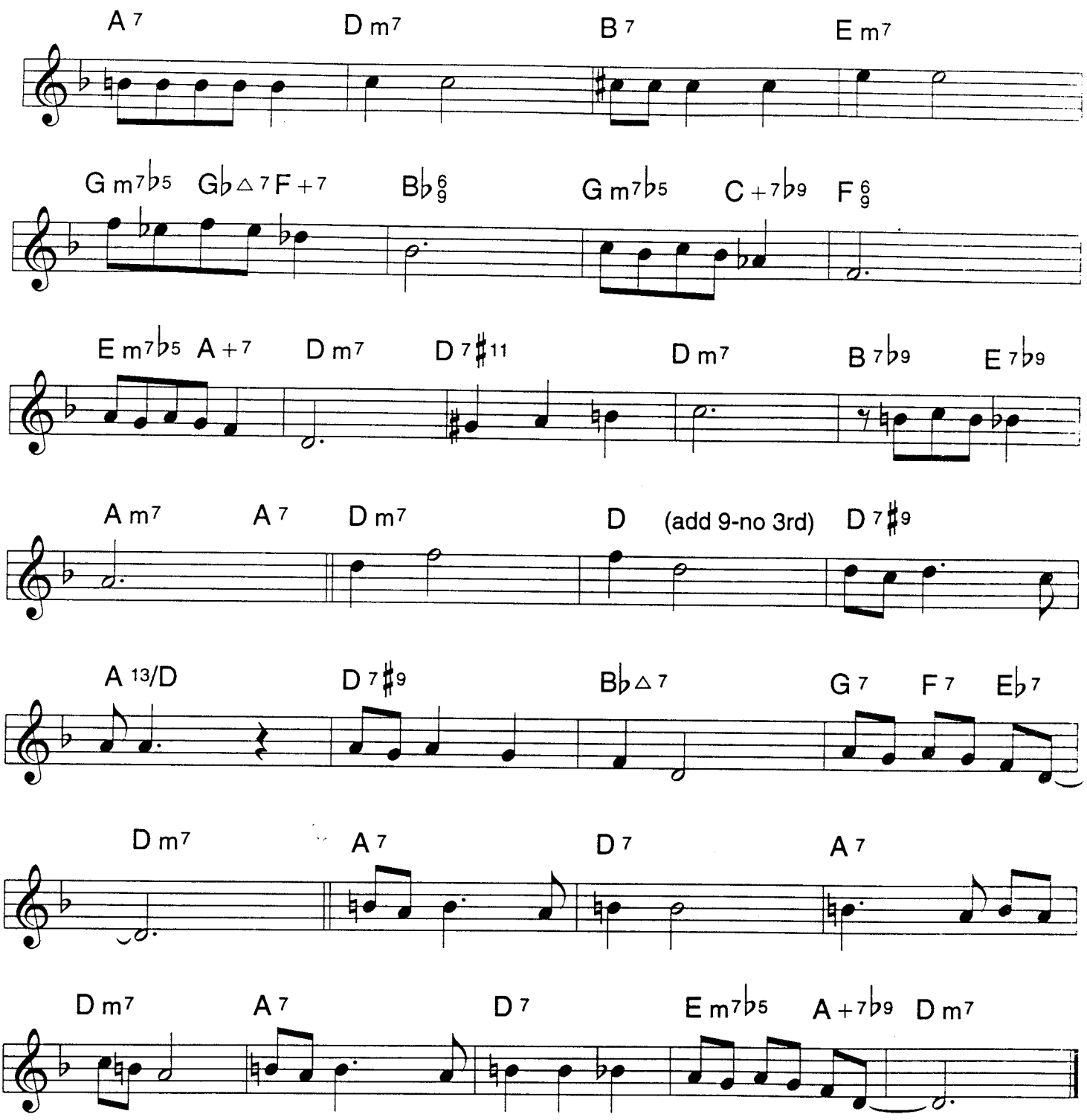
A 7
D m7
B 7
E m7
G m7♭5
G♭△7
F +7
B♭ 6/9
G m7♭5
C +7♭9
F 6/9
E m7♭5
A +7
D m7
D 7♯11
D m7
B 7♭9
E 7♭9
A m7
A 7
D m7
D (add 9-no 3rd)
D 7♯9
A 13/D
D 7♯9
B♭△7
G 7
F 7
E♭7
D m7
A 7
D 7
A 7
D m7
A 7
D 7
E m7♭5
A +7♭9
D m7

MY HEART STOOD STILL

LORENZ HART
RICHARD RODGERS

Medium Swing

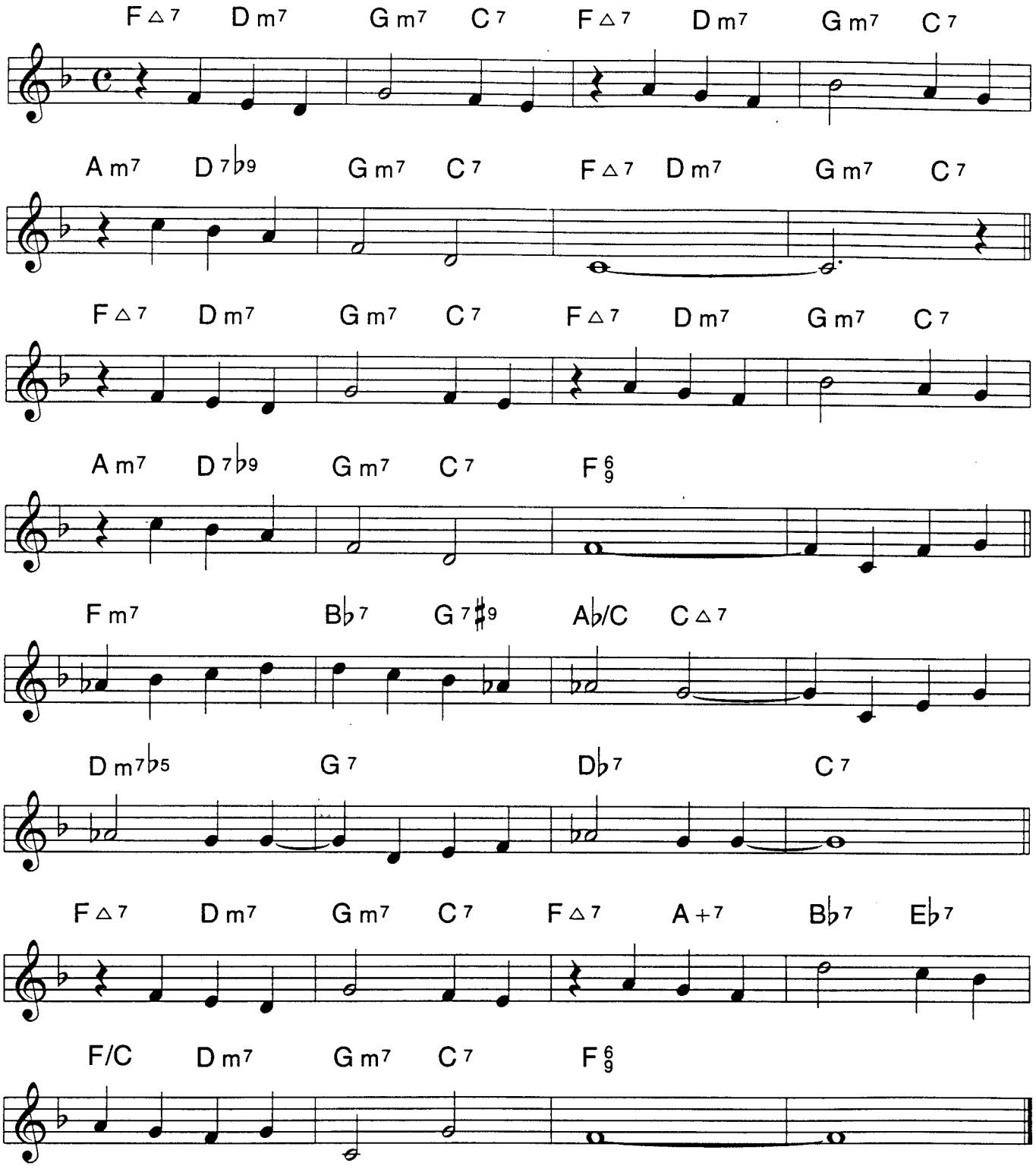

NEAL'S BLUES

NEAL CREQUE
BOB FRASER

Swing

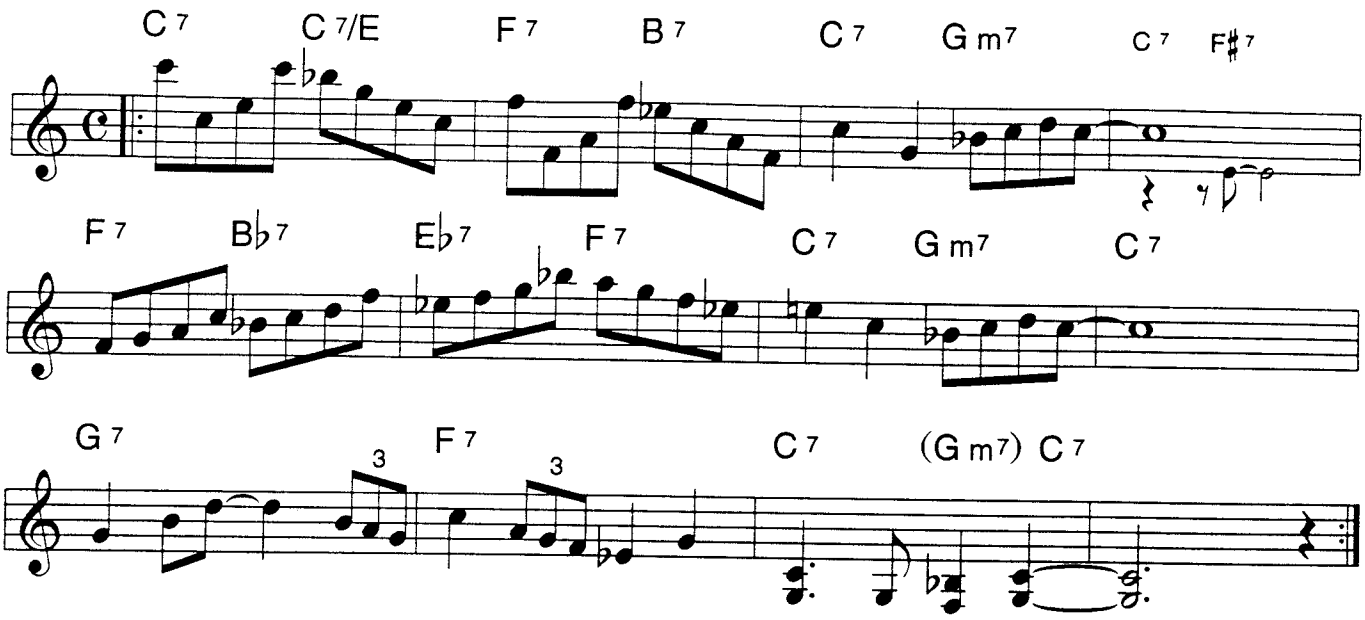

NEVER LET ME GO

JAY LIVINGSTON
RAY EVANS

Ballad

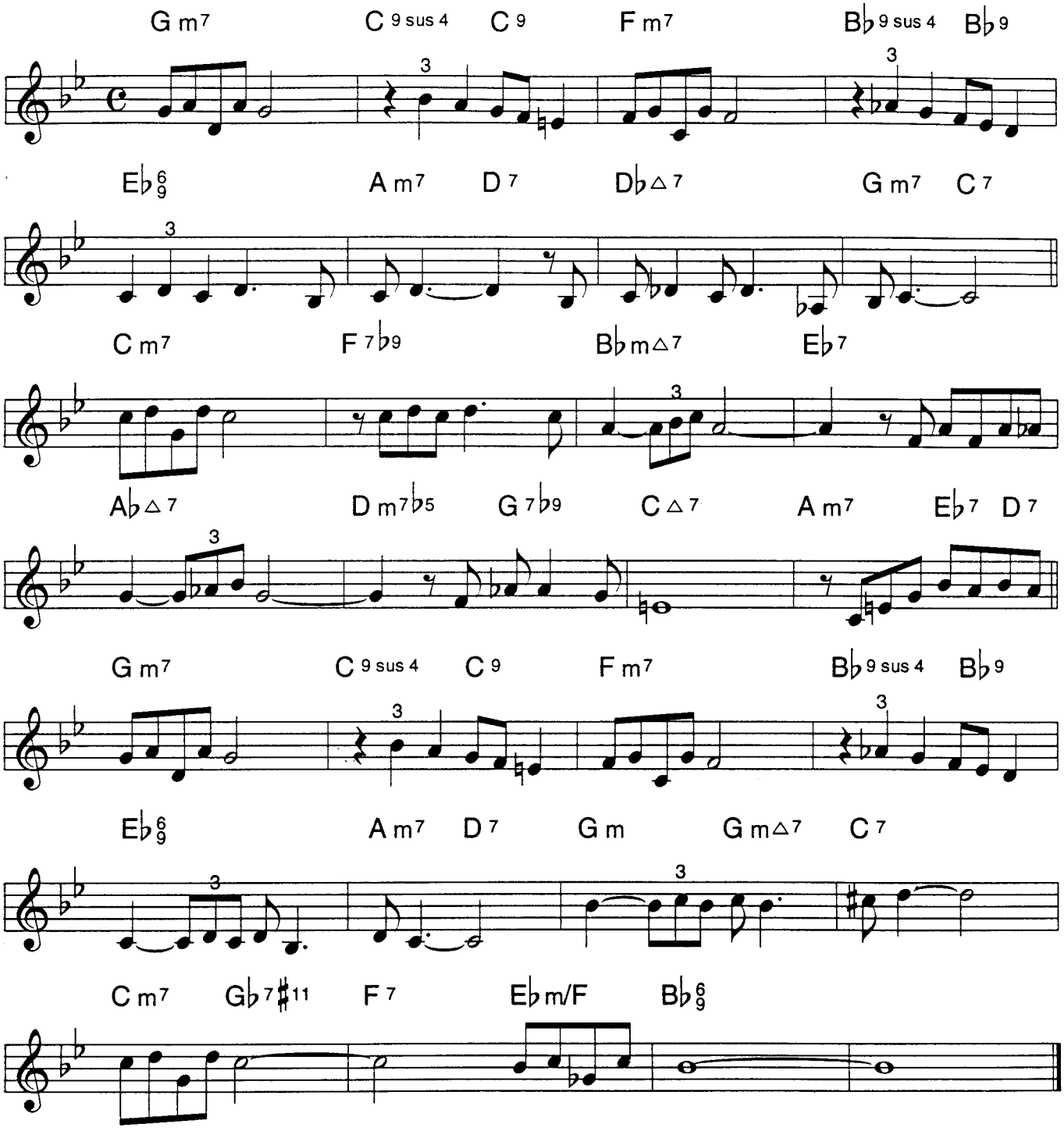

NICE 'N EASY

LEW SPENCE
ALAN BERGMAN
MARILYN KEITH

Easy Swing

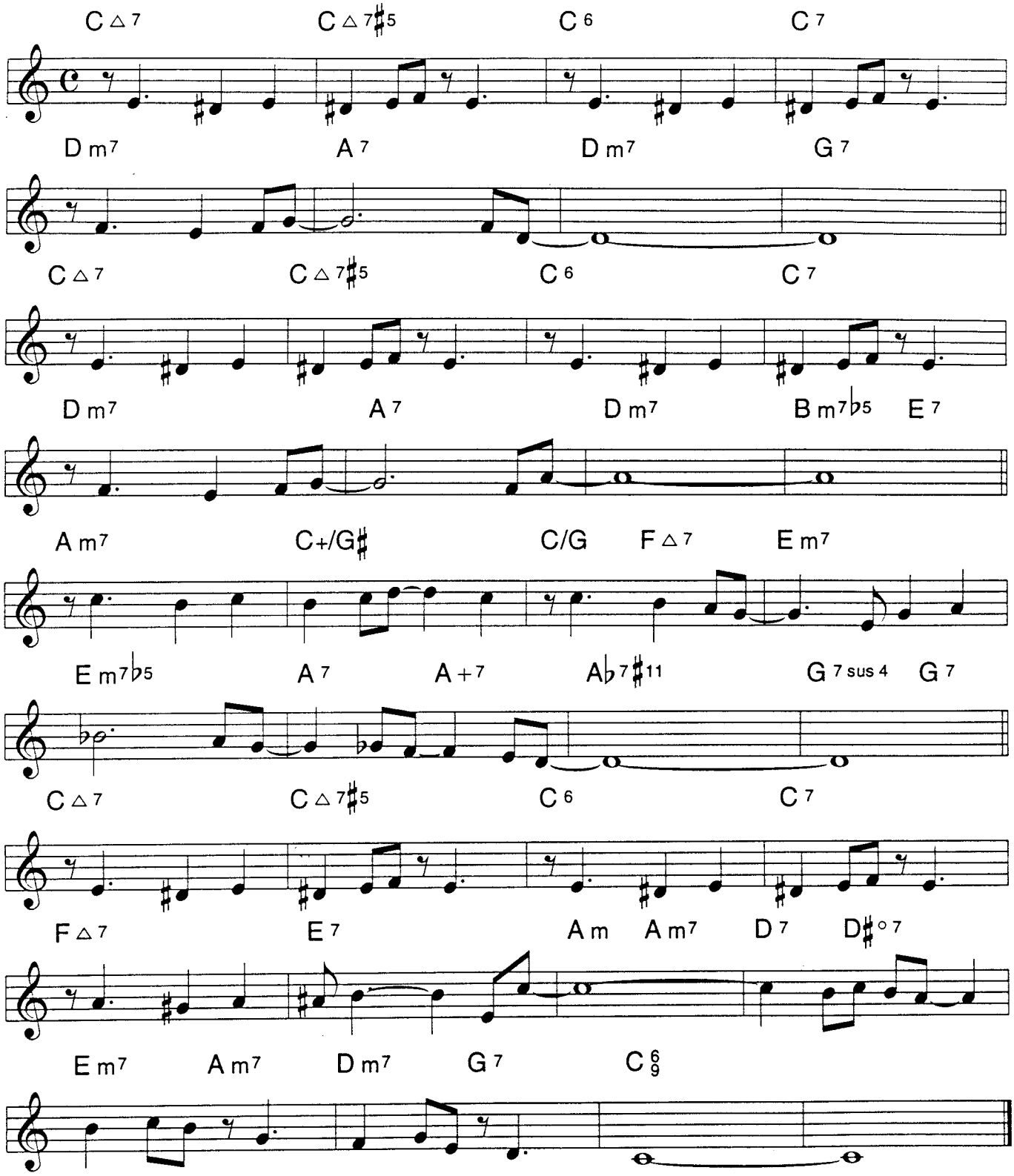

THE NIGHT WE CALLED IT A DAY

Ballad

THOMAS ADAIR
MATT DENNIS

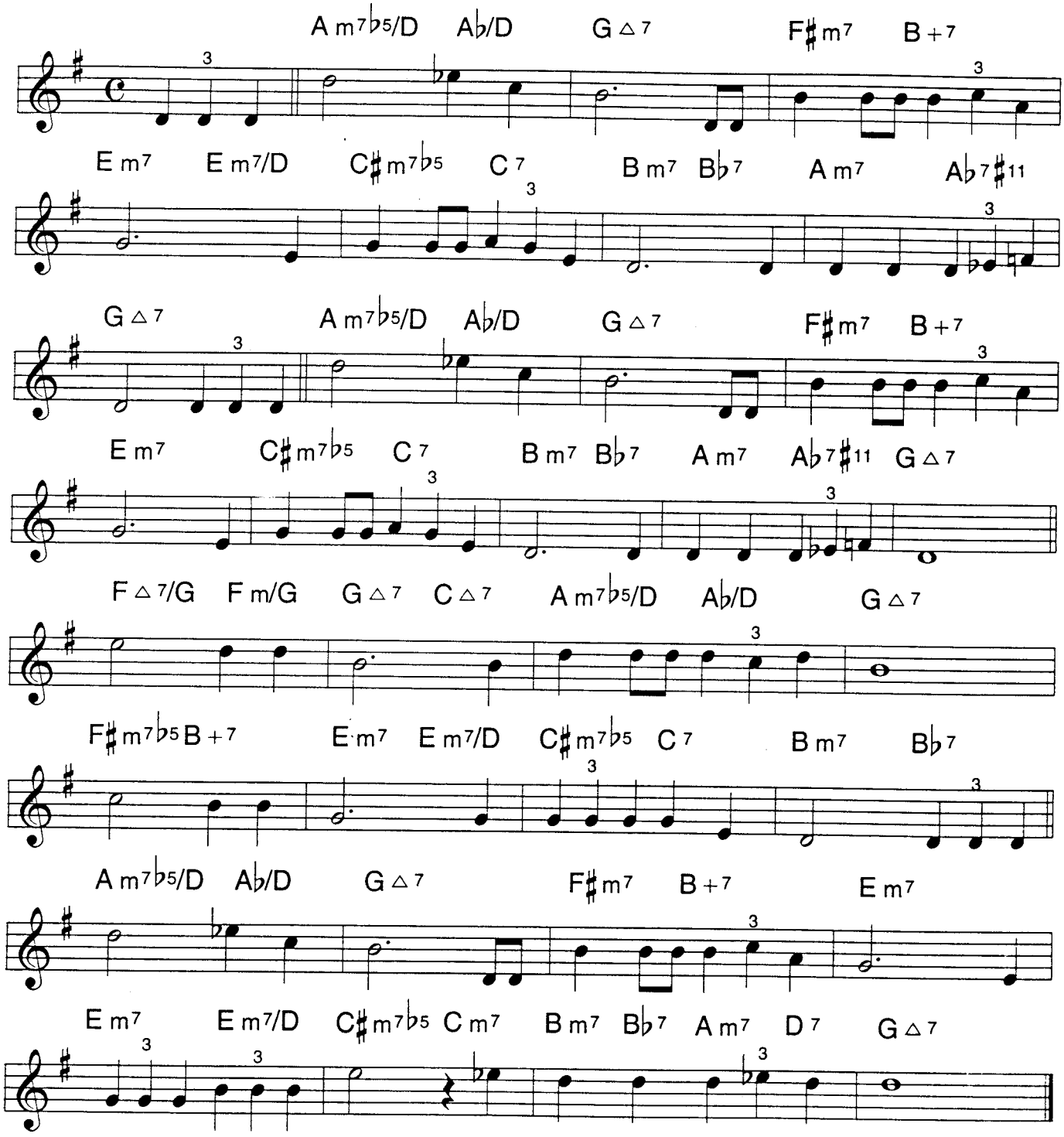

A NIGHTINGALE SANG IN BERKELEY SQUARE

ERIC MASCHWITZ
MANNING SHERWIN

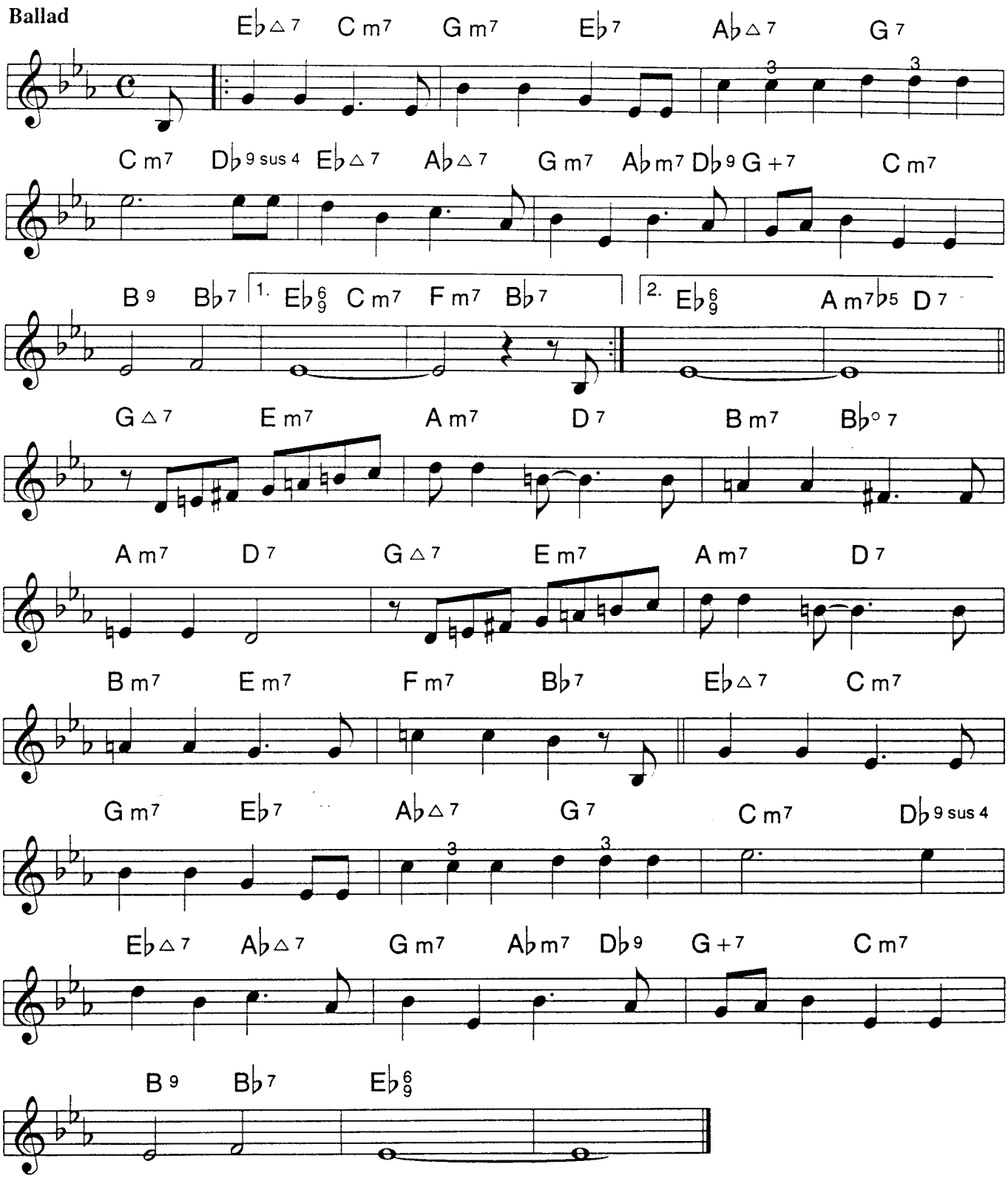

NOBODY ELSE BUT ME

OSCAR HAMMERSTEIN
JEROME KERN

Medium Swing

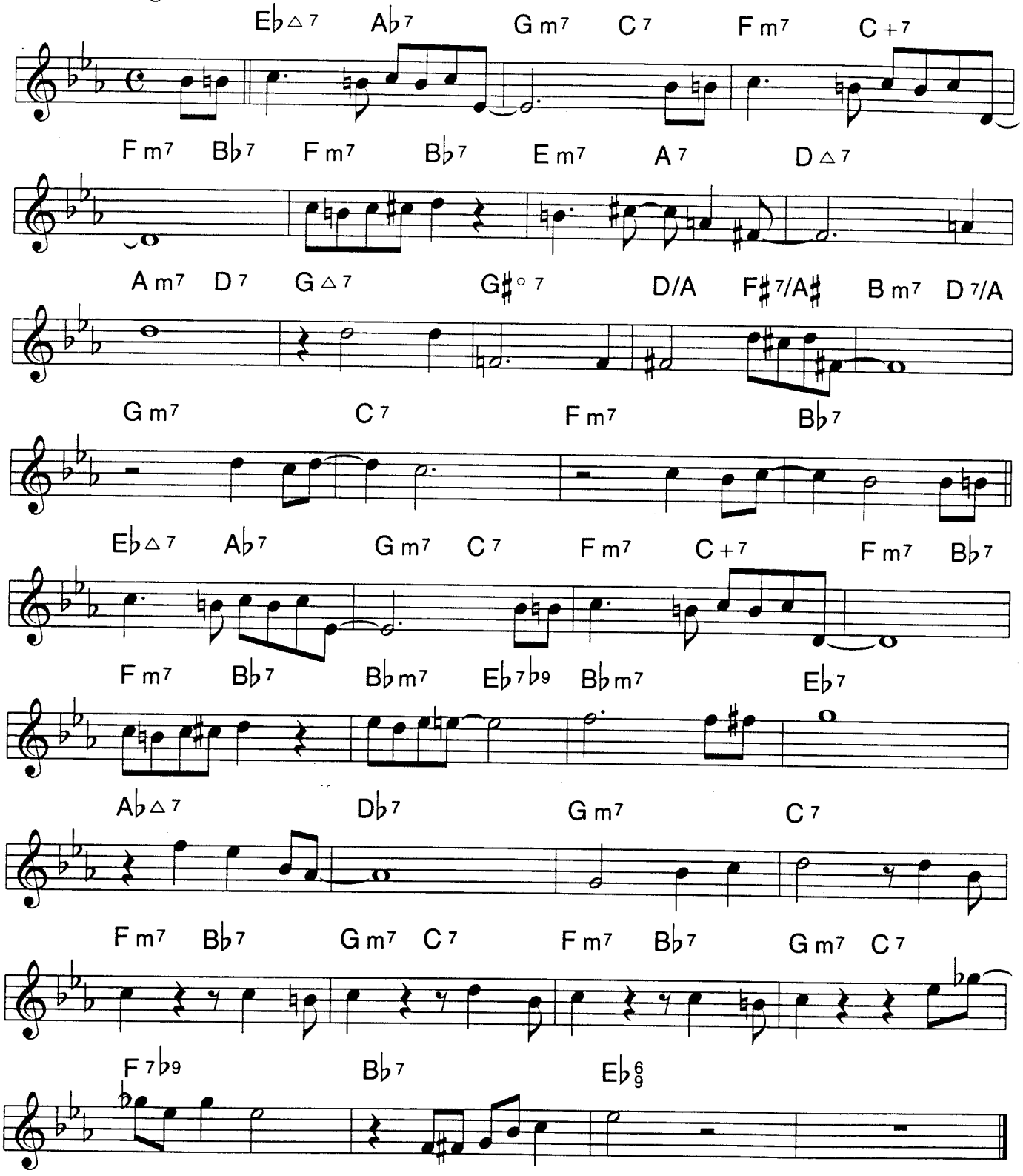

NOW HE BEATS THE DRUM - NOW HE STOPS

Med. Up Swing

CHICK COREA

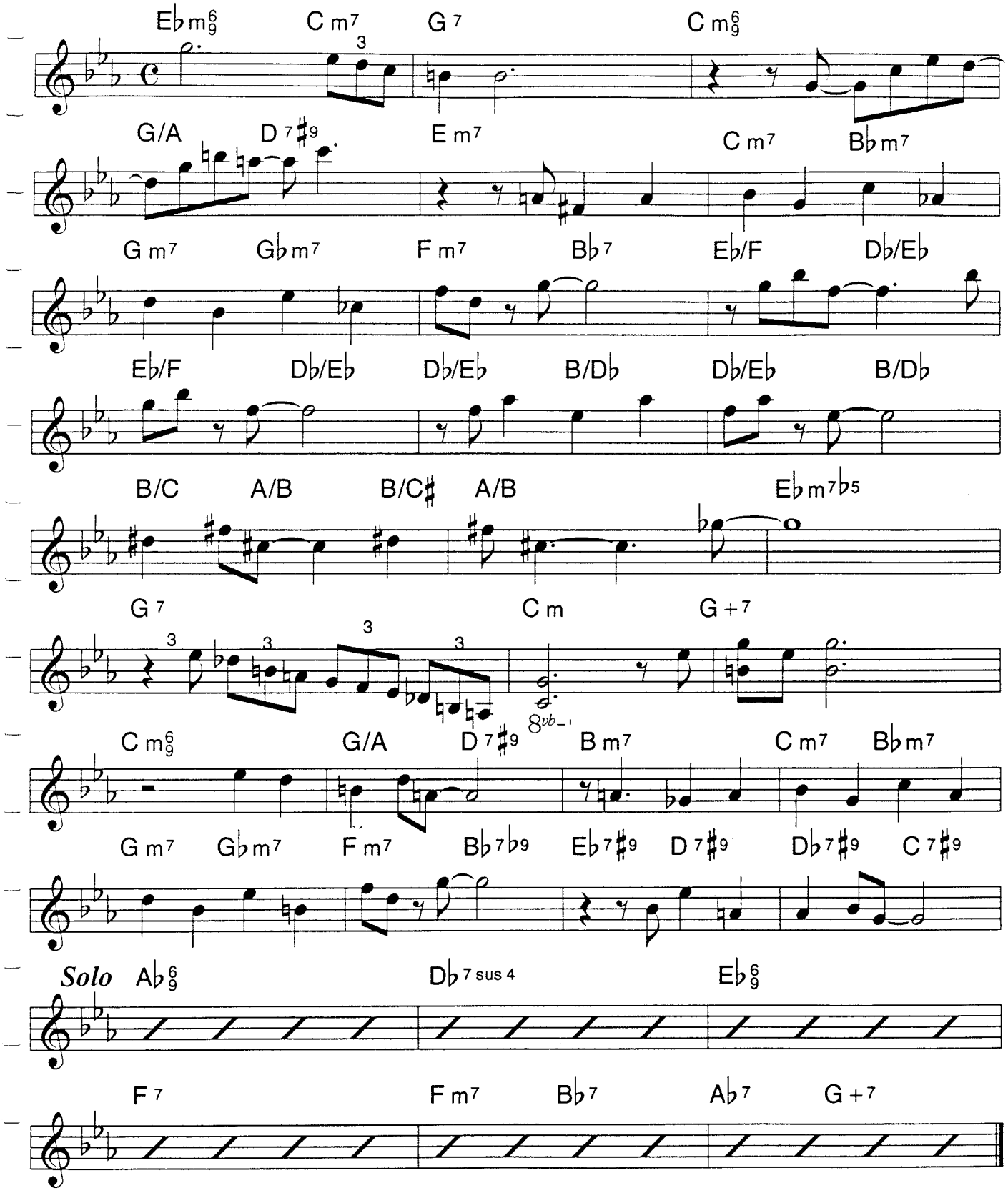

* NOW HE SINGS; NOW HE SOBS

CHICK COREA

In One

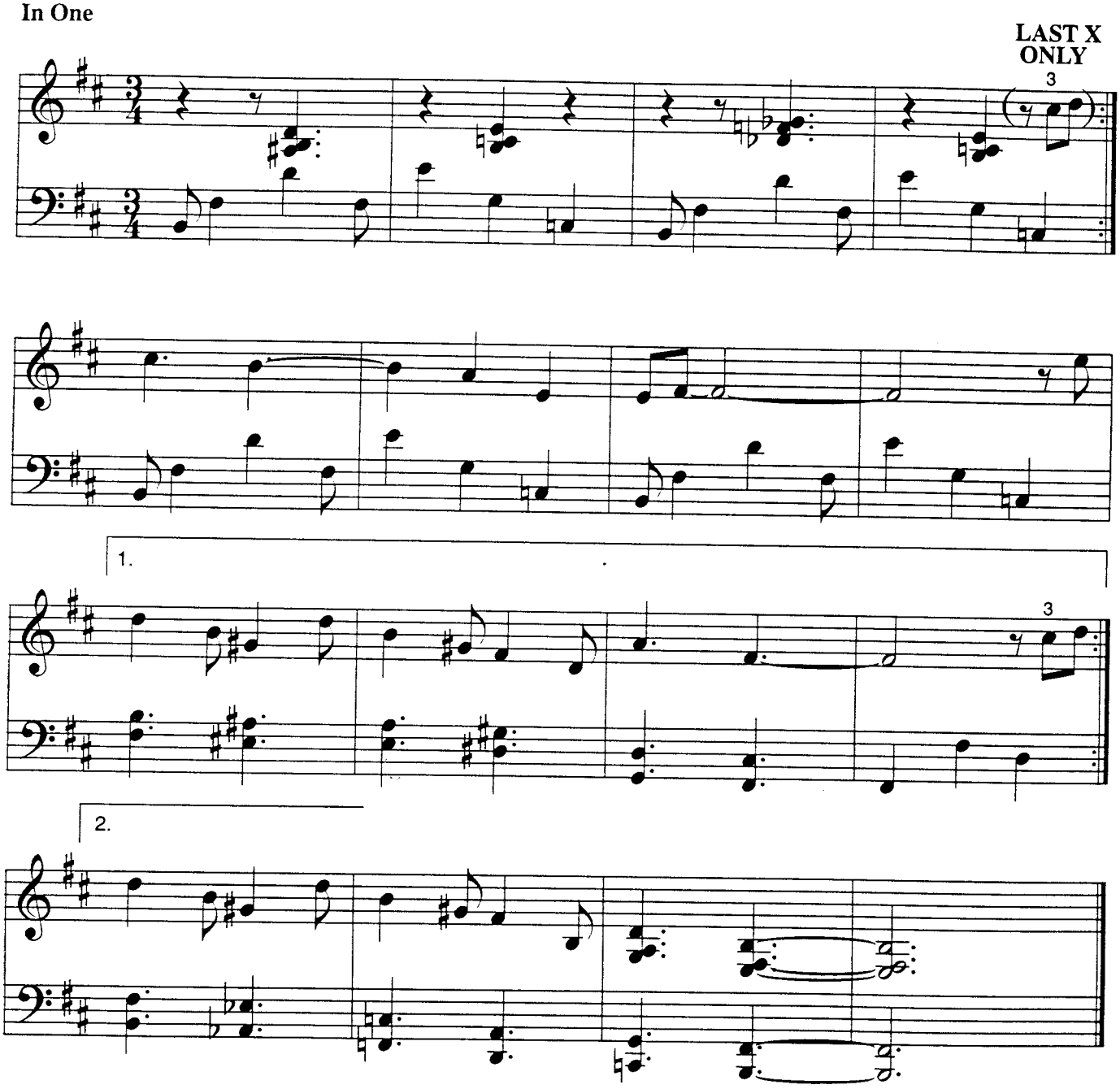

* From Chick's Lead Sheet

NUMBER 6

Medium Swing

LAWRENCE WILLIAMS

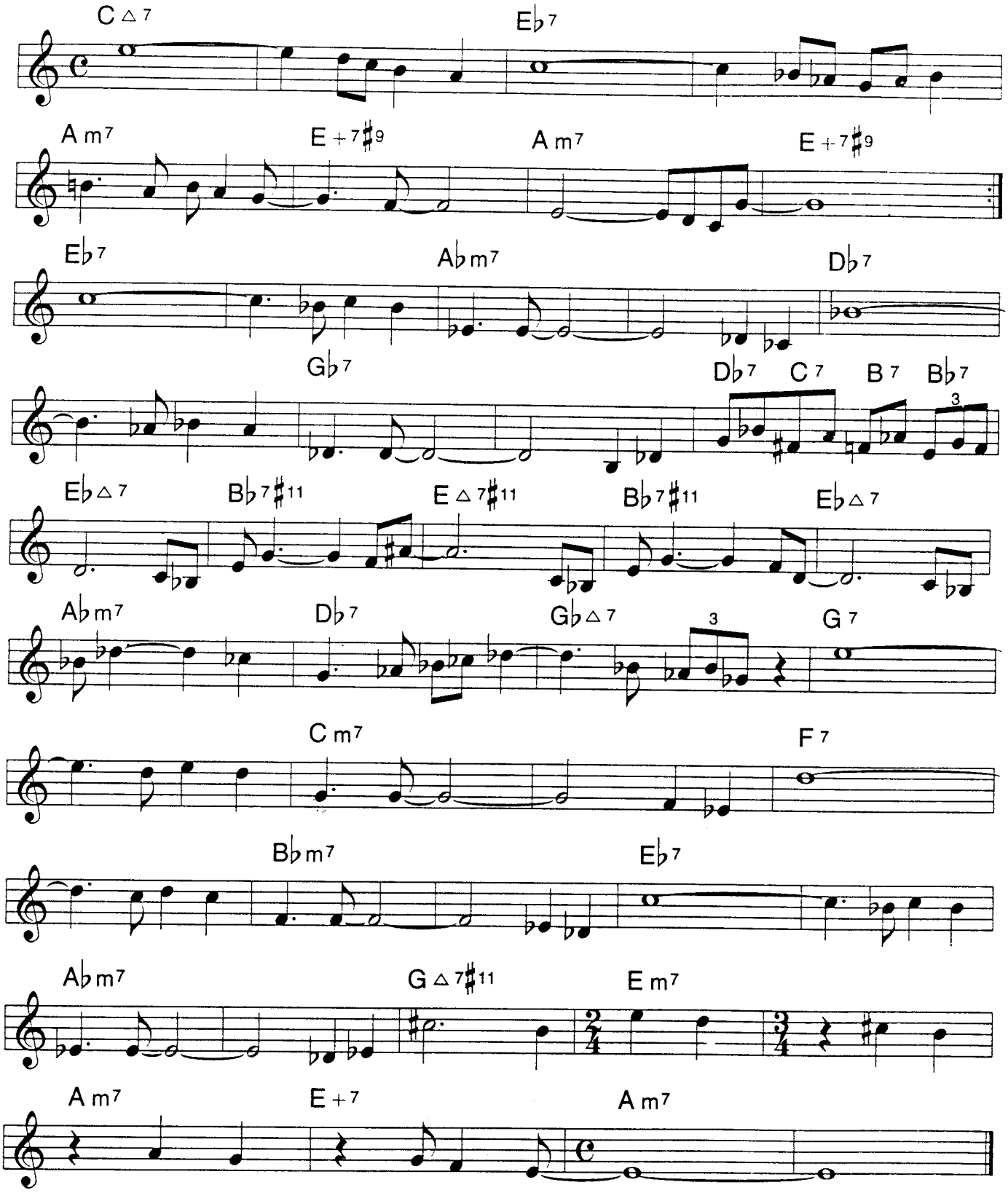

OLD FOLKS

ERIC BLAU
MORT SHUMAN
JACQUE BREL

Ballad

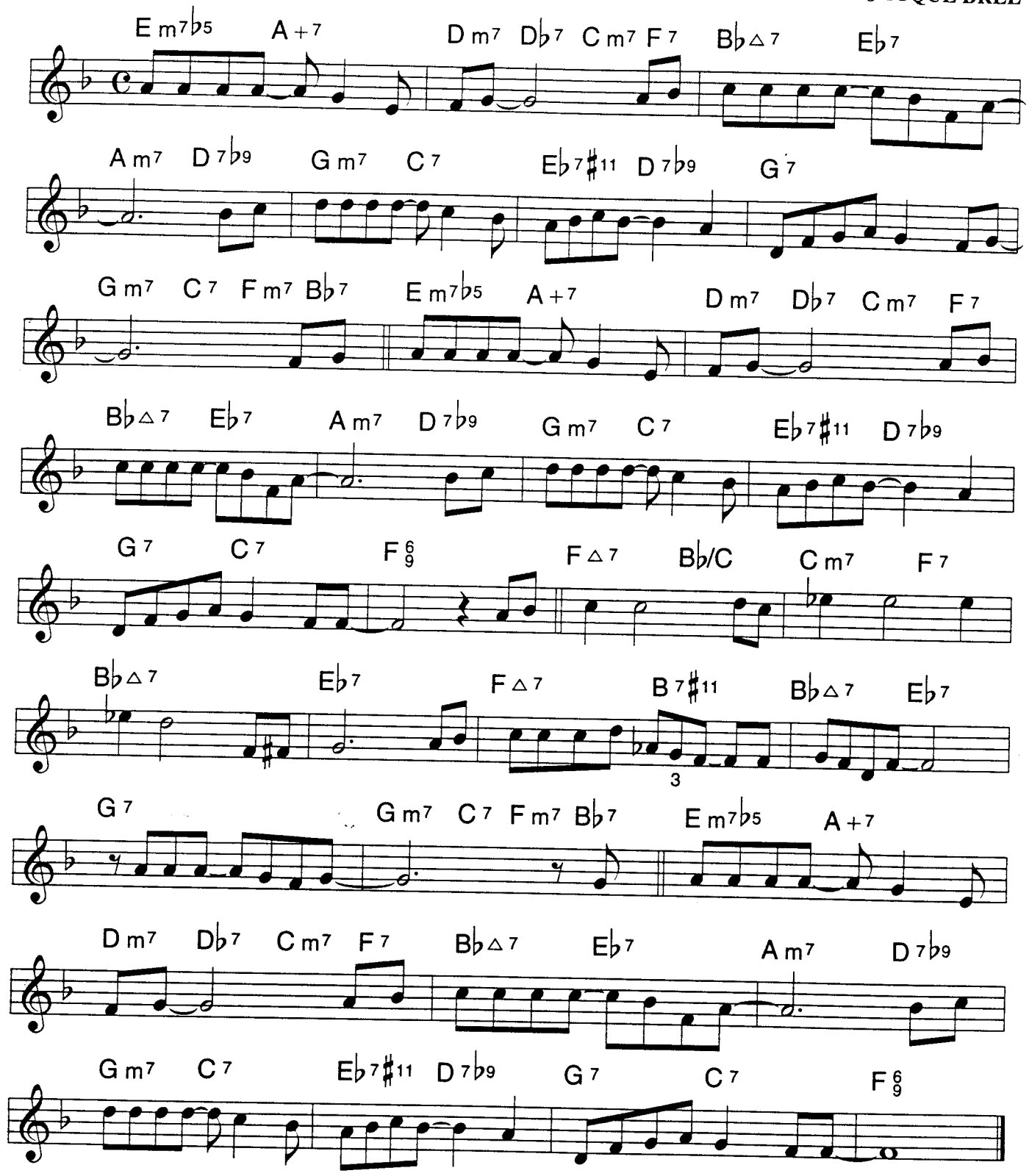

ON A CLEAR DAY

ALAN J. LERNER
BURTON LANE

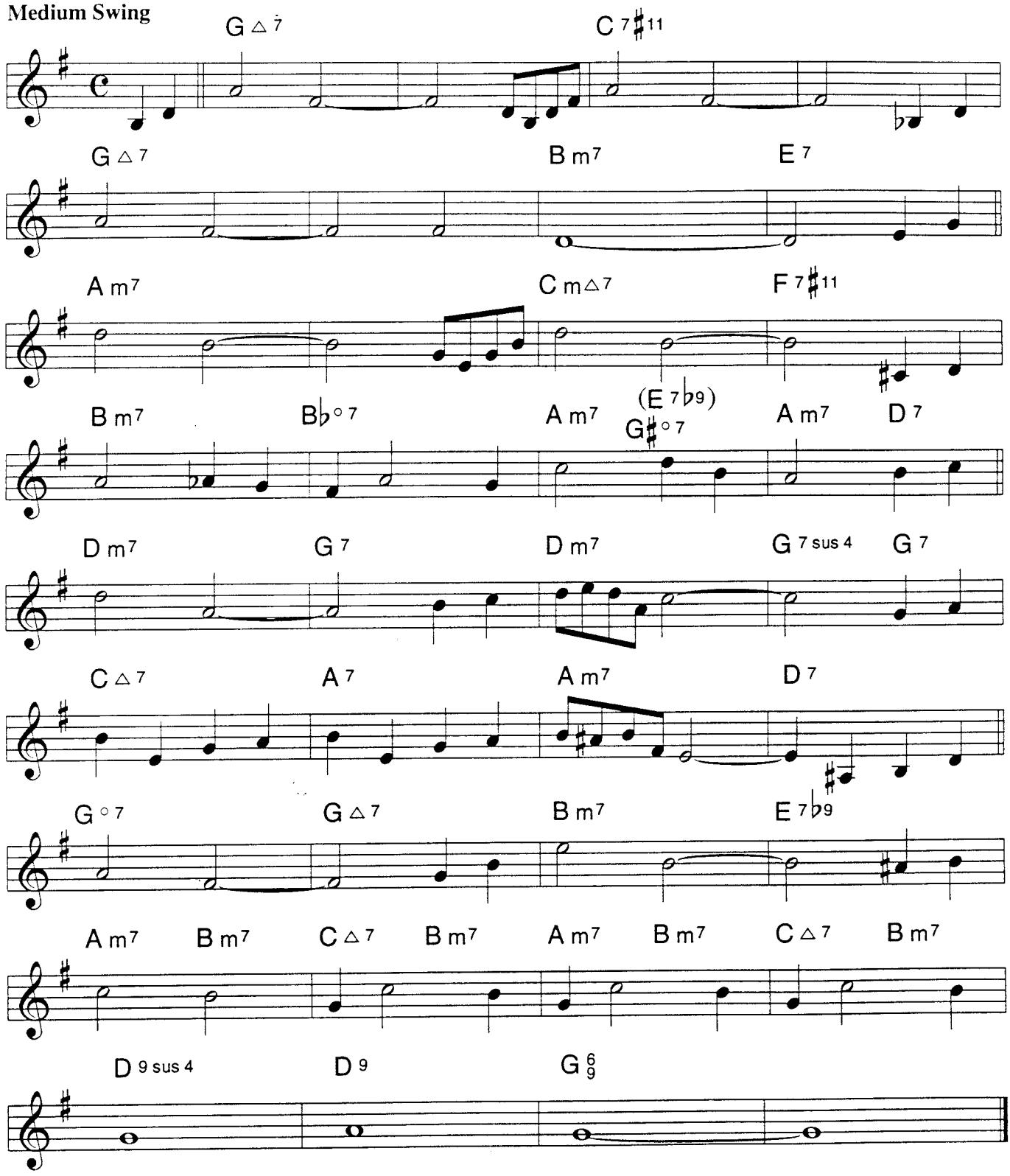

ON THE SLY

TRIBUTE TO FATS WALLER

Med. Swing

CHUCK ISRAELS

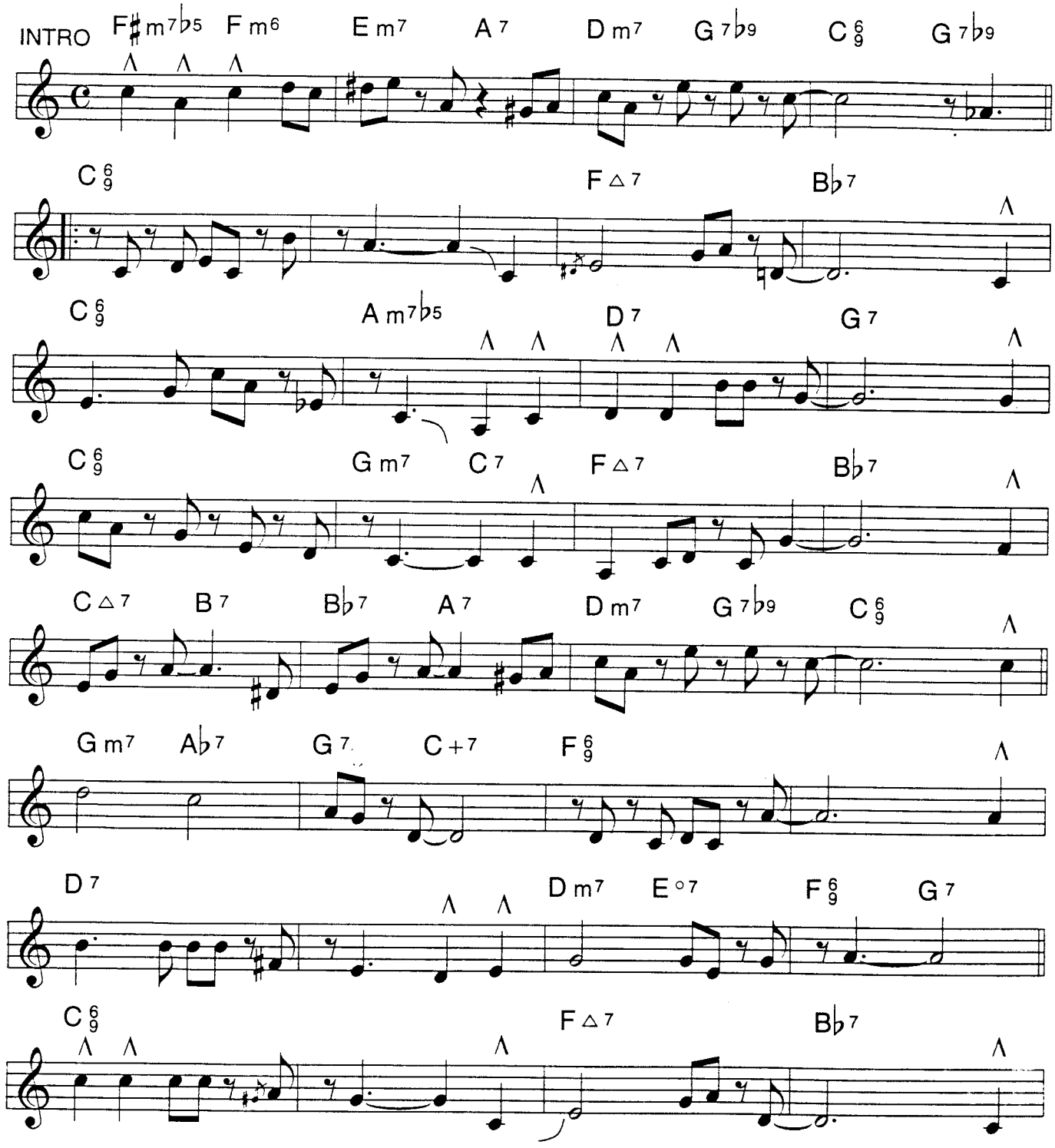

ON THE SLY (P. 2)

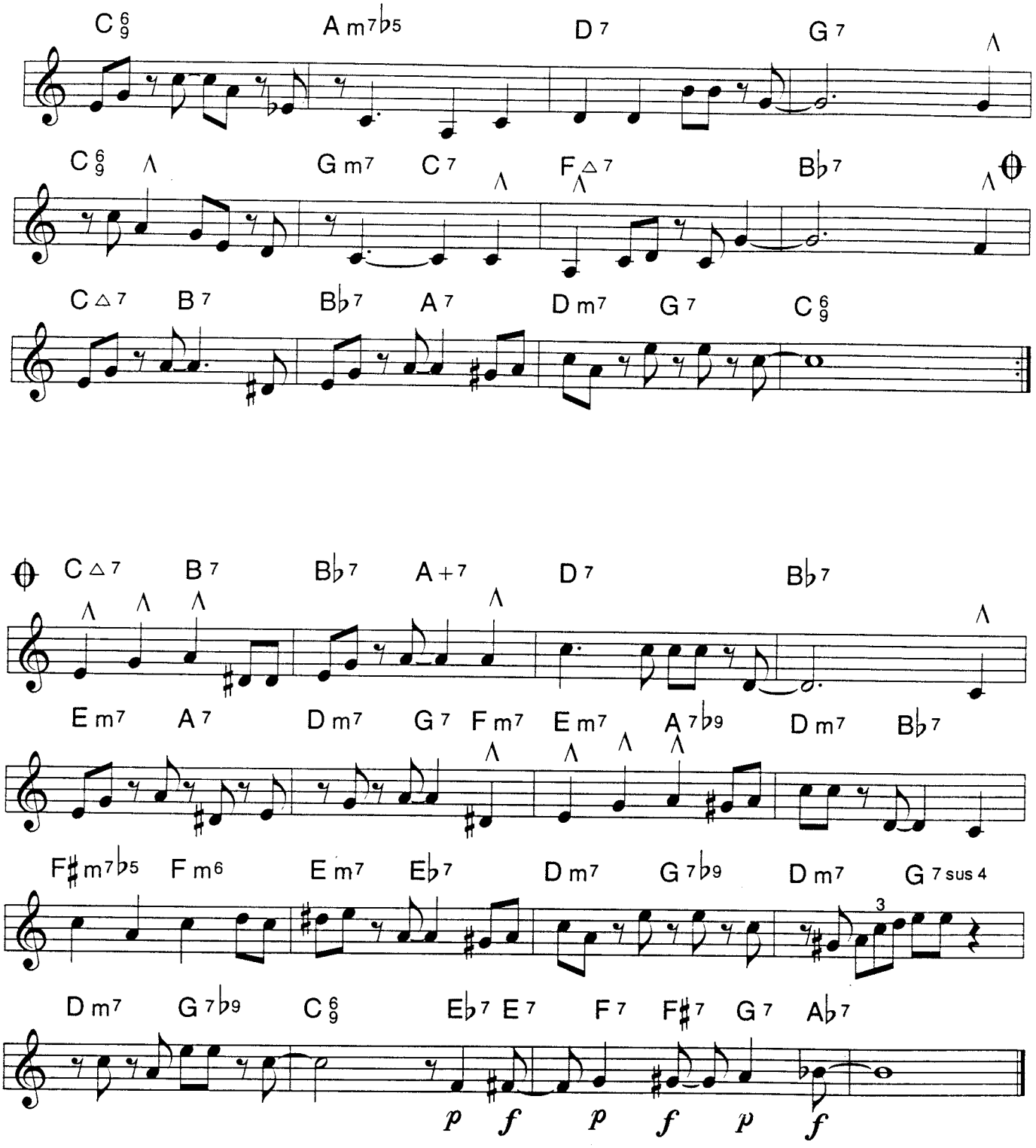
C 6/9
A m7♭5
D 7
G 7
C 6/9
G m7
C 7
F△7
B♭7
C△7
B 7
B♭7
A 7
D m7
G 7
C 6/9
C△7
B 7
B♭7
A +7
D 7
B♭7
E m7
A 7
D m7
G 7
F m7
E m7
A 7♭9
D m7
B♭7
F♯m7♭5
F m6
E m7
E♭7
D m7
G 7♭9
D m7
G 7sus4
3
D m7
G 7♭9
C 6/9
E♭7
E 7
F 7
F♯7
G 7
A♭7
p
f
p
f
p
f

ON THE STREET WHERE YOU LIVE

ALAN LERNER
FREDERICK LOEWE

Medium Swing

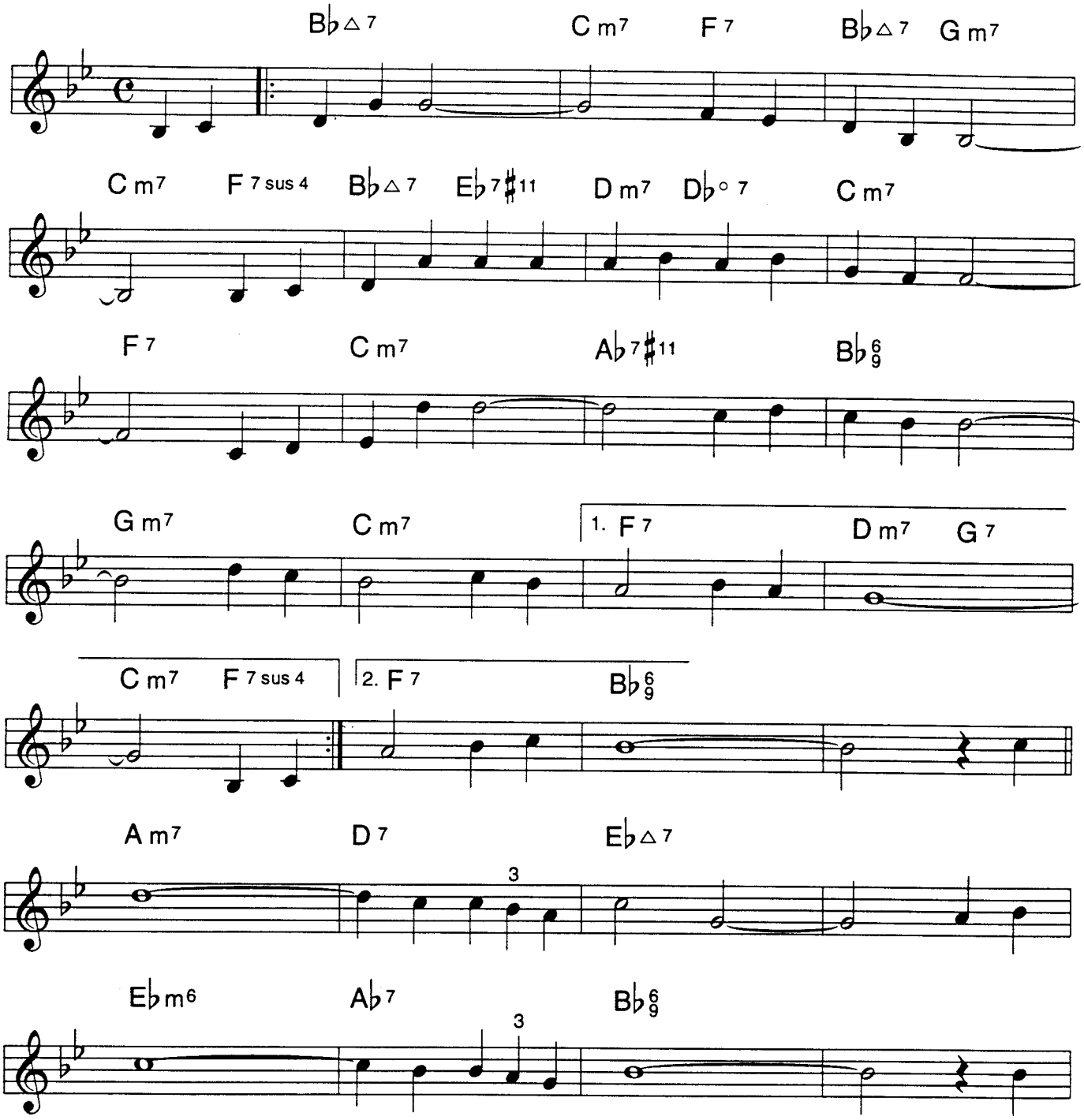

ON THE STREET... (P. 2)

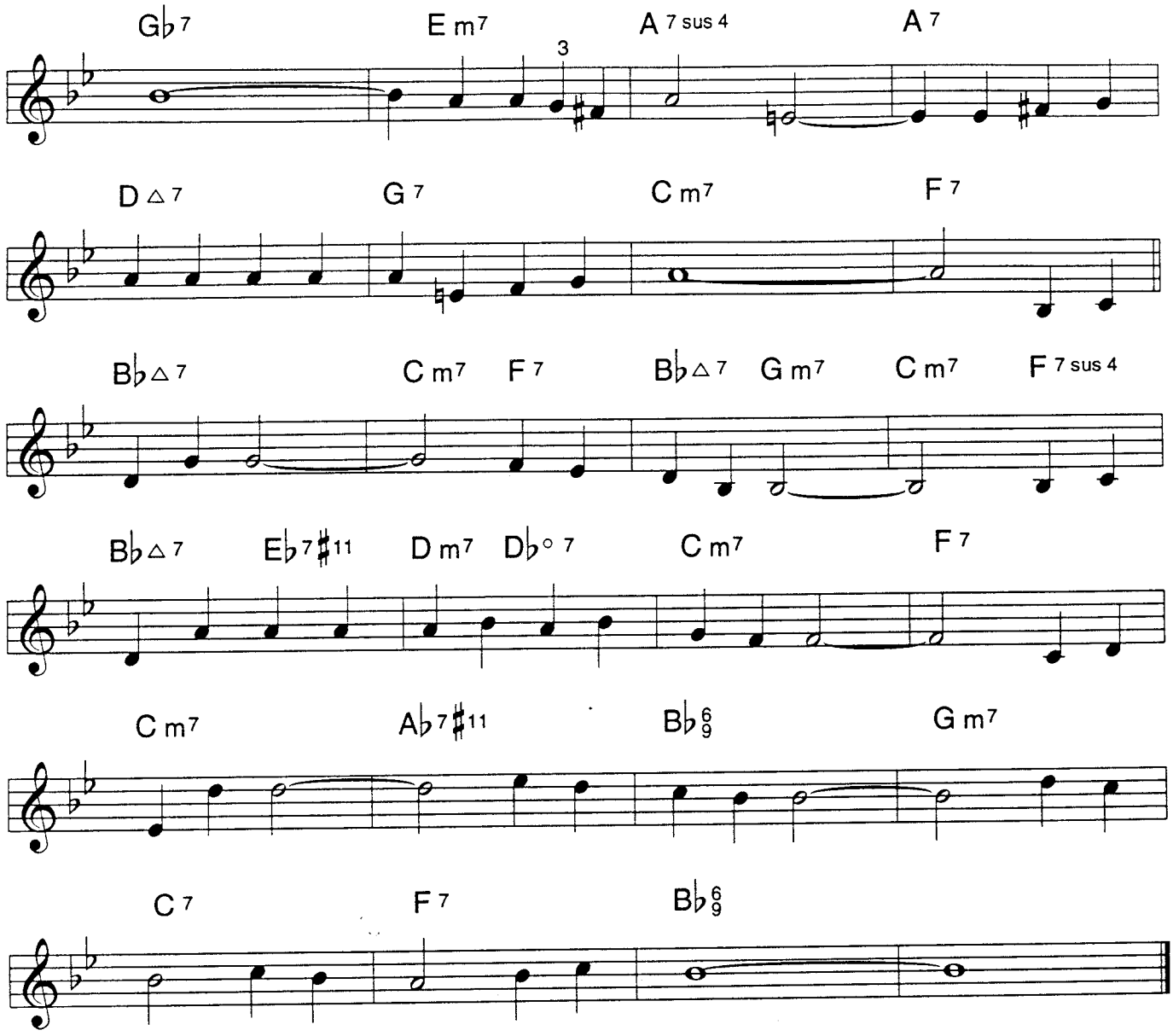

ONLY YOU KNOW

CHIP STEPHENS

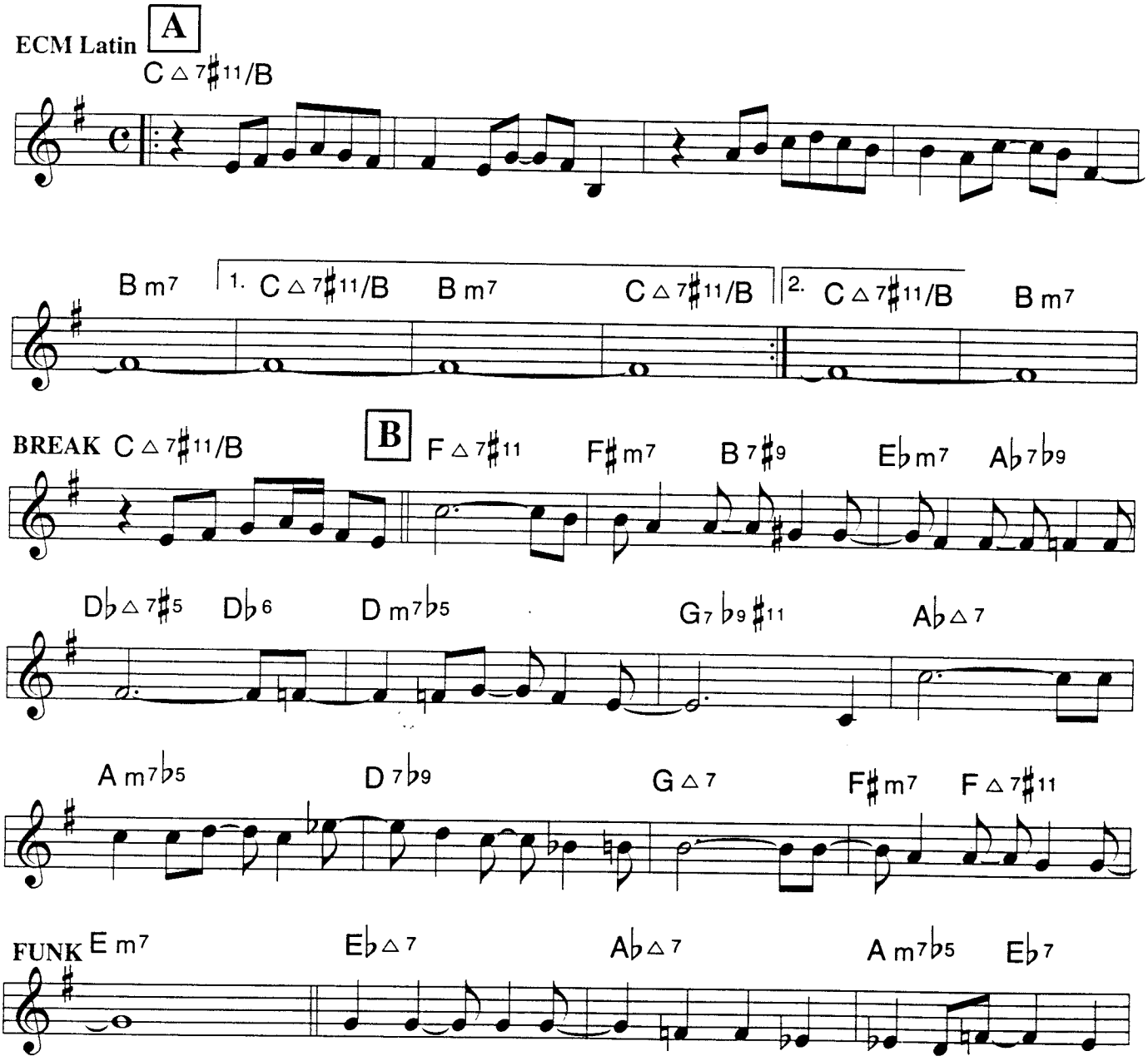

ONLY YOU KNOW (P.2)

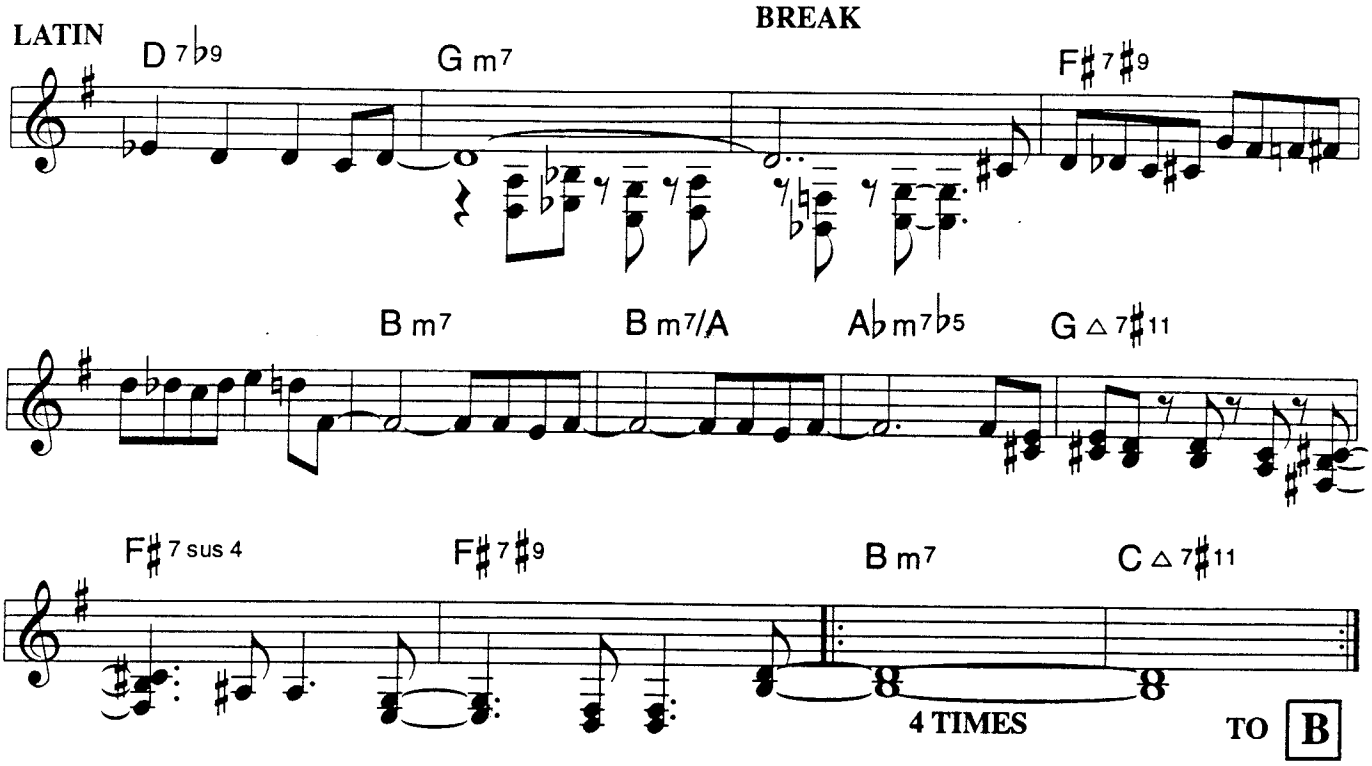

OUT OF THIS WORLD

JOHNNY MERCER
HAROLD ARLEN

Latin or Med. Swing

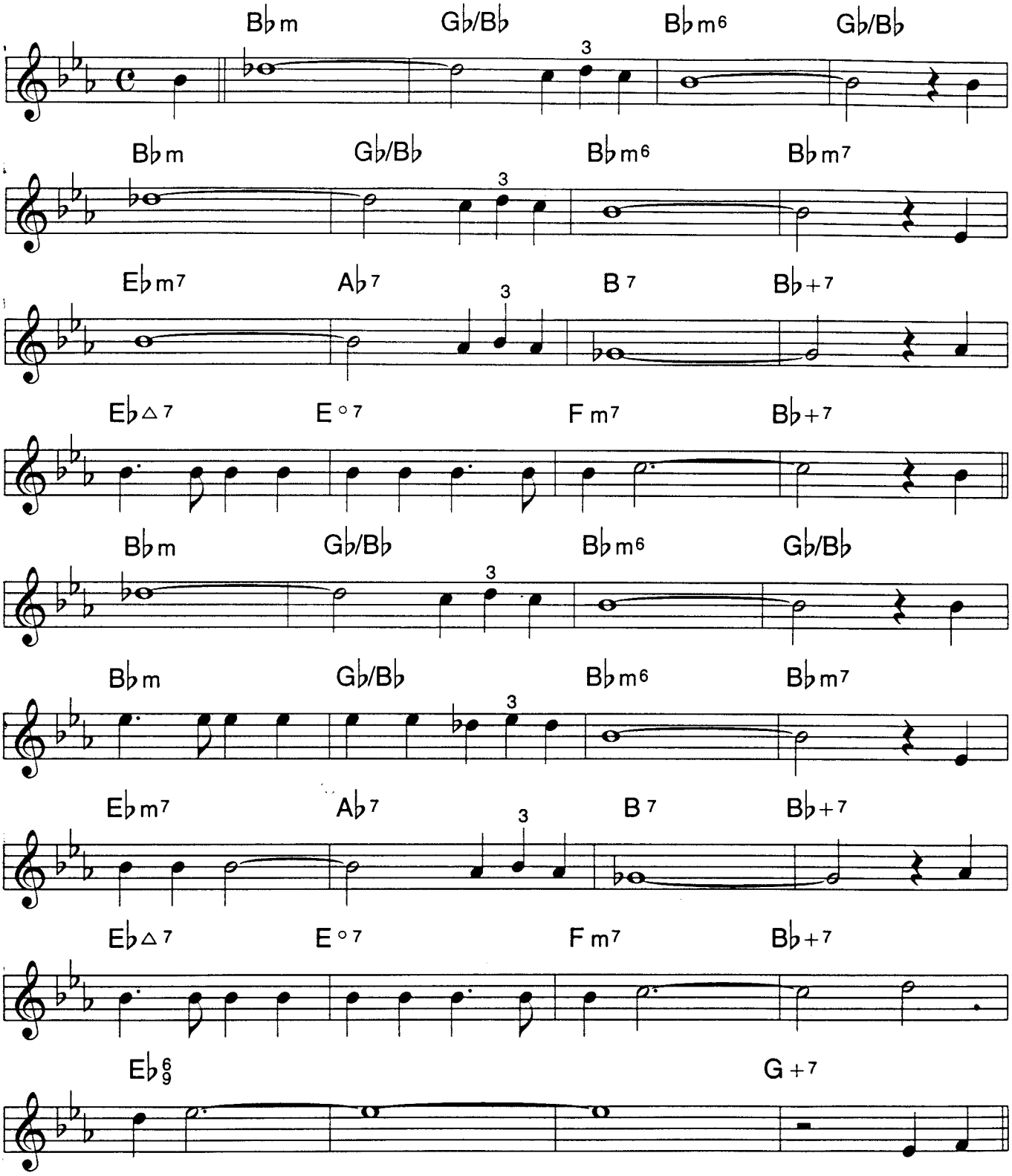

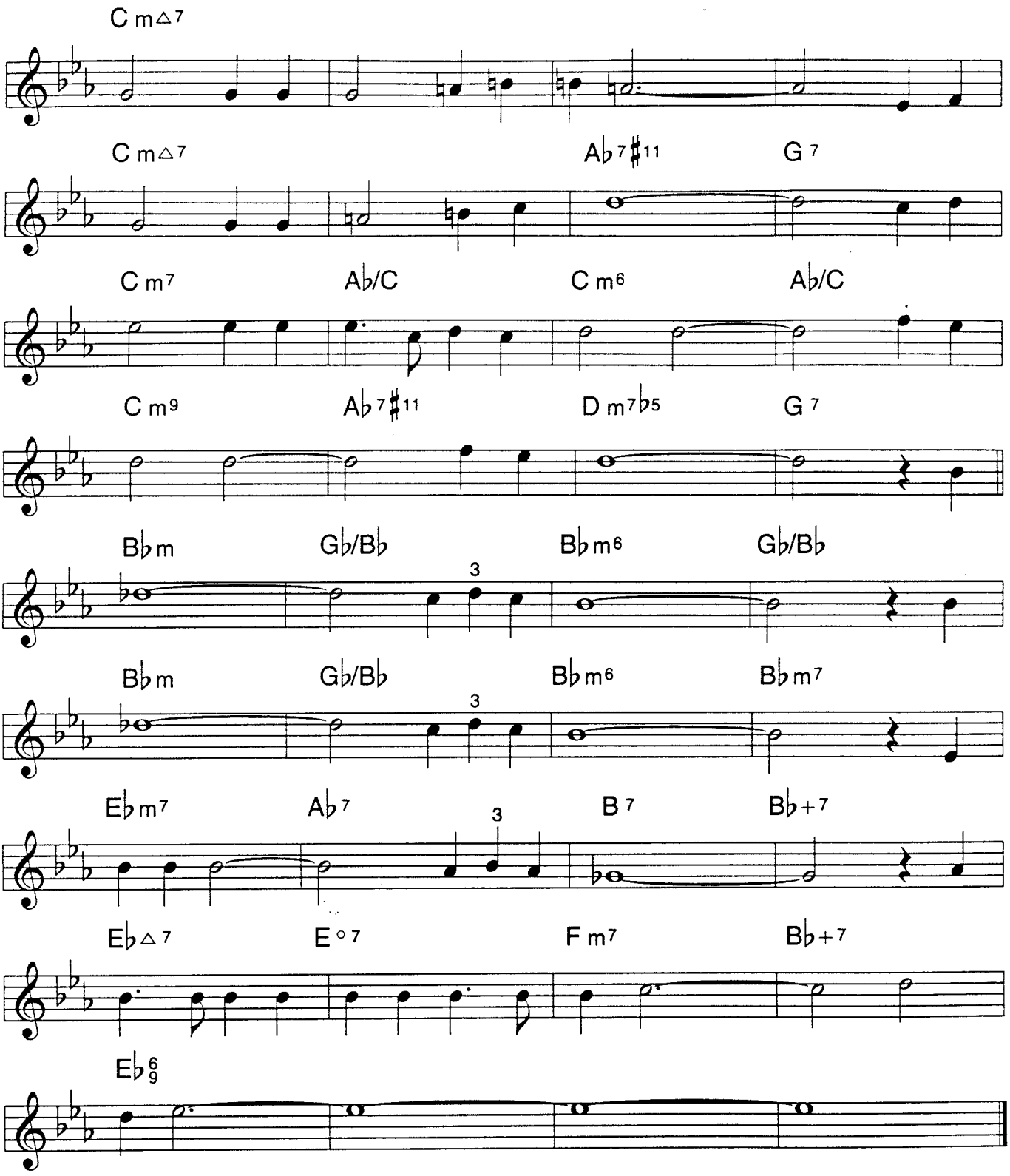
C m△7
C m△7
A♭7♯11
G 7
C m7
A♭/C
C m6
A♭/C
C m9
A♭7♯11
D m7♭5
G 7
B♭m
G♭/B♭
B♭m6
G♭/B♭
3
B♭m
G♭/B♭
B♭m6
B♭m7
3
E♭m7
A♭7
3
B 7
B♭+7
E♭△7
E°7
F m7
B♭+7
E♭6/9

OUR DELIGHT

Medium Swing

TADD DAMERON

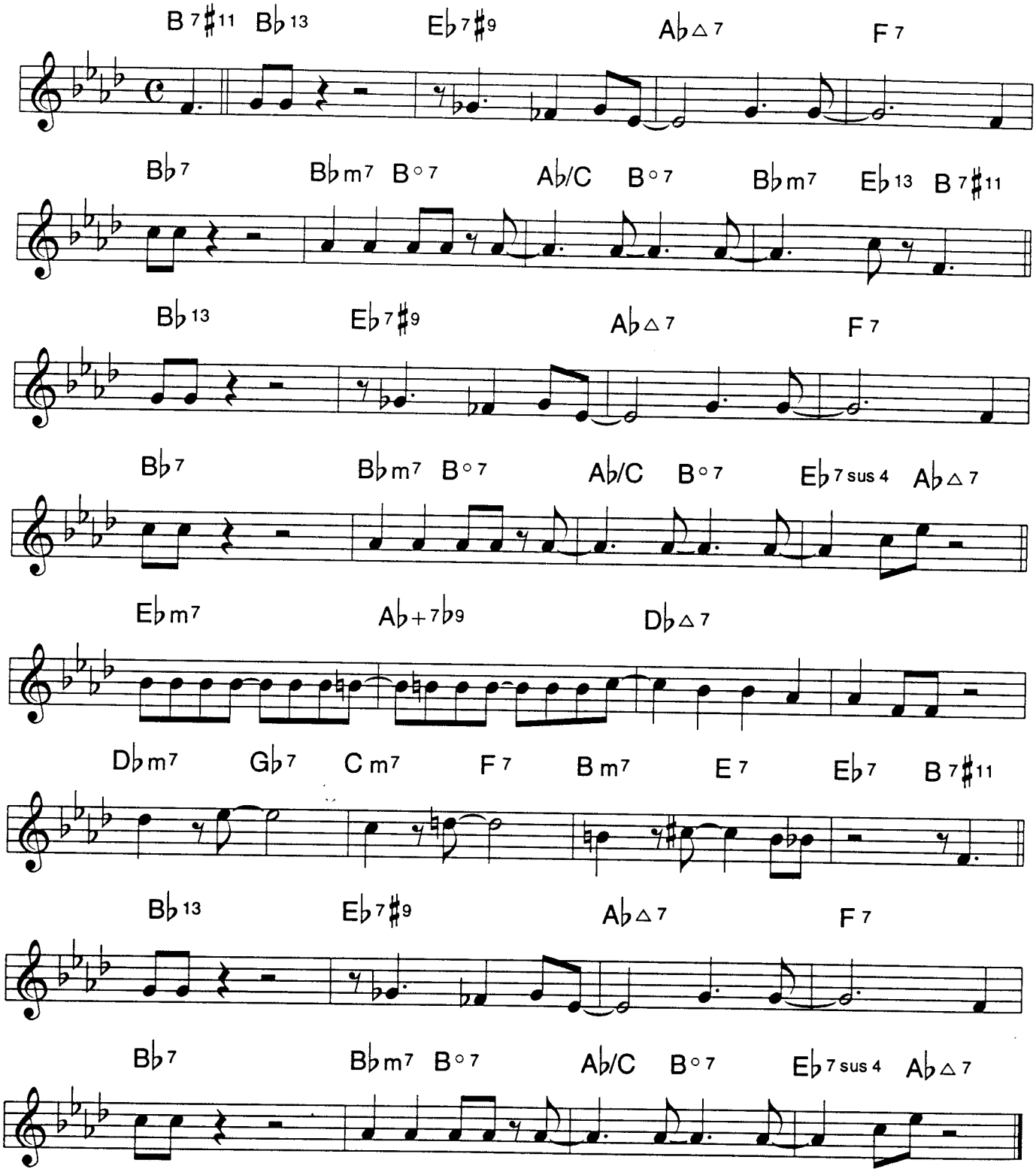

OVER THE RAINBOW

E. Y. HARBURG
HAROLD ARLEN

Ballad

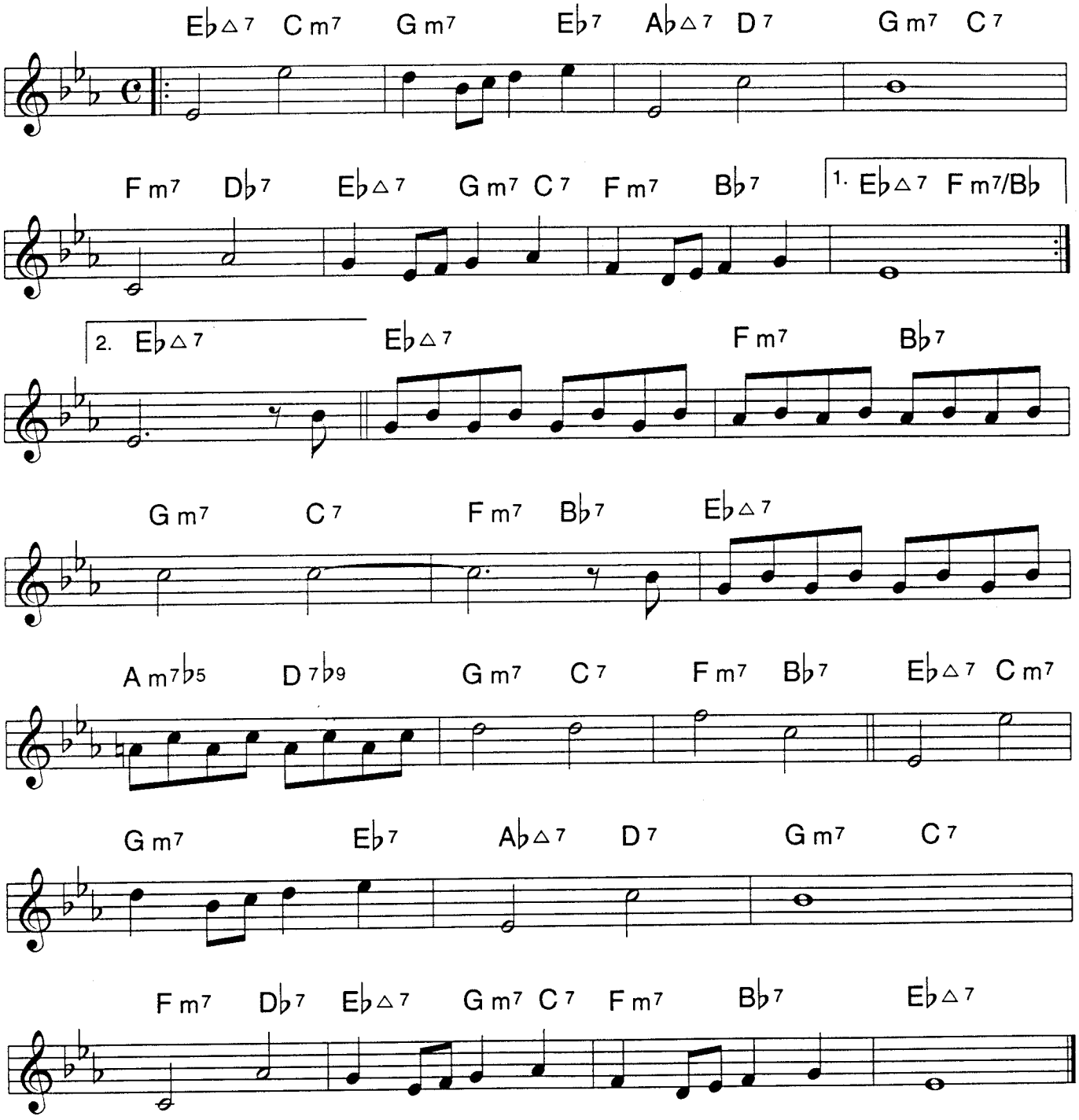

OW !

Bright Bop

DIZZY GILLESPIE

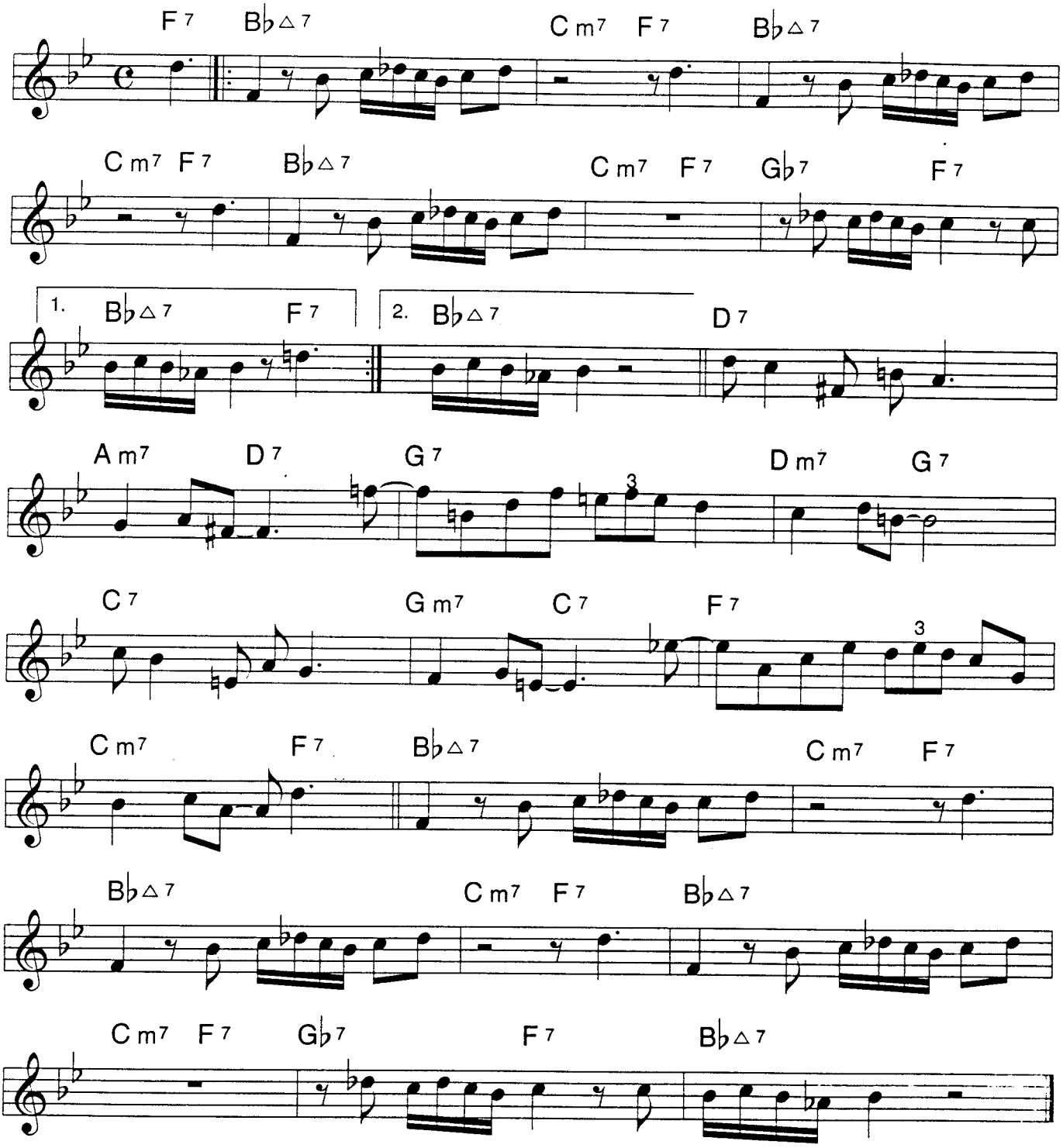

THE PARTY'S OVER

BETTY COMDEN
ADOLPH GREEN
JULIE STYNE

Medium Swing

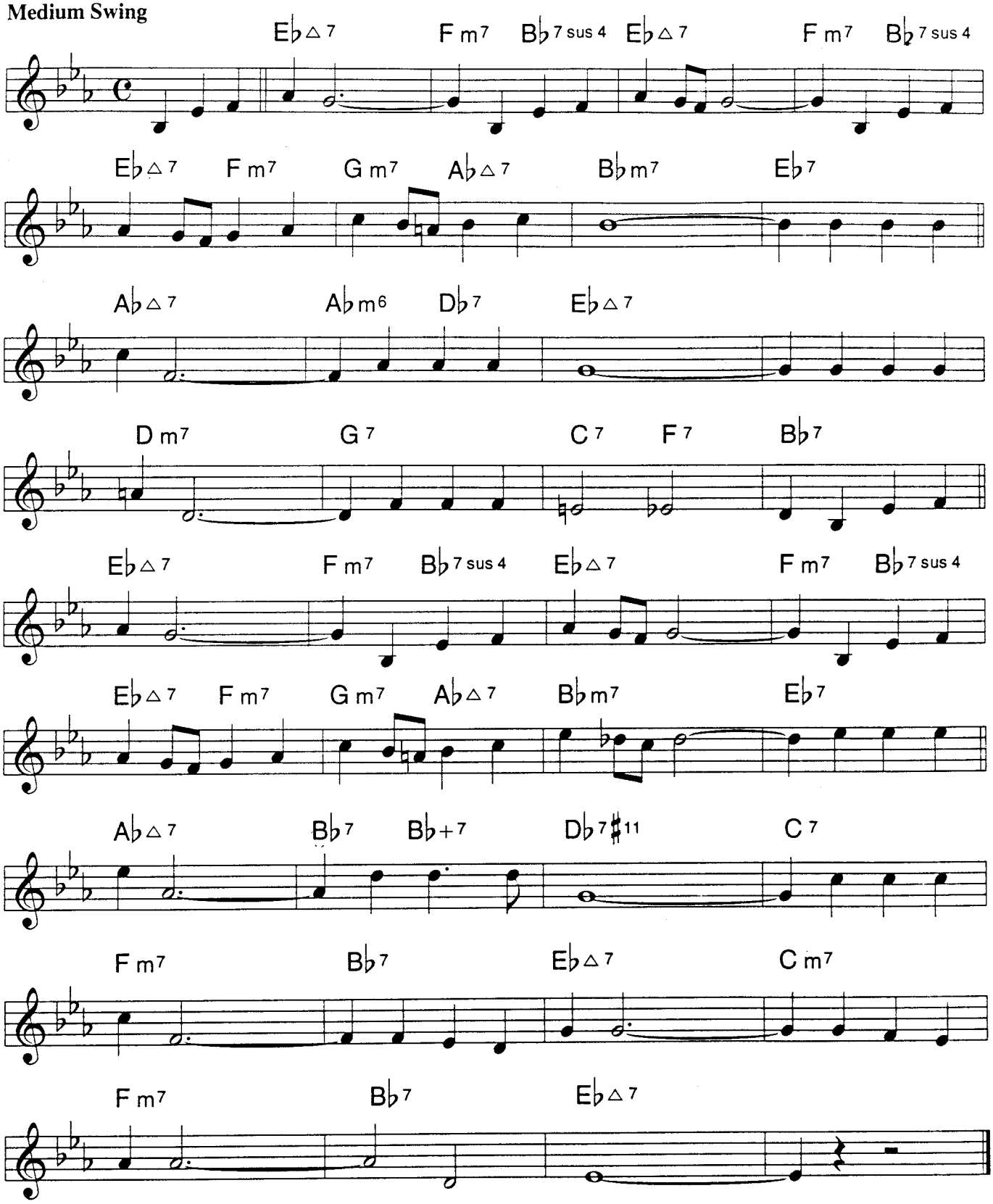

PANHANDLE HOOK

Bright Swing

ERNIE KRIVDA

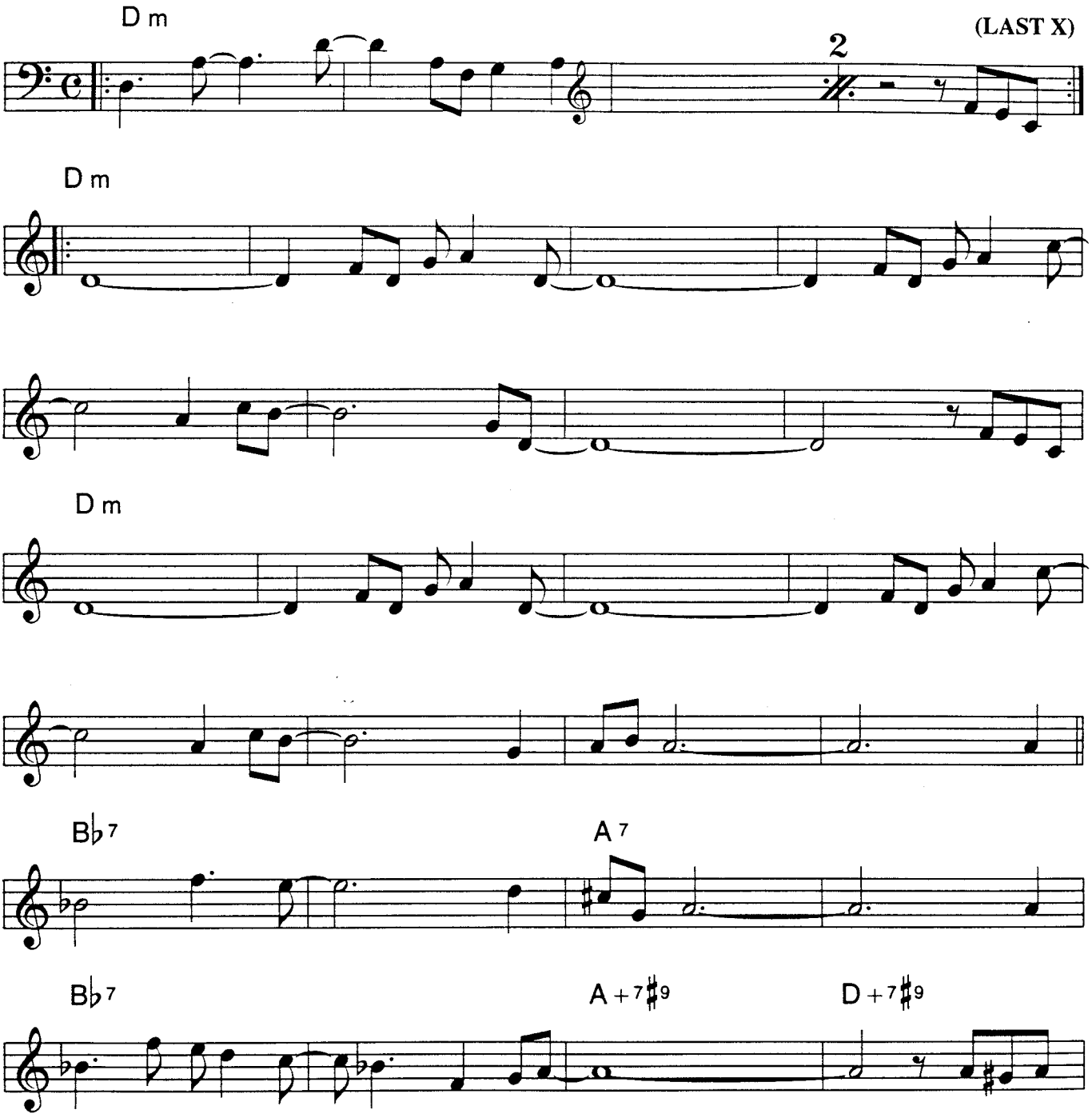

PANHANDLE HOOK (P. 2)

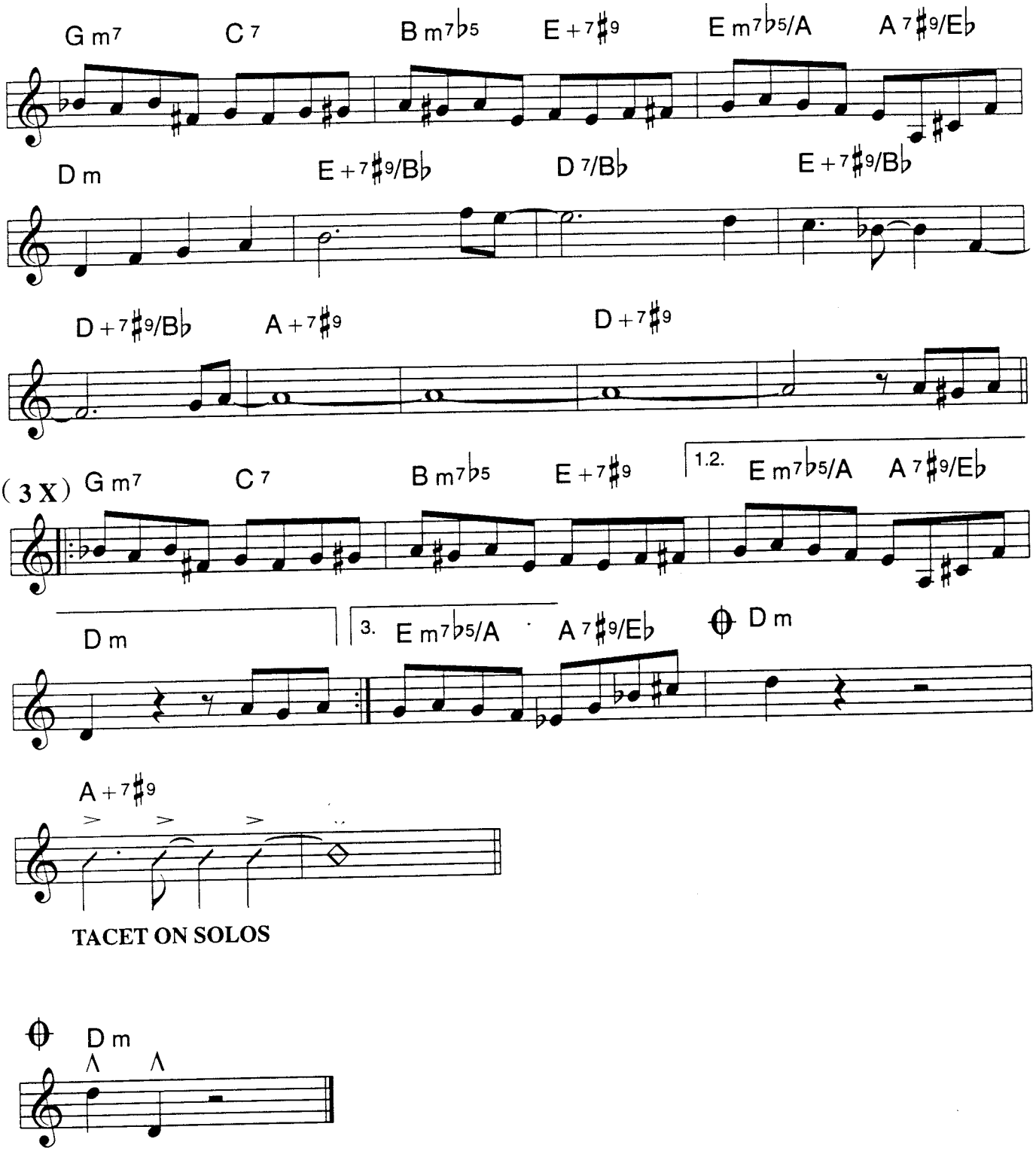

PASSPORT

Med. Up Bop

CHARLIE PARKER

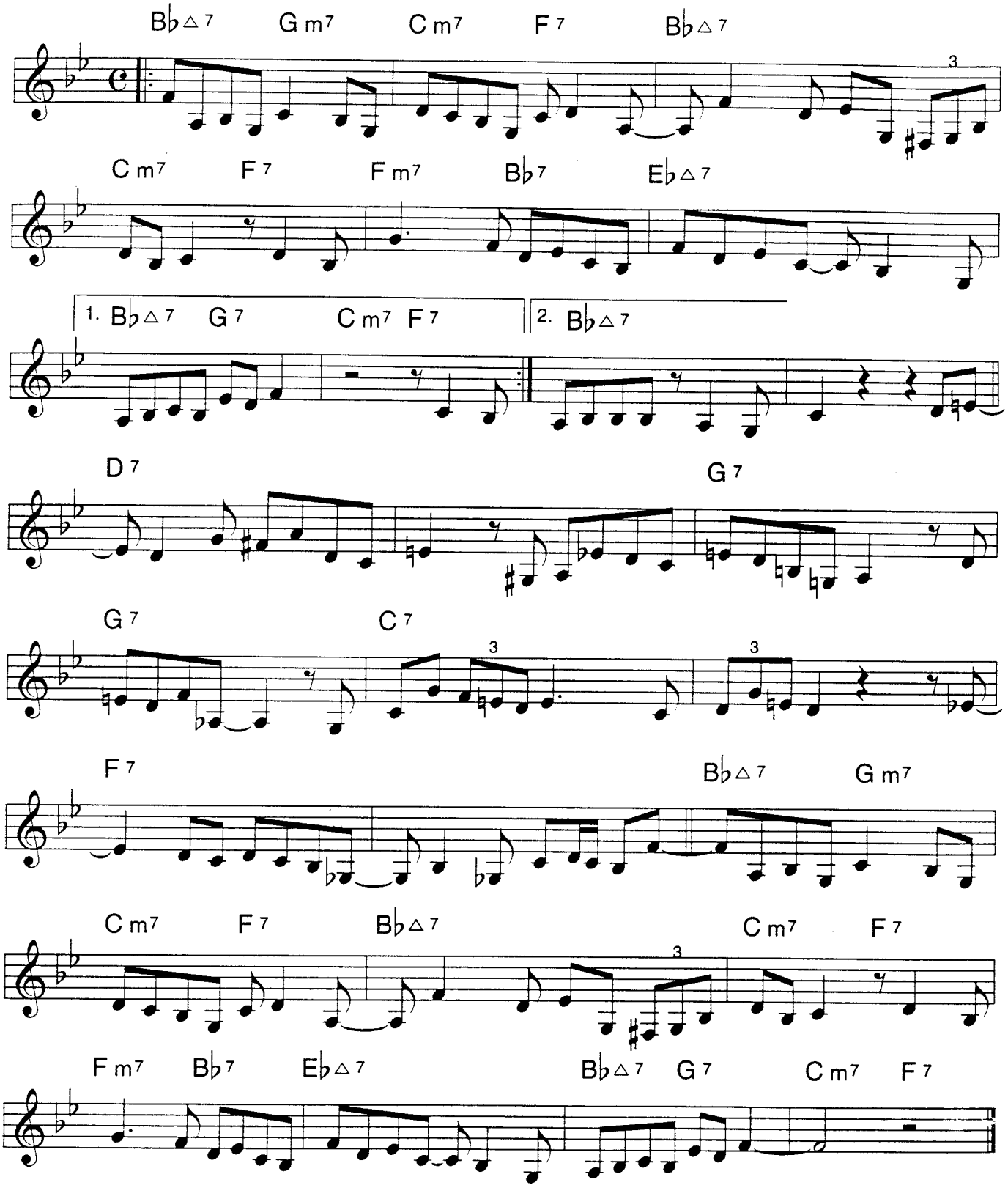

PATZ BLUES

(CRAZY BLUES)

Funk

PAT METHENY

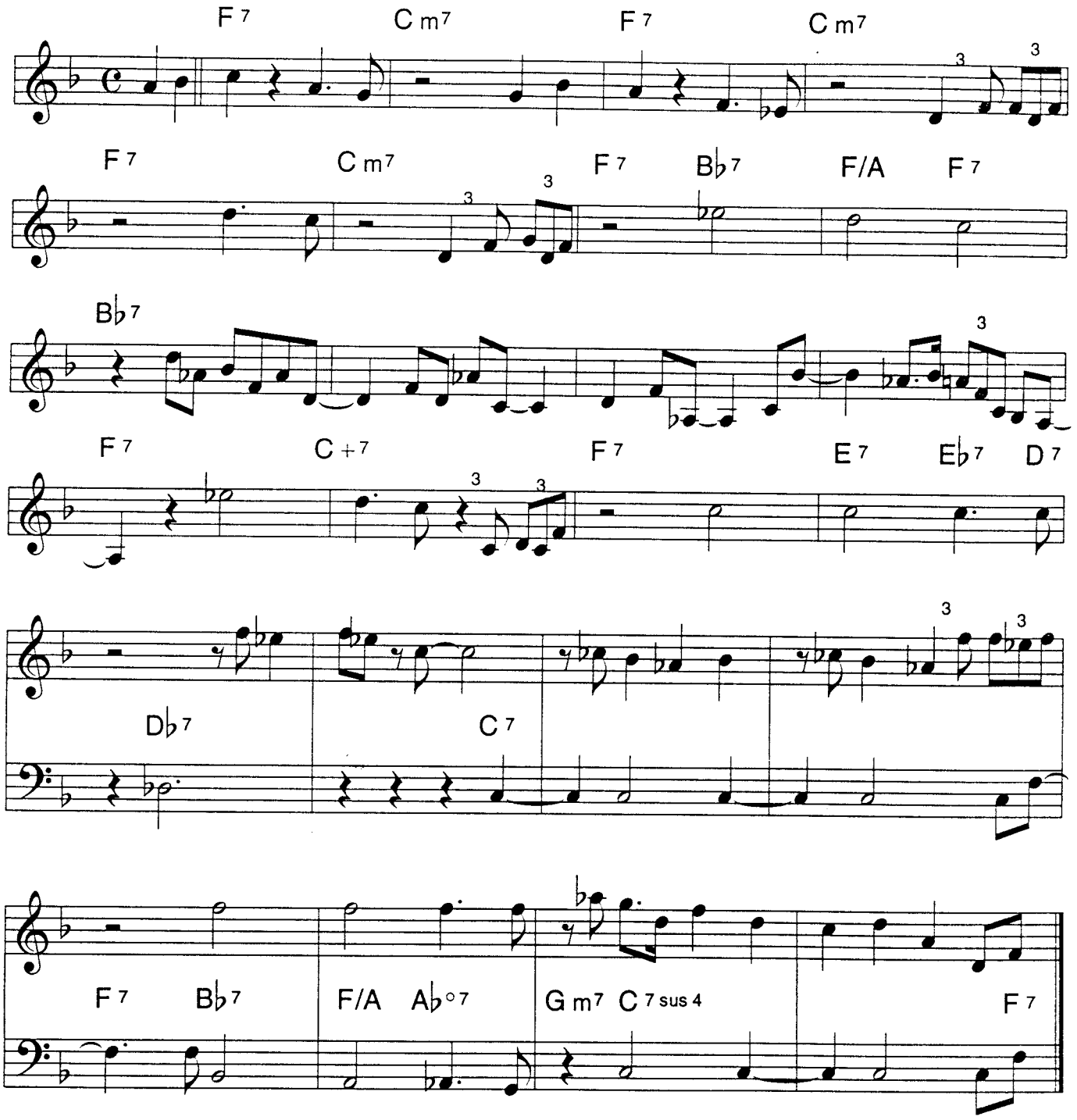

PEOPLE

BOB MERRILL
JULIE STYNE

Ballad

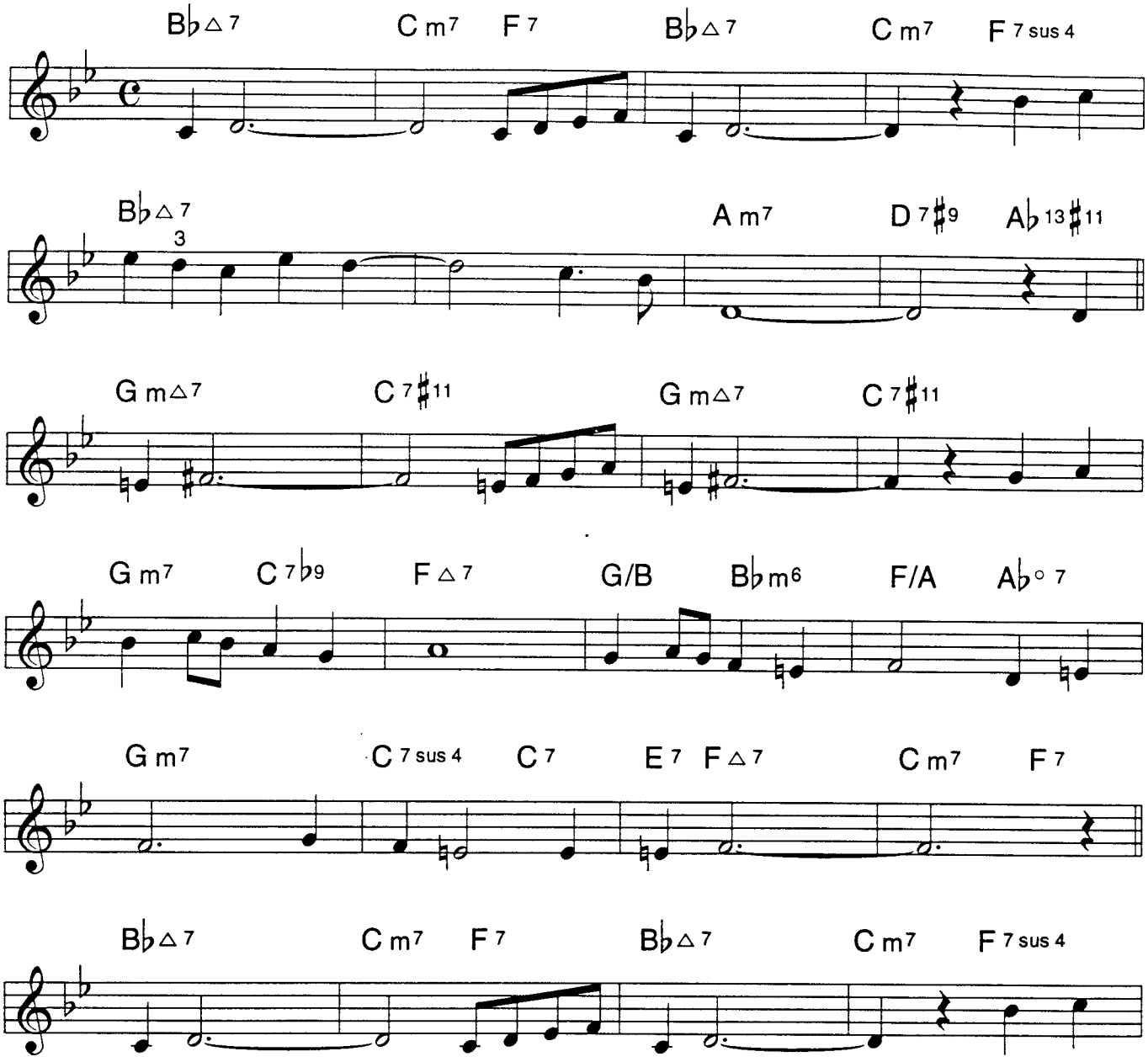

PEOPLE (P. 2)

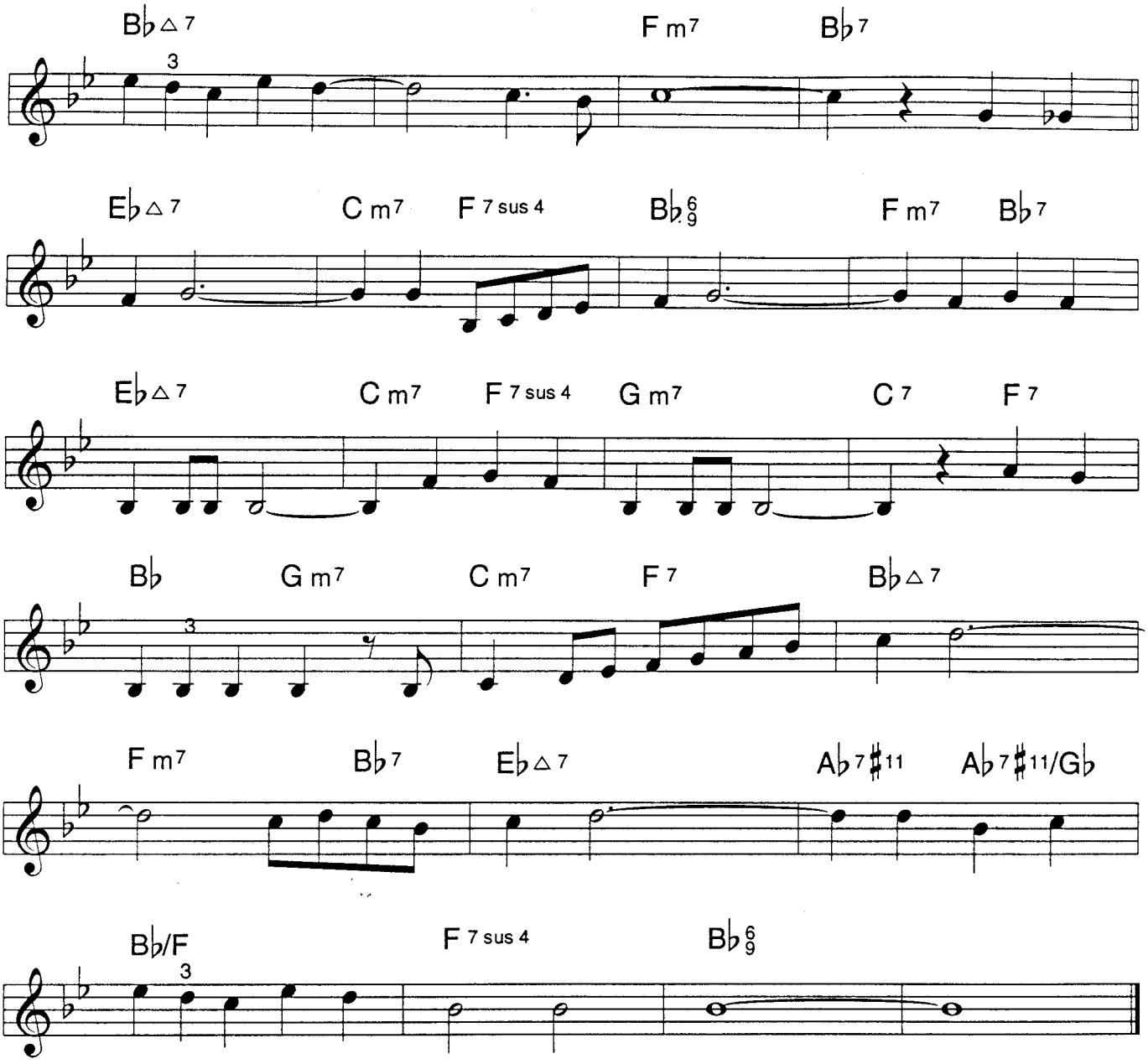
B♭△7
F m7
B♭7
E♭△7
C m7
F 7 sus 4
B♭6/9
F m7
B♭7
E♭△7
C m7
F 7 sus 4
G m7
C 7
F 7
B♭
G m7
C m7
F 7
B♭△7
F m7
B♭7
E♭△7
A♭7♯11
A♭7♯11/G♭
B♭/F
F 7 sus 4
B♭6/9

PERHAPS

Medium Bop Blues **CHARLIE PARKER**

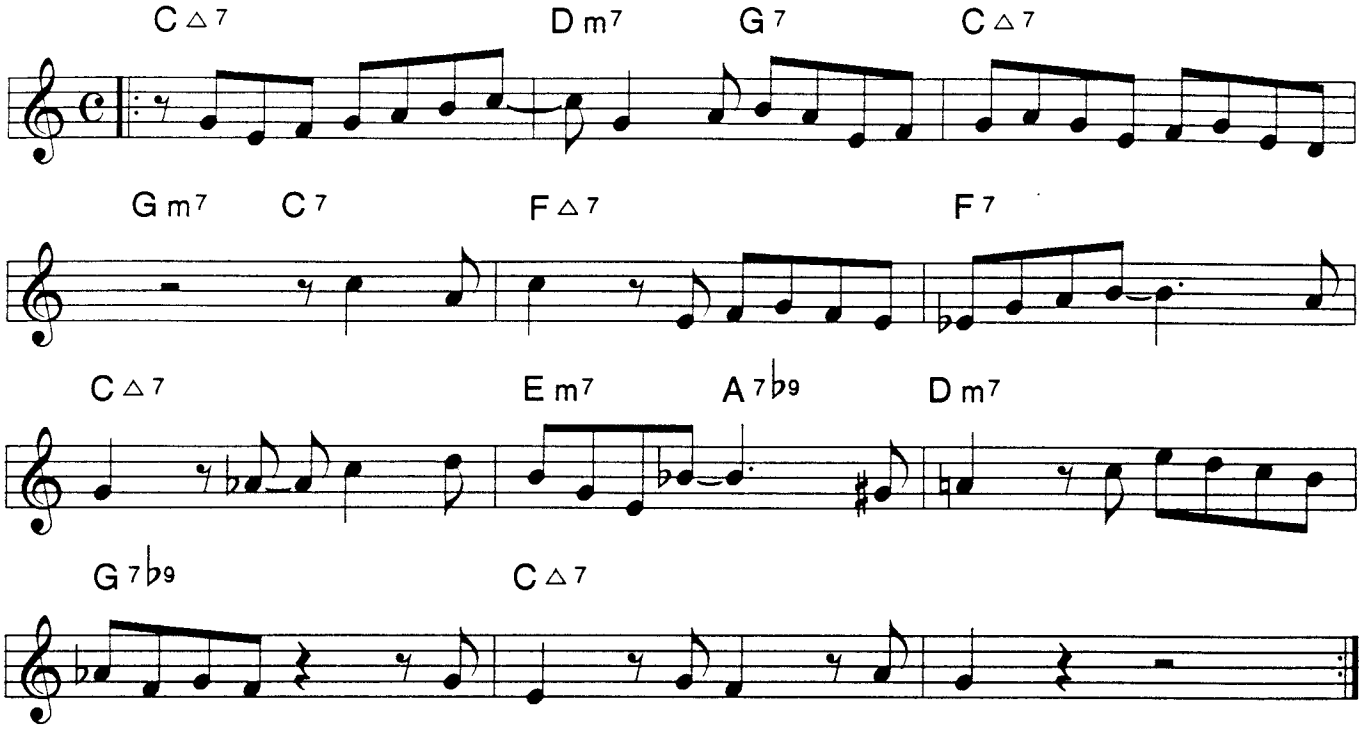

PICADILLY LILLY

DAVE LIEBMAN

Medium Swing

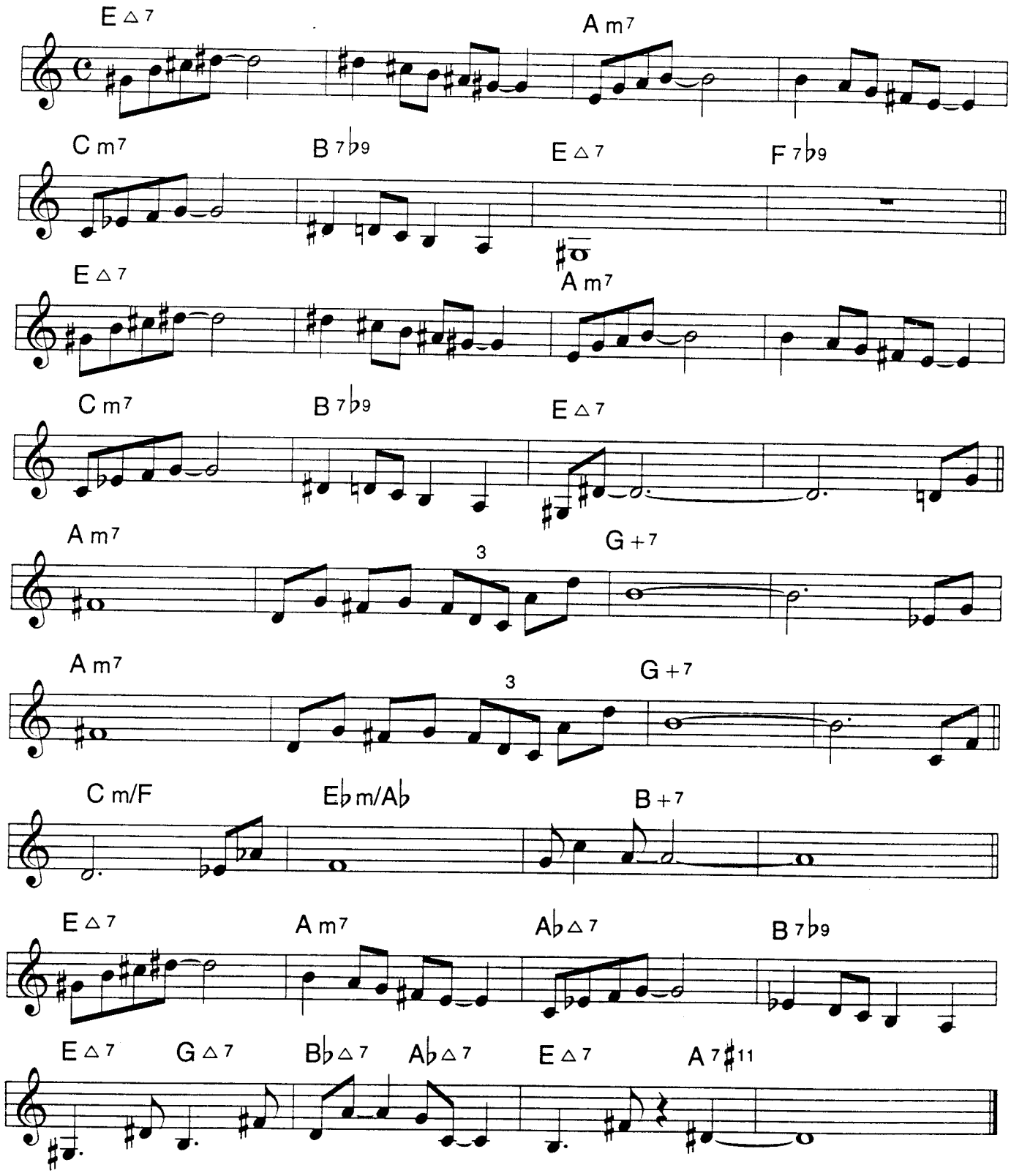

POINCIANA

BUDDY BERNIER
NAT SIMON

Latin

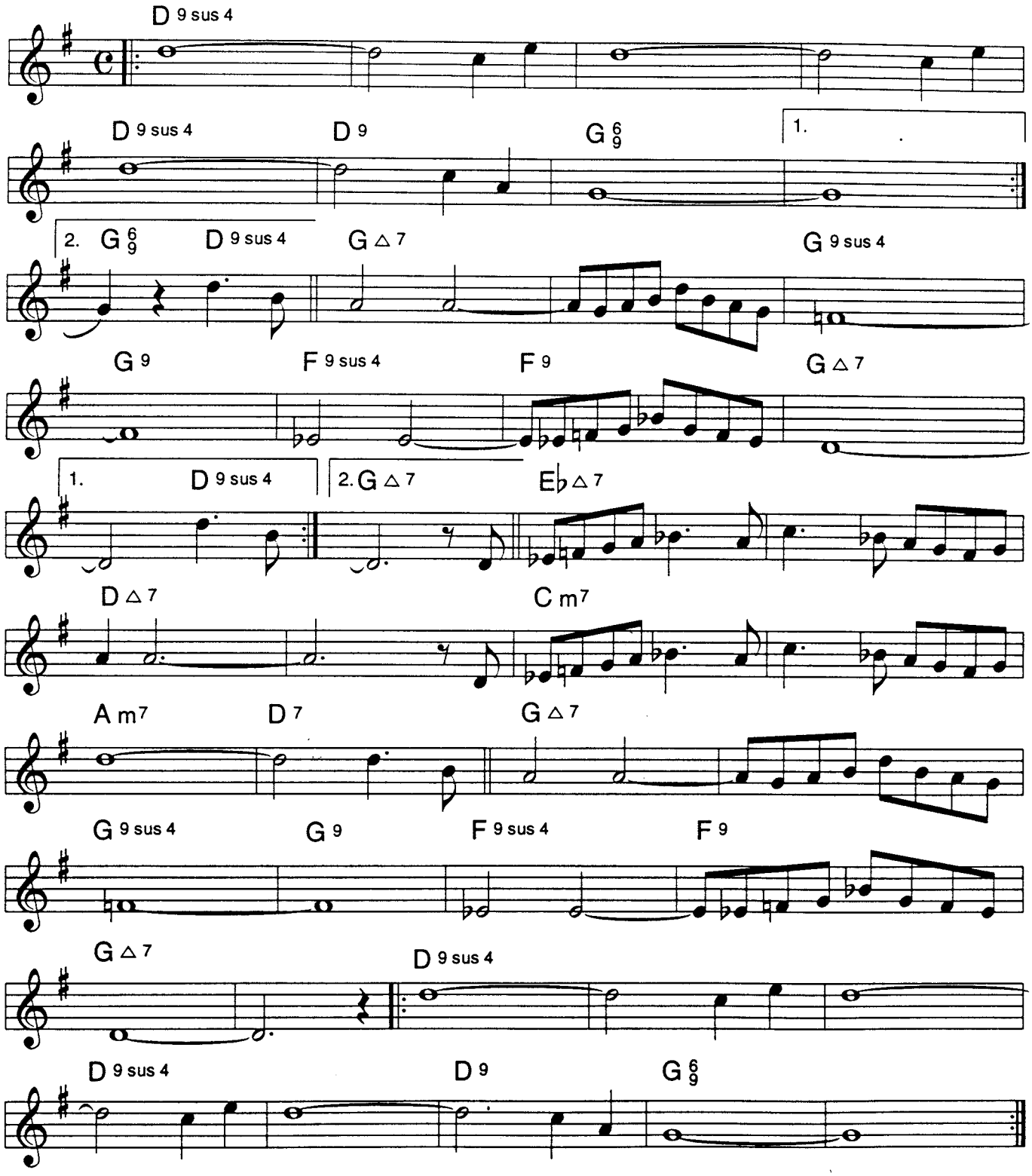

POINT OF RETURN

Latin

PAUL FERGUSON

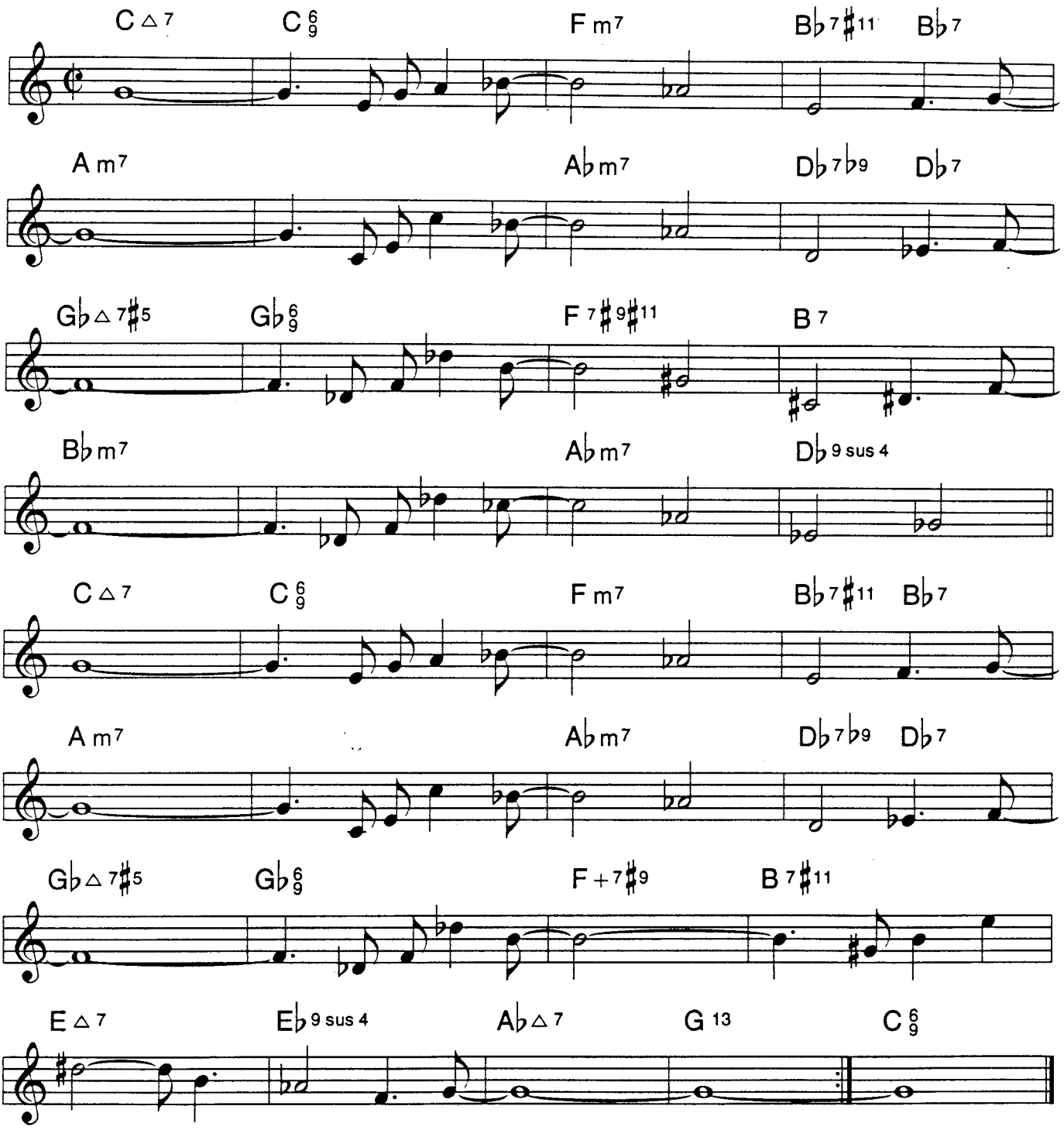

POOR BUTTERFLY

JOHN GOLDEN
RAYMOND HUBBLE

Ballad

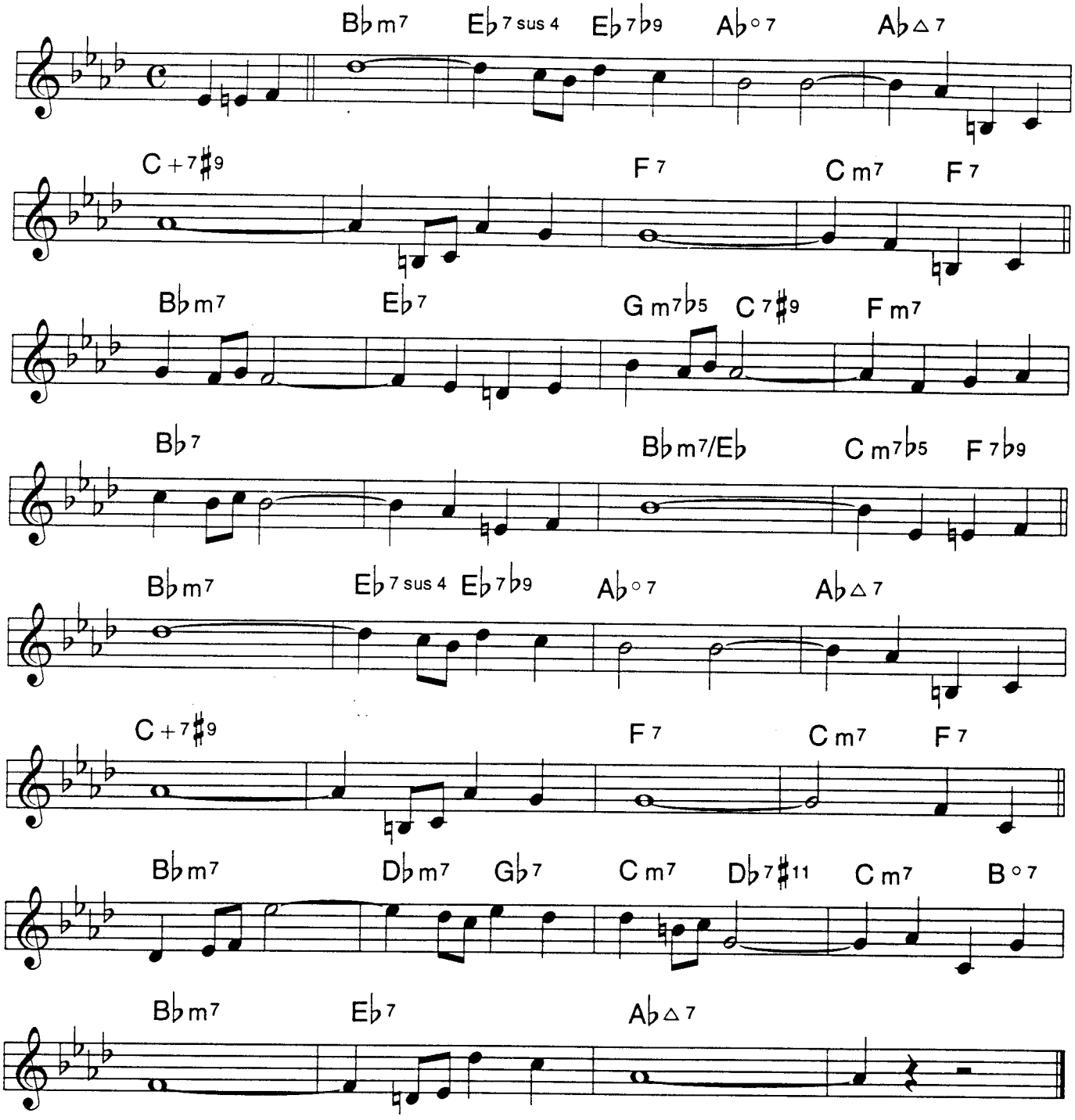

A PRETTY GIRL IS LIKE A MELODY

IRVING BERLIN

Easy Swing

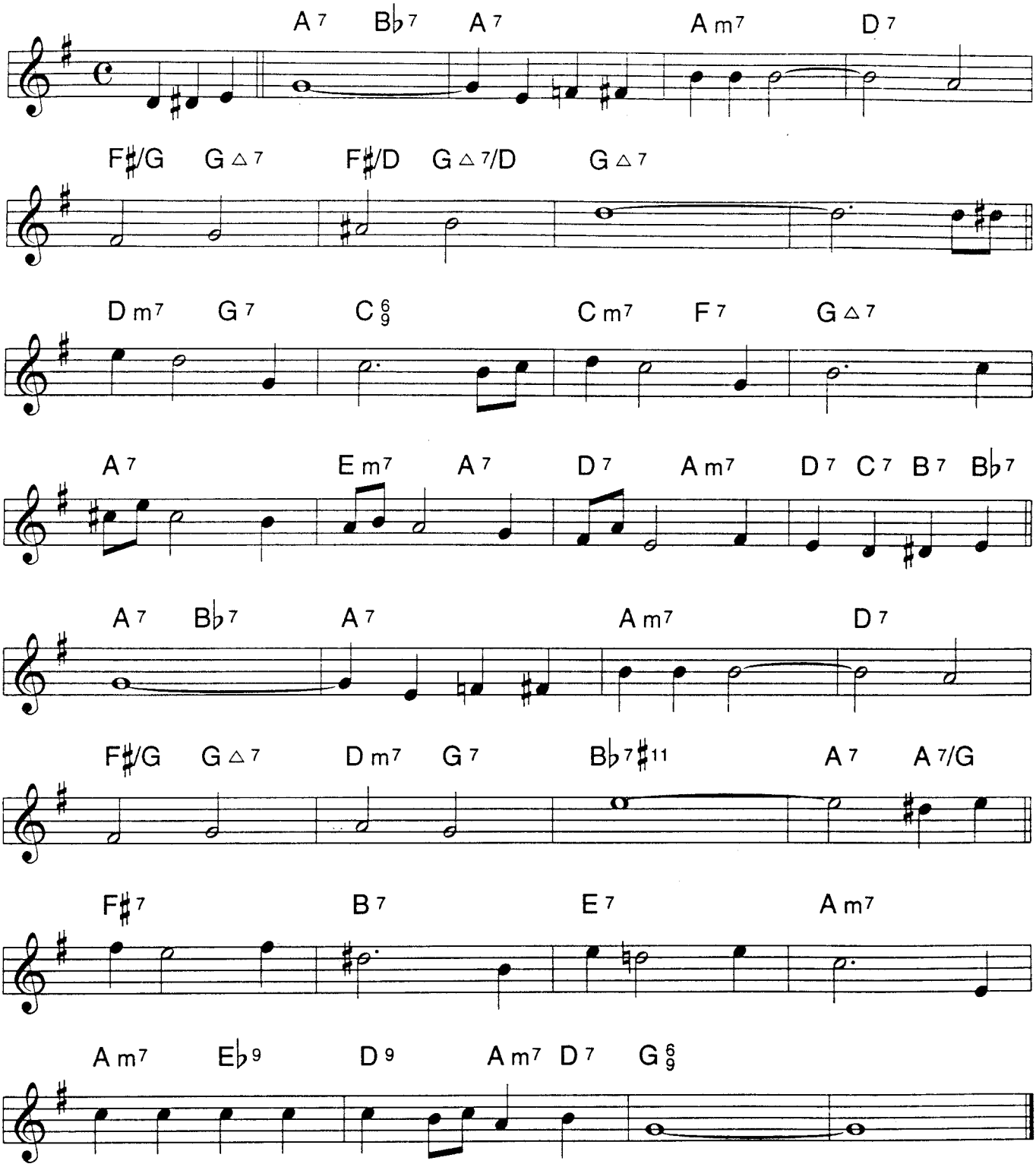

PRISM

Ballad

KEITH JARRETT

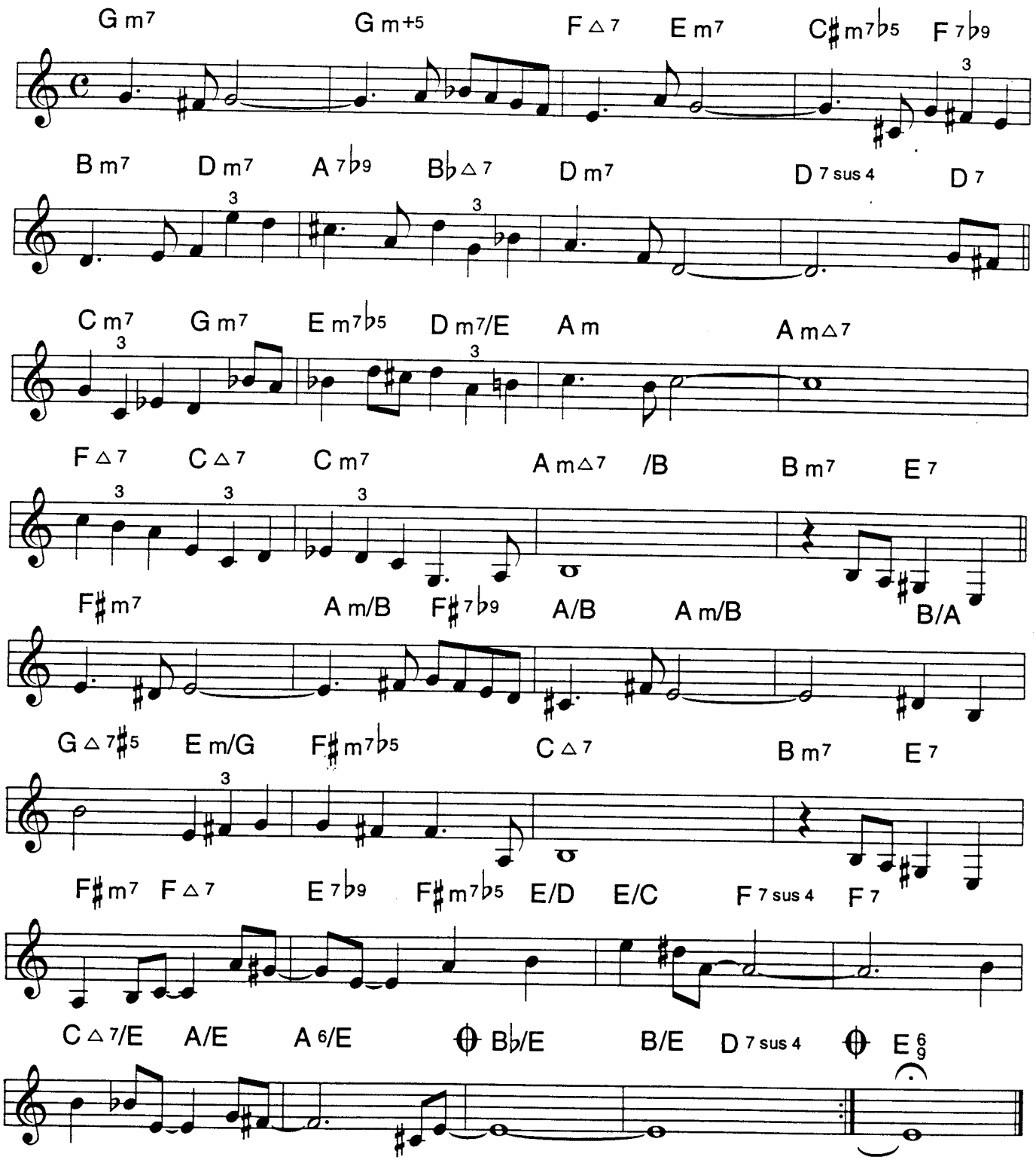

PURE IMAGINATION

LESLIE BRICUSSE
ANTHONY NEWLEY

Easy Swing

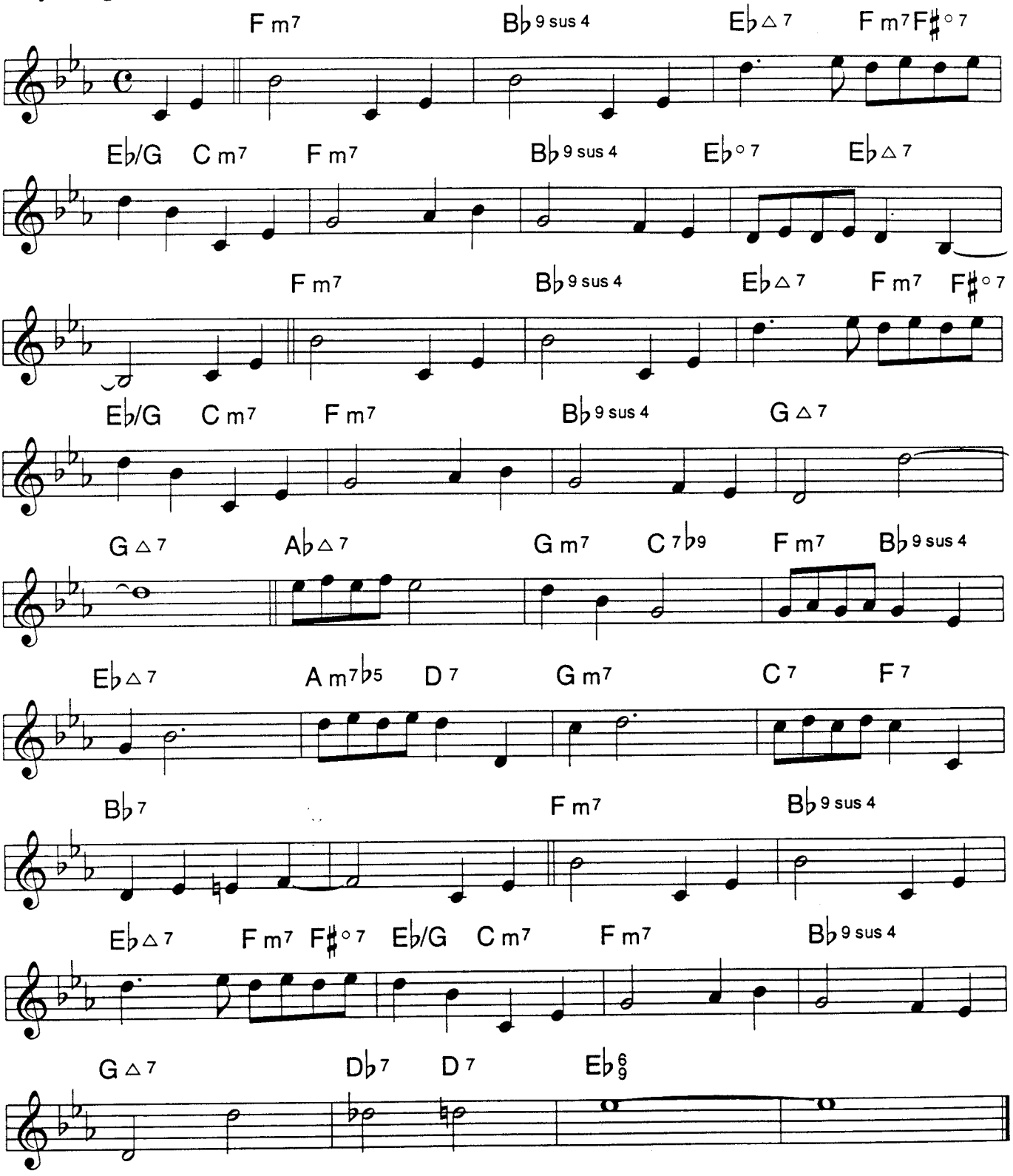

RAHSAAN'S RUN

Bright

WOODY SHAW

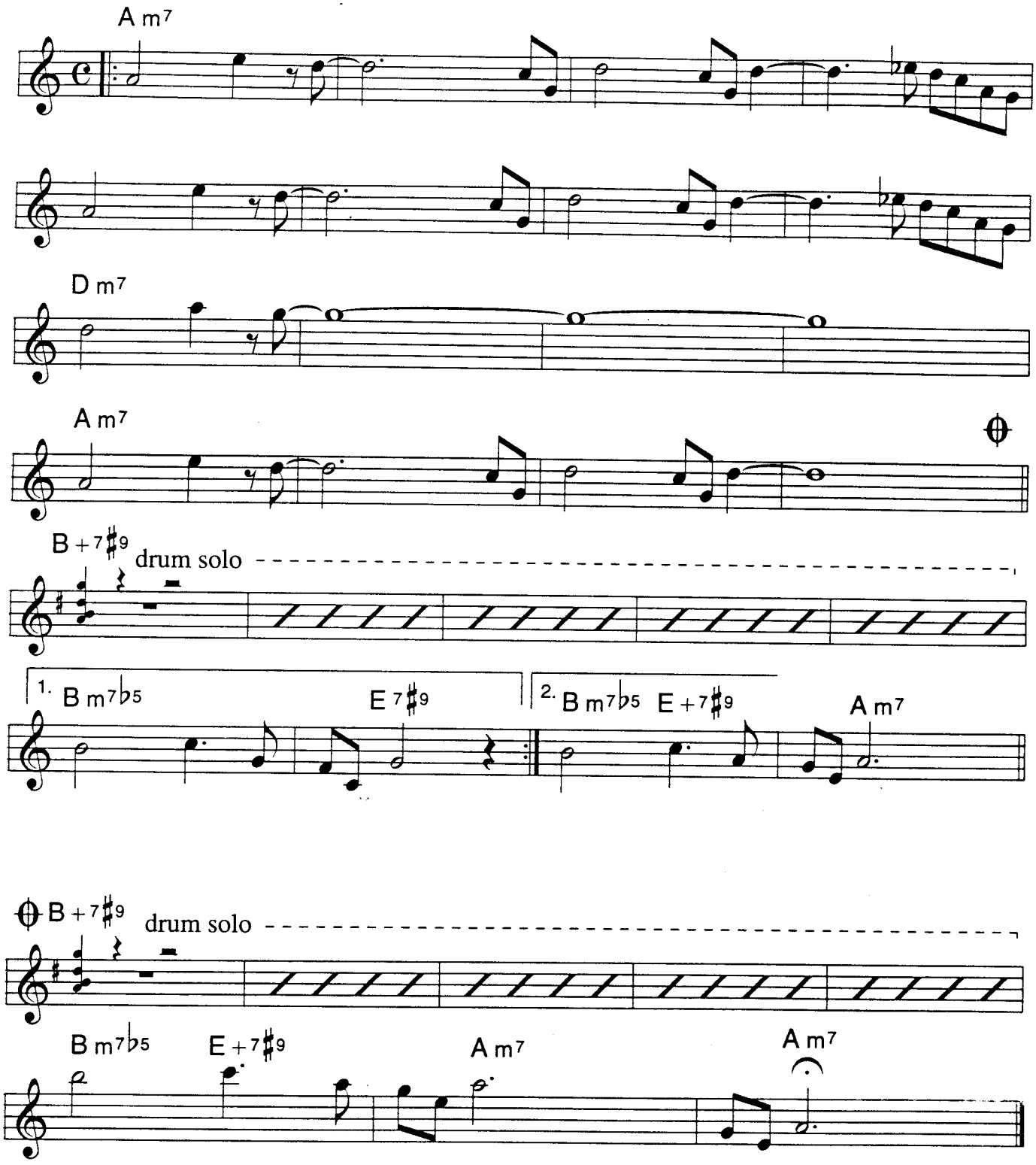

RE-RE

"Back Home in Indiana" changes

BOB MINTZER

Med. Up Swing

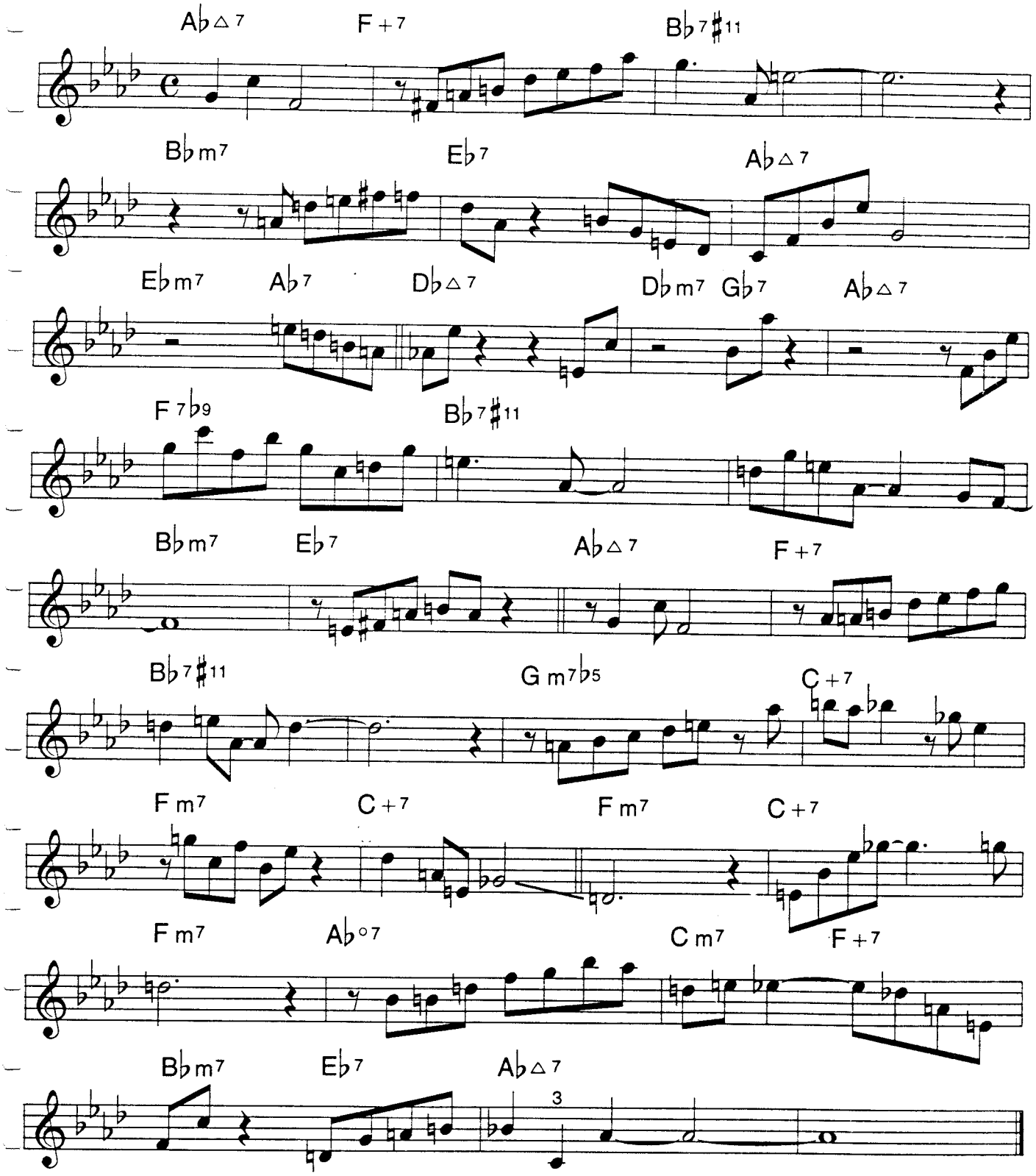

RE: PERSON I KNEW

BILL EVANS

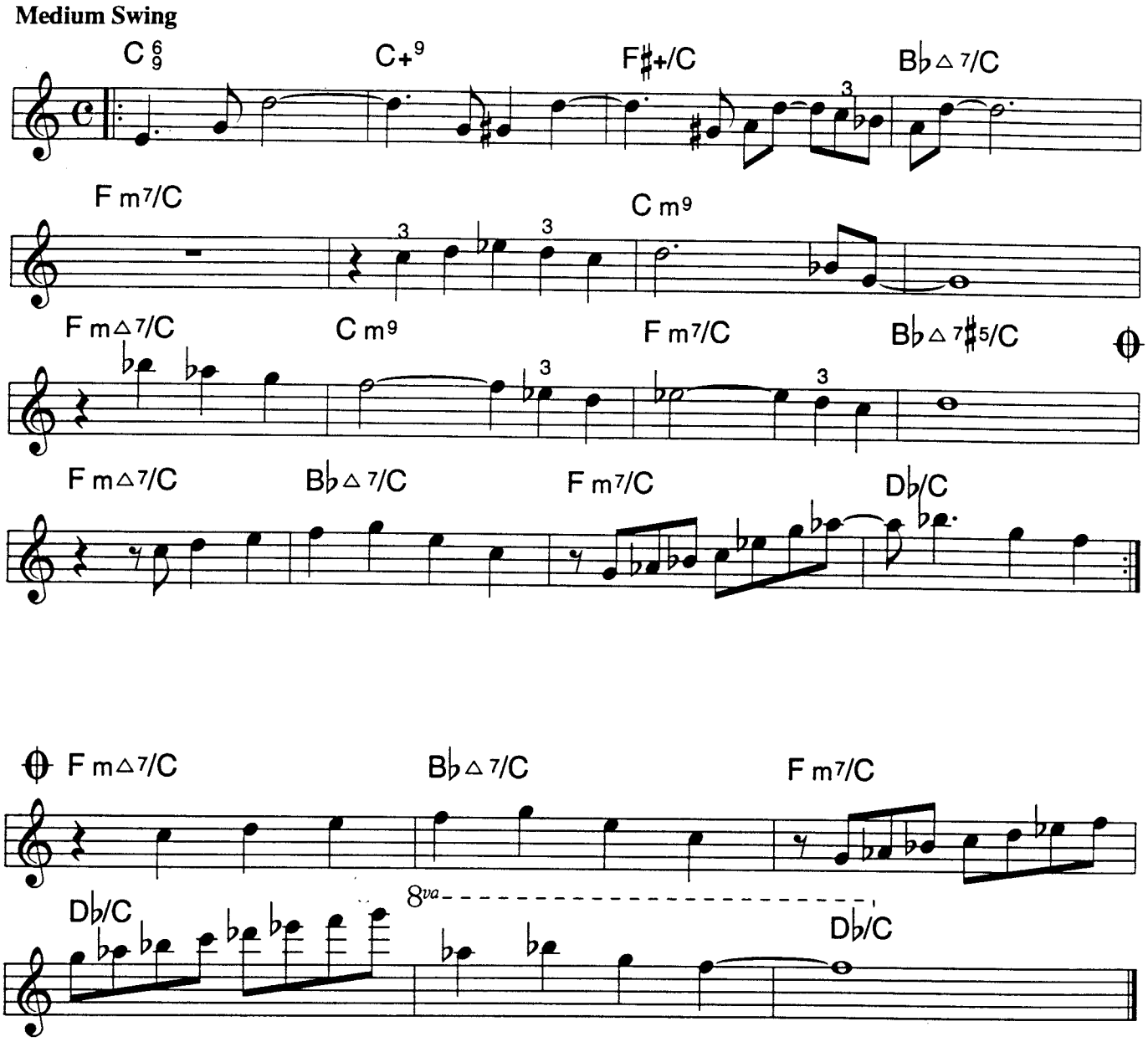

RELAXIN' AT CAMARILLO

Bop Blues

CHARLIE PARKER

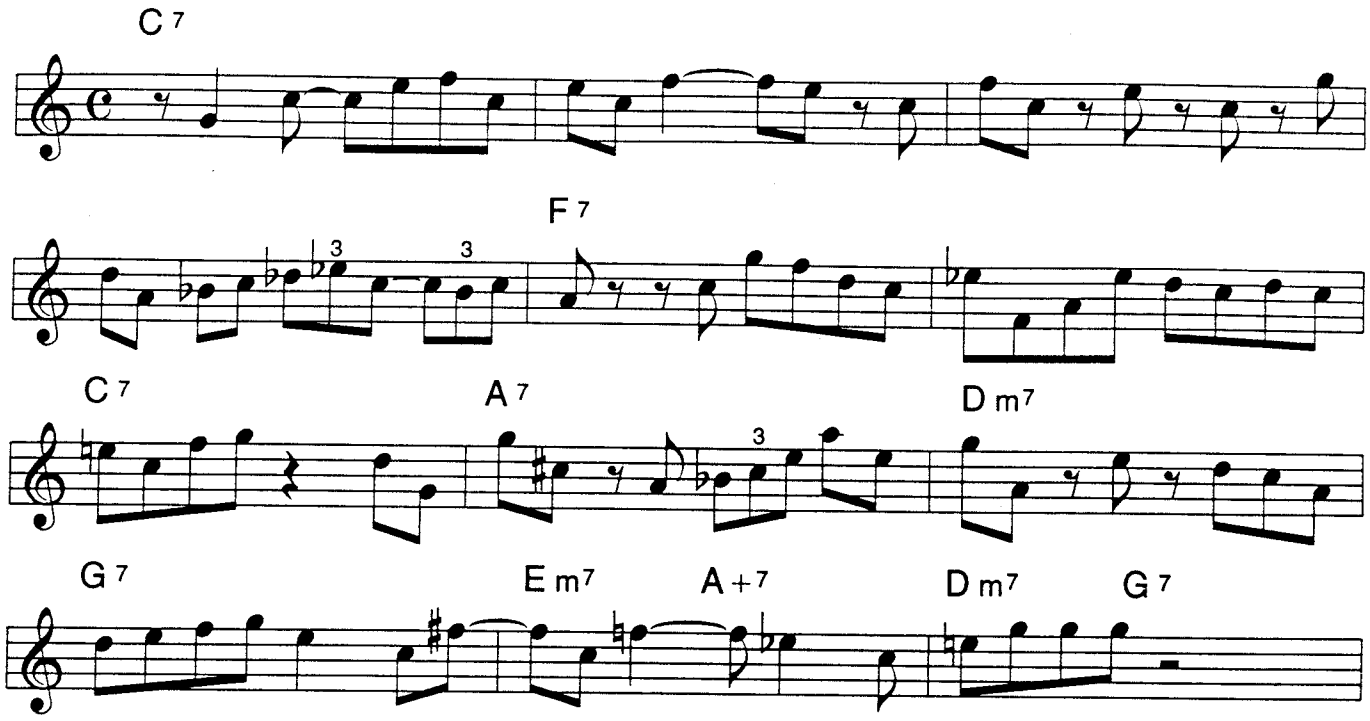

ROSEWOOD

Latin-Rock

WOODY SHAW

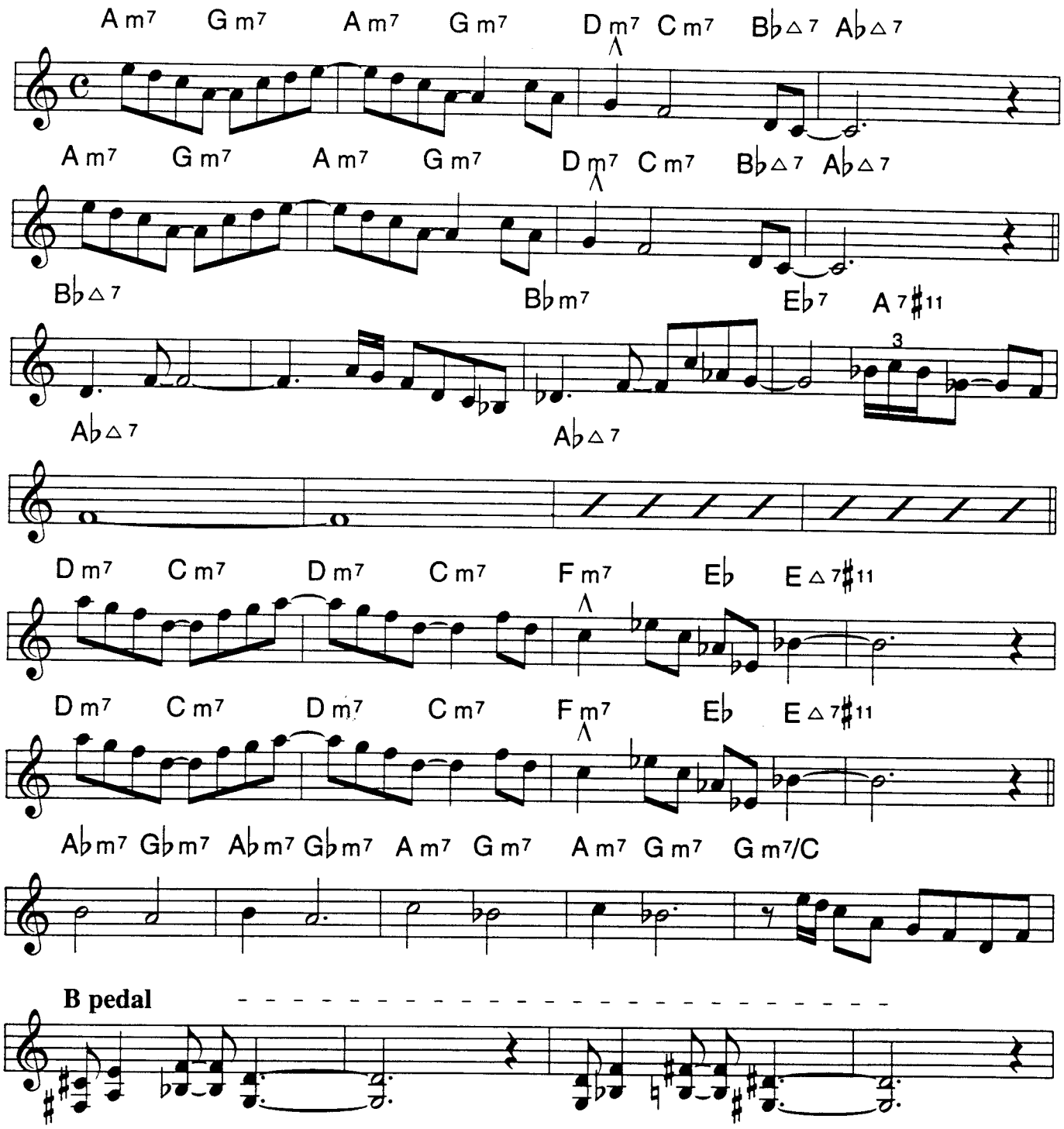

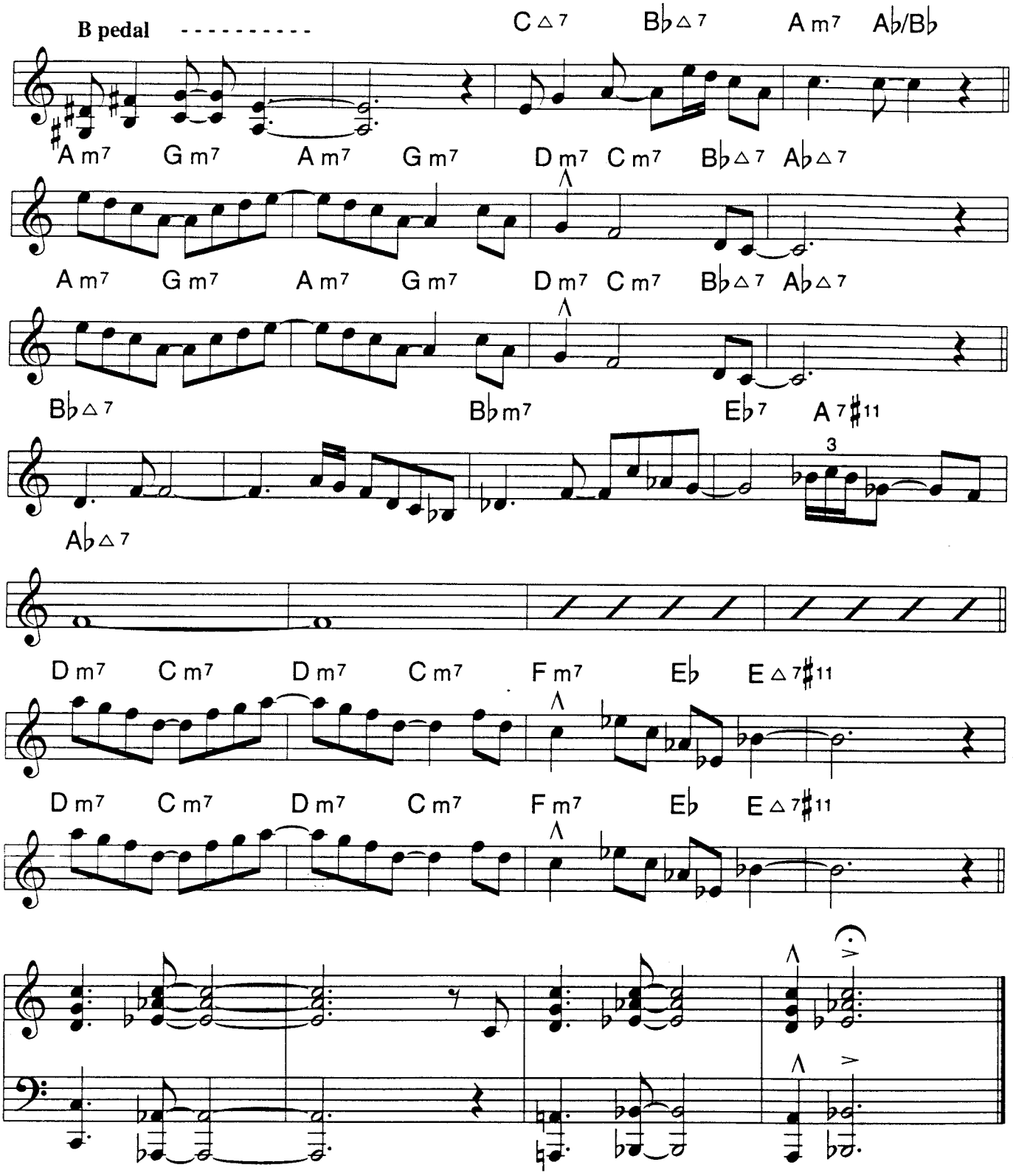
B pedal
C△7
B♭△7
A m7
A♭/B♭
A m7
G m7
A m7
G m7
D m7
C m7
B♭△7
A♭△7
A m7
G m7
A m7
G m7
D m7
C m7
B♭△7
A♭△7
B♭△7
B♭m7
E♭7
A 7♯11
3
A♭△7
D m7
C m7
D m7
C m7
F m7
E♭
E△7♯11
D m7
C m7
D m7
C m7
F m7
E♭
E△7♯11

ROOM 608

Medium Bop

HORACE SILVER

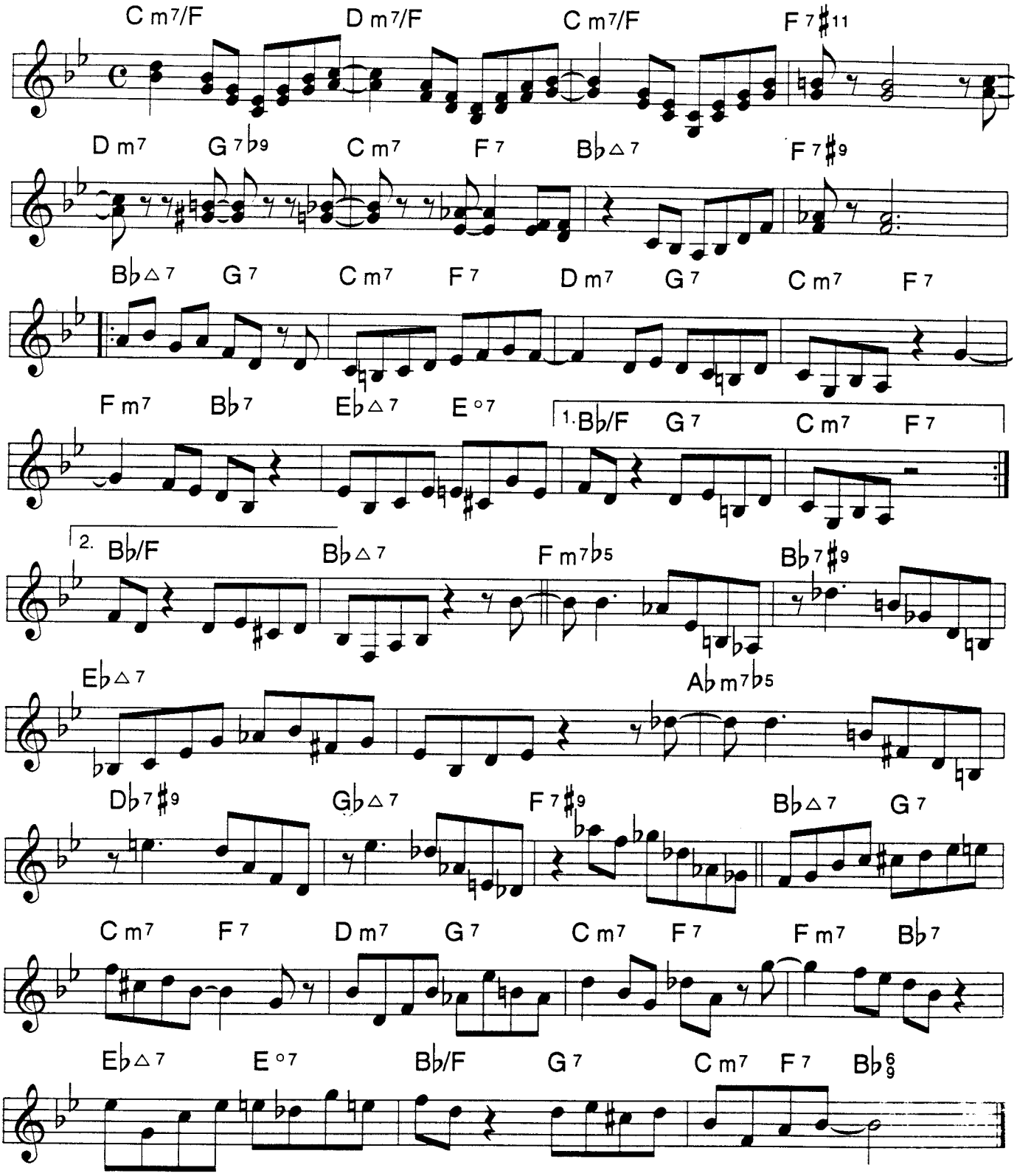

ST. THOMAS

Medium Swing Latin

SONNY ROLLINS

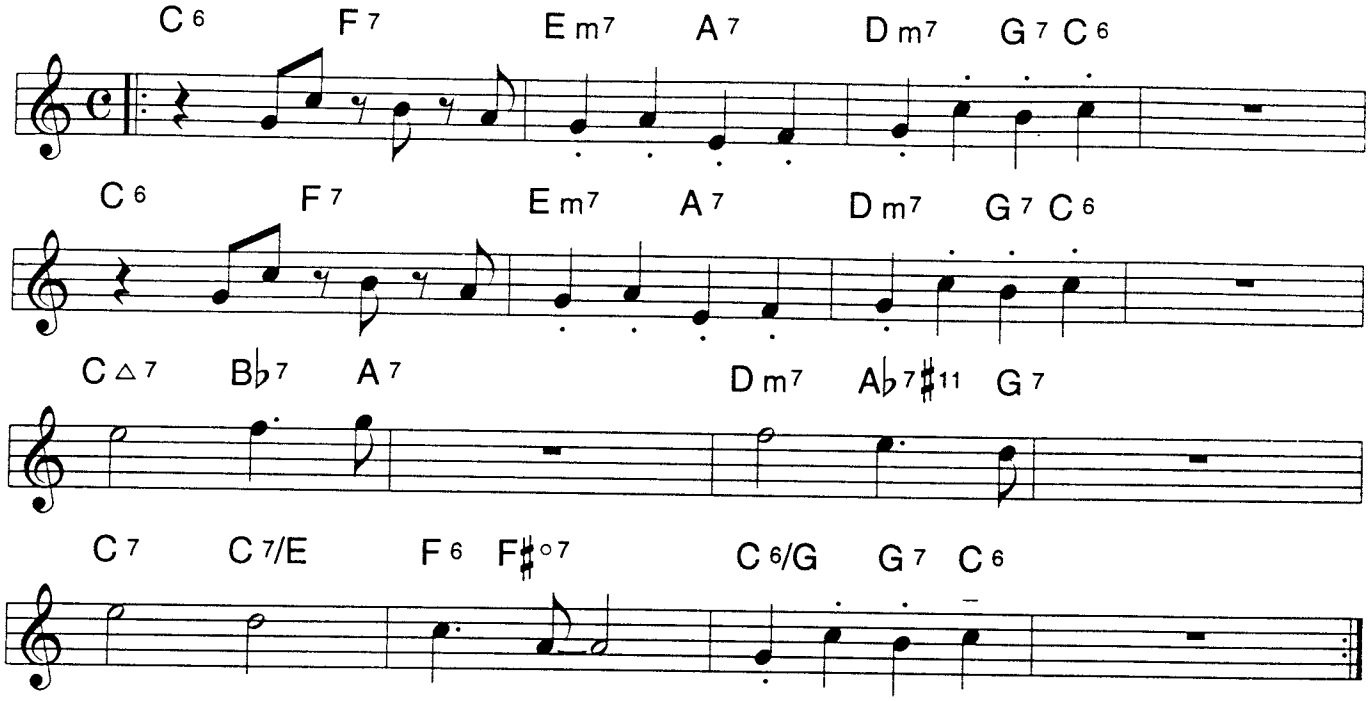

SOLO CHANGES

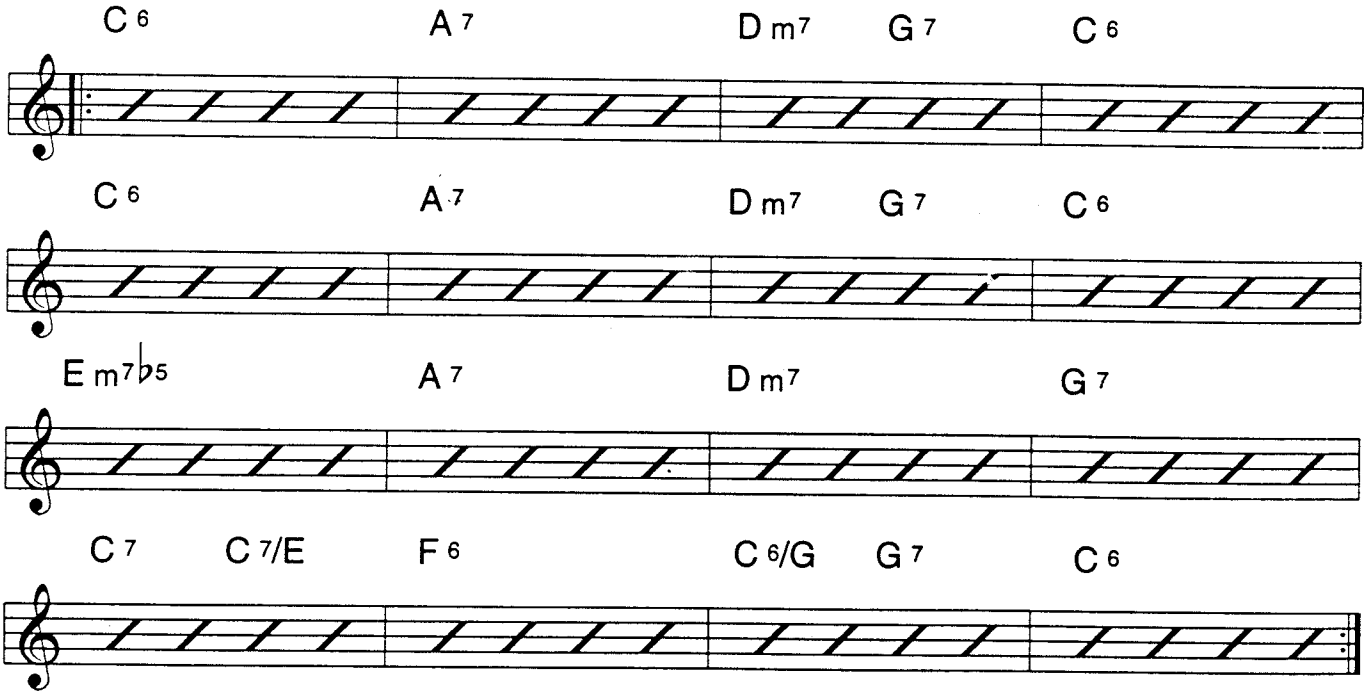

SAMBA DE ORFEU

Bright Samba

ANTONIO MARIA
LUIZ BONFA

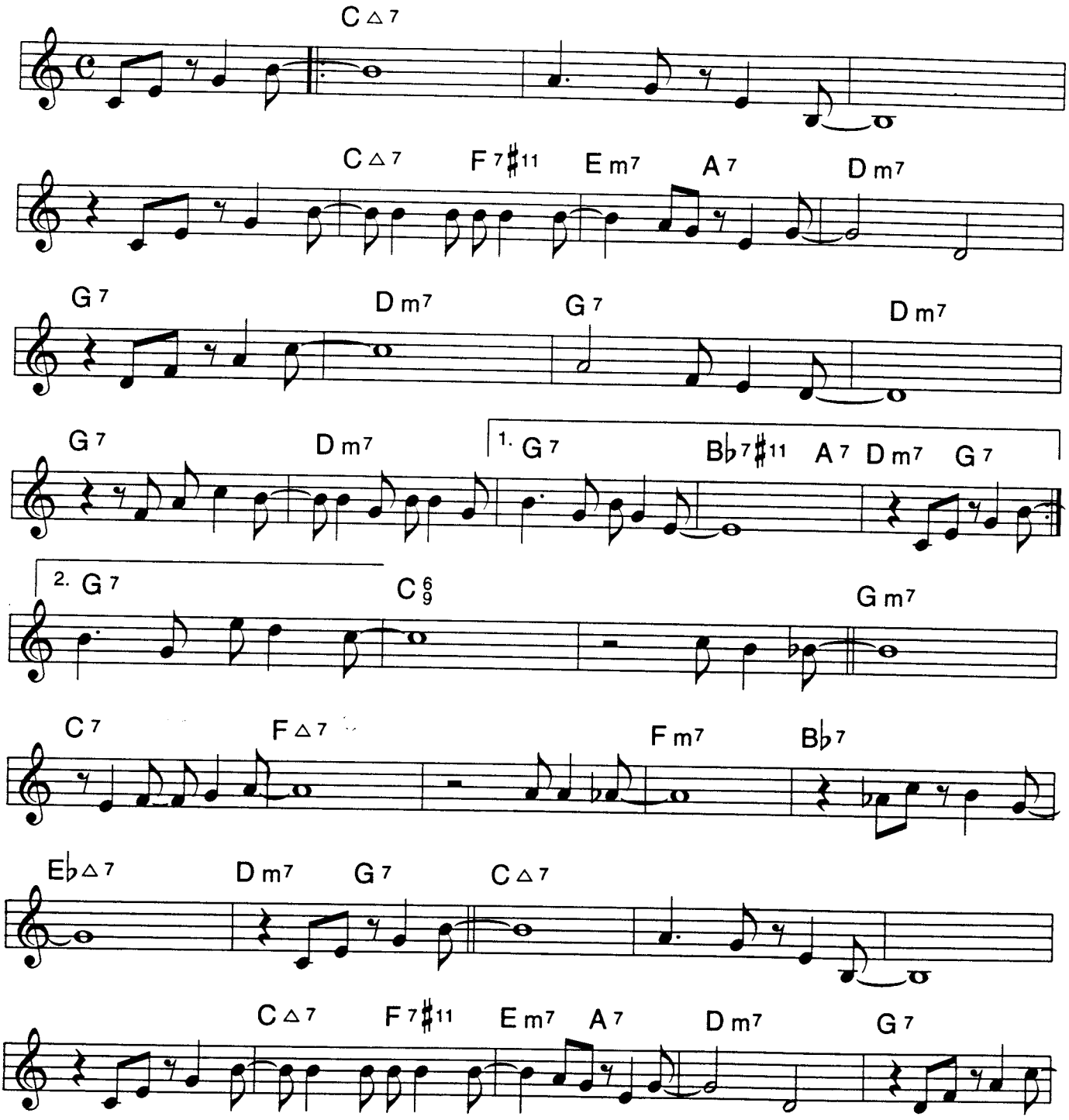

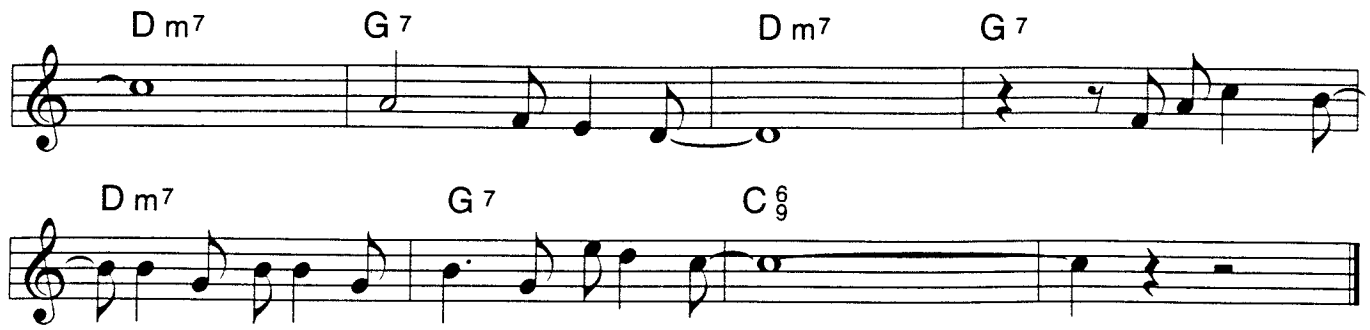

OPTIONAL SOLO CHANGES

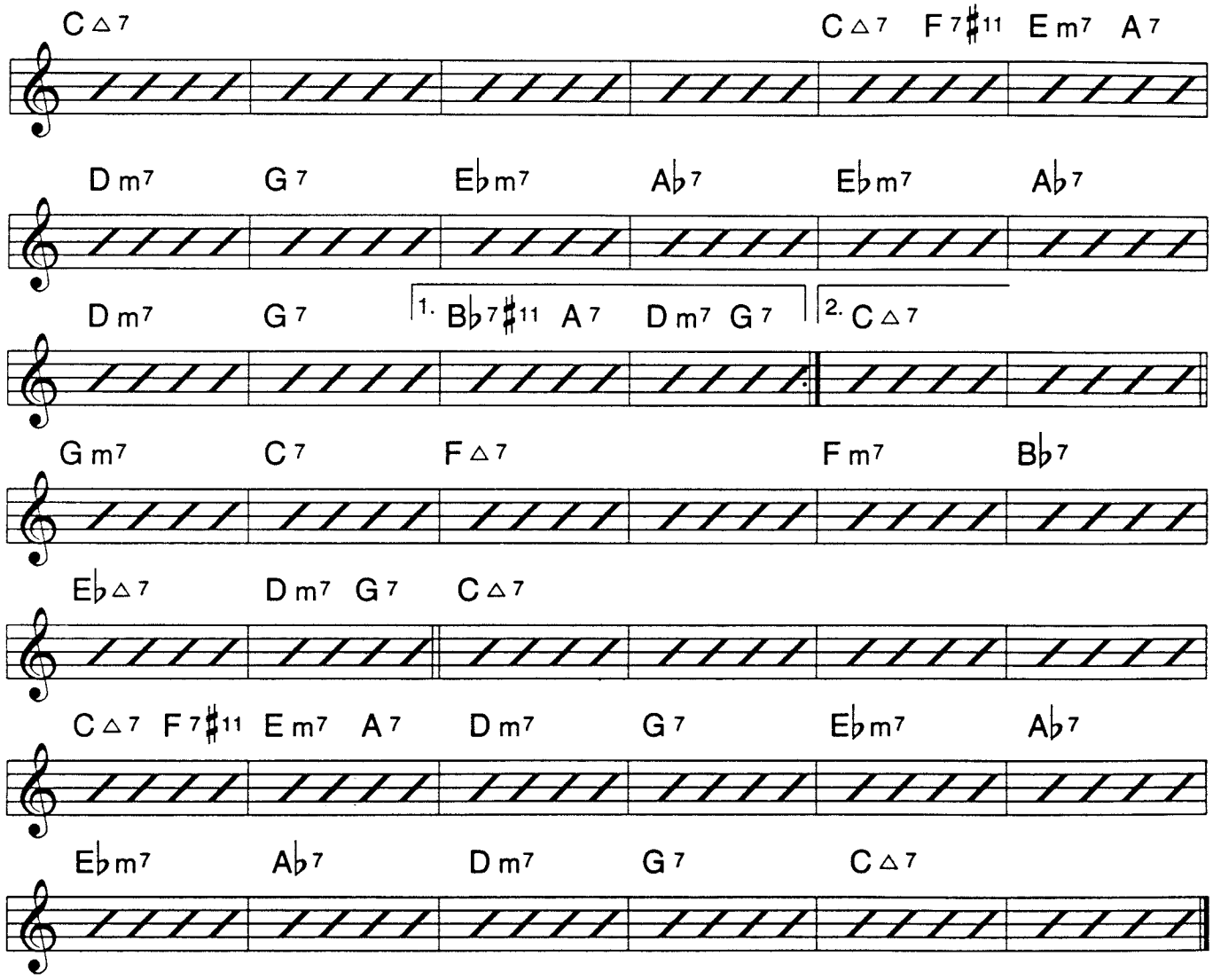

SANTURCE

EDDIE GOMEZ

Latin

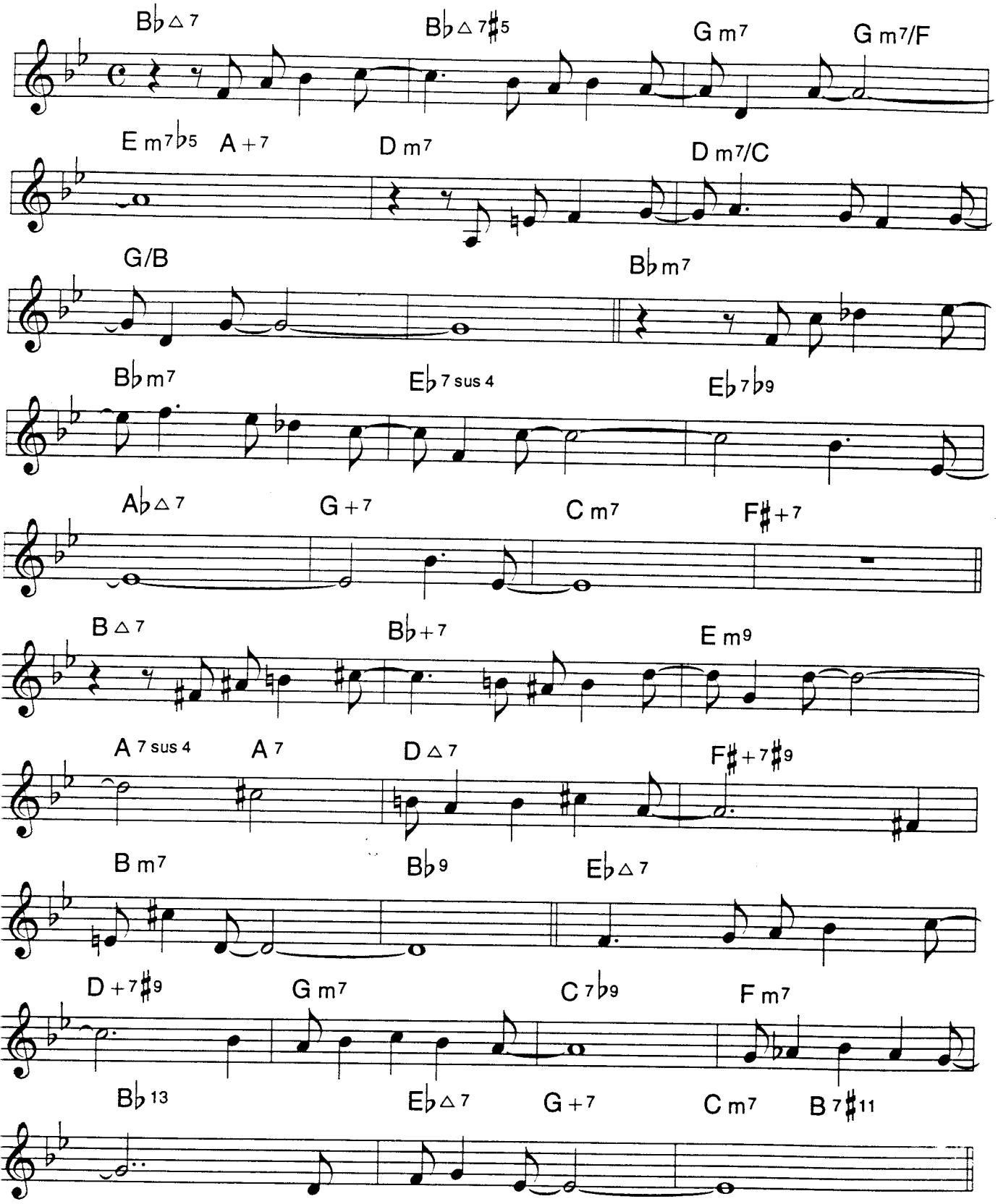

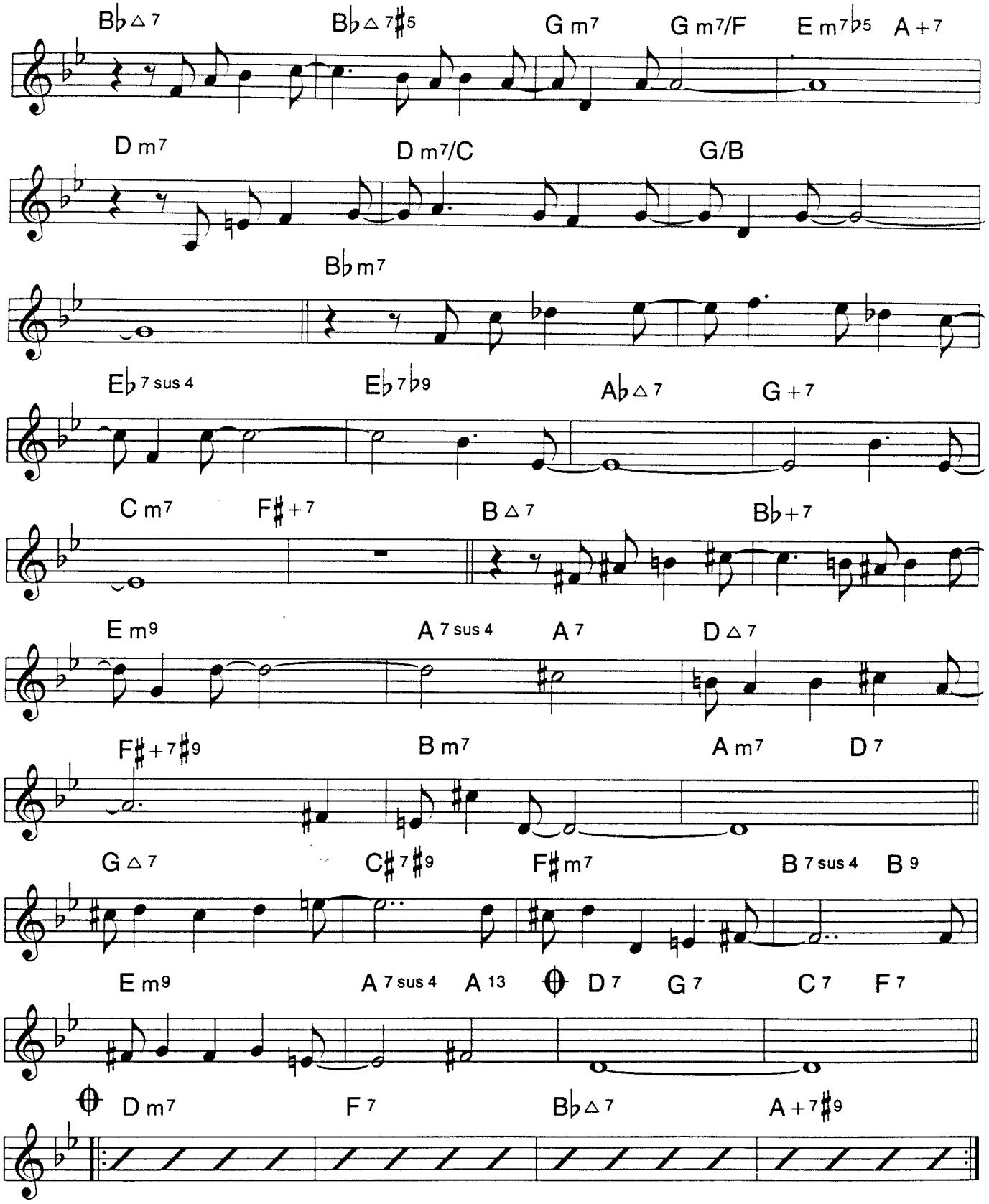
B♭△7
B♭△7♯5
G m7
G m7/F
E m7♭5
A+7
D m7
D m7/C
G/B
B♭m7
E♭7 sus 4
E♭7♭9
A♭△7
G+7
C m7
F♯+7
B△7
B♭+7
E m9
A7 sus 4
A7
D△7
F♯+7♯9
B m7
A m7
D7
G△7
C♯7♯9
F♯m7
B7 sus 4
B9
E m9
A7 sus 4
A13
D7
G7
C7
F7
D m7
F7
B♭△7
A+7♯9

SAMBACIDE

Afro-Latin

BILL DOBBINS

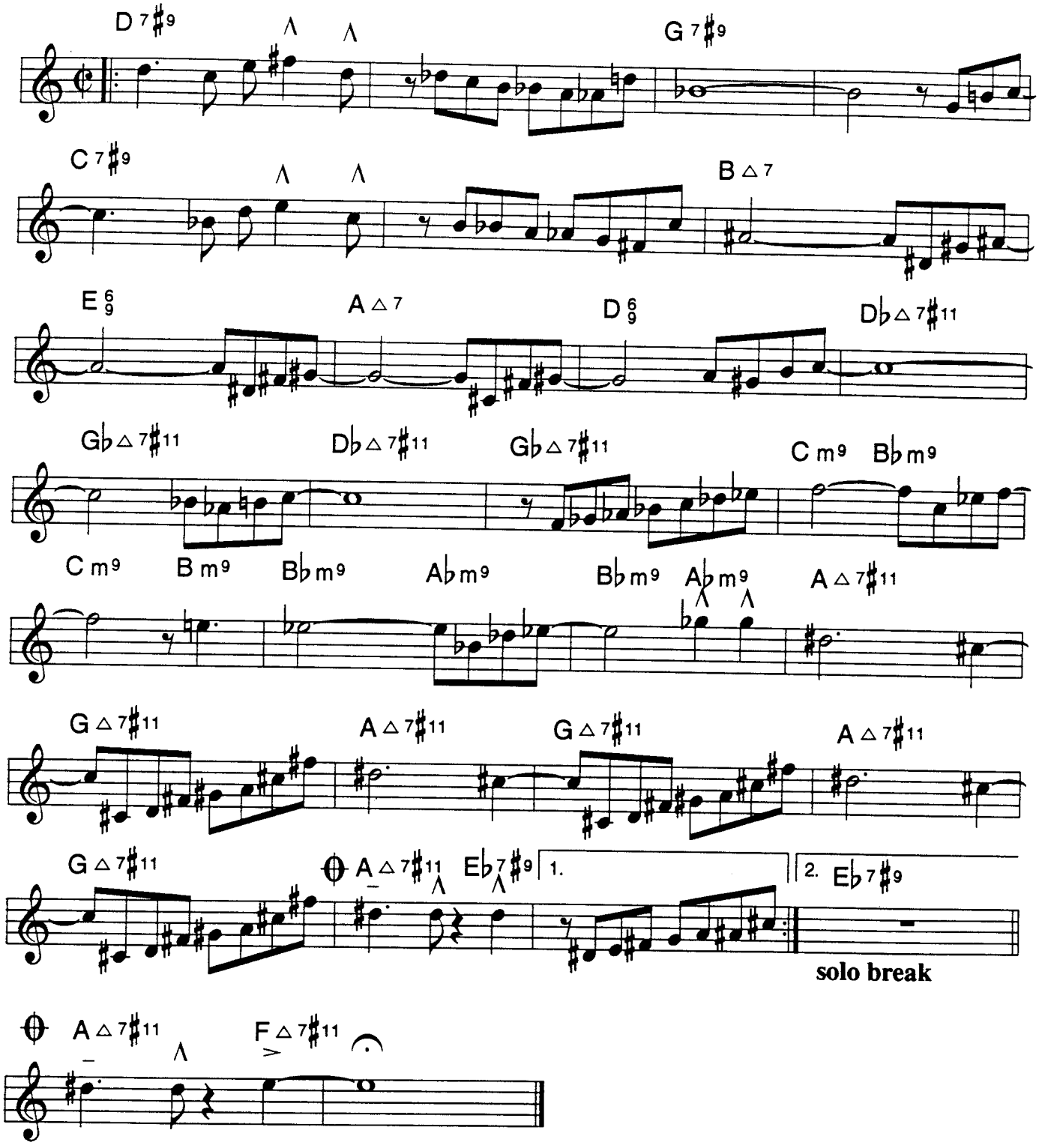

SEABROOK REVISITED

Samba

JACK ZUCKER

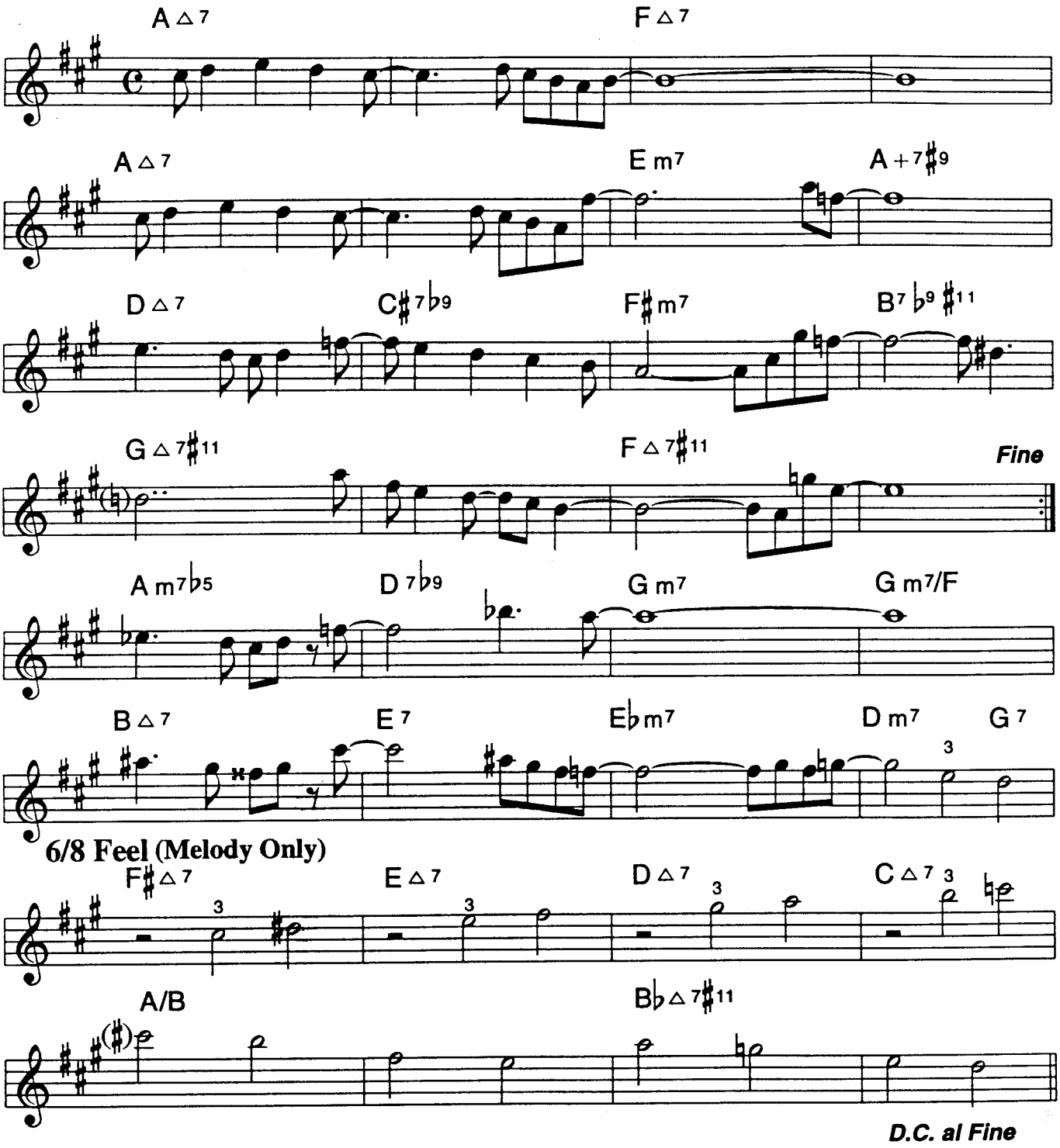

SECRET LOVE

MITCHELL PARISH
BOBBY SHERWOOD

Bright Swing

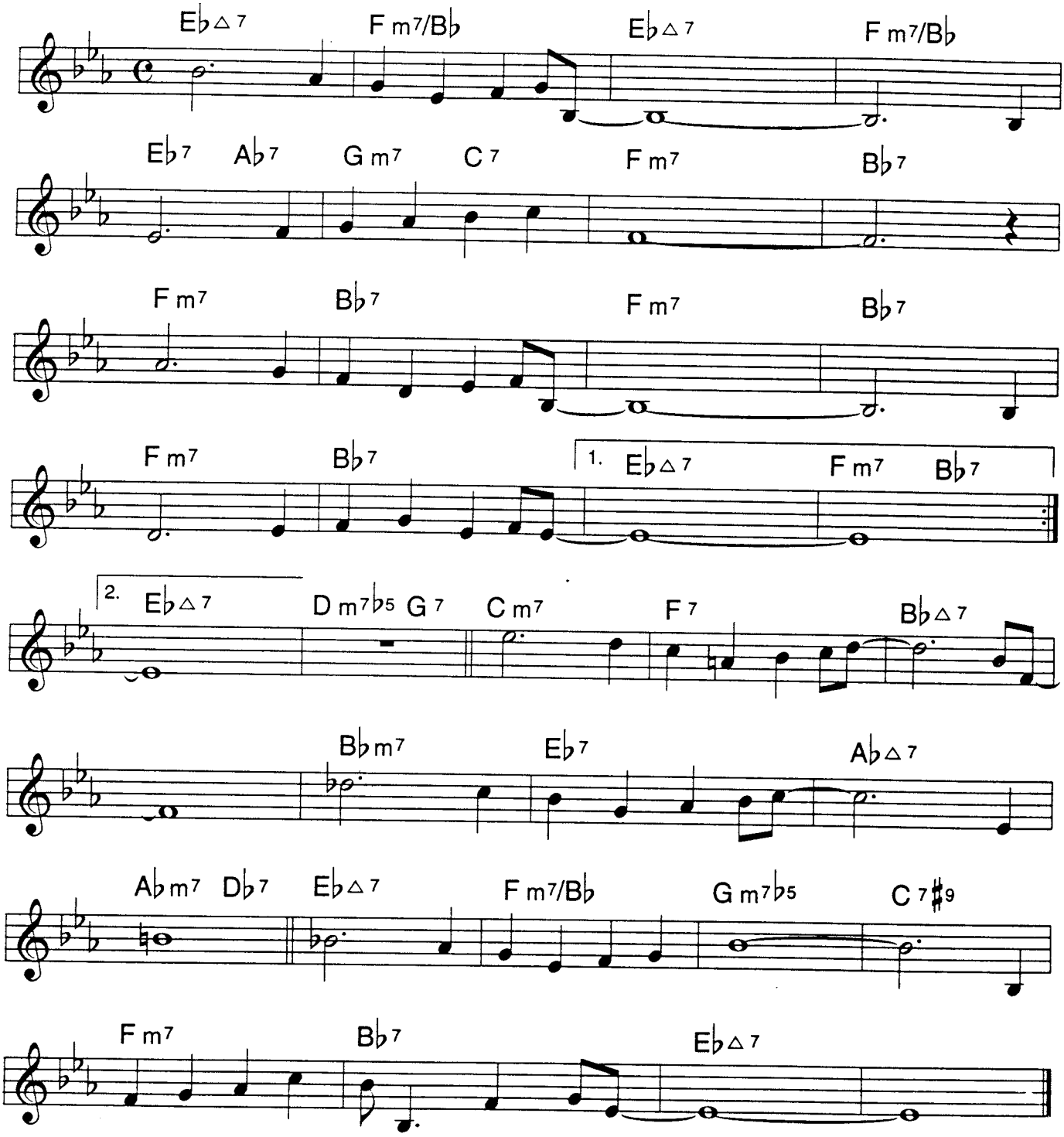

OPTIONAL SOLO CHANGES

SECRET LOVE (P. 2)

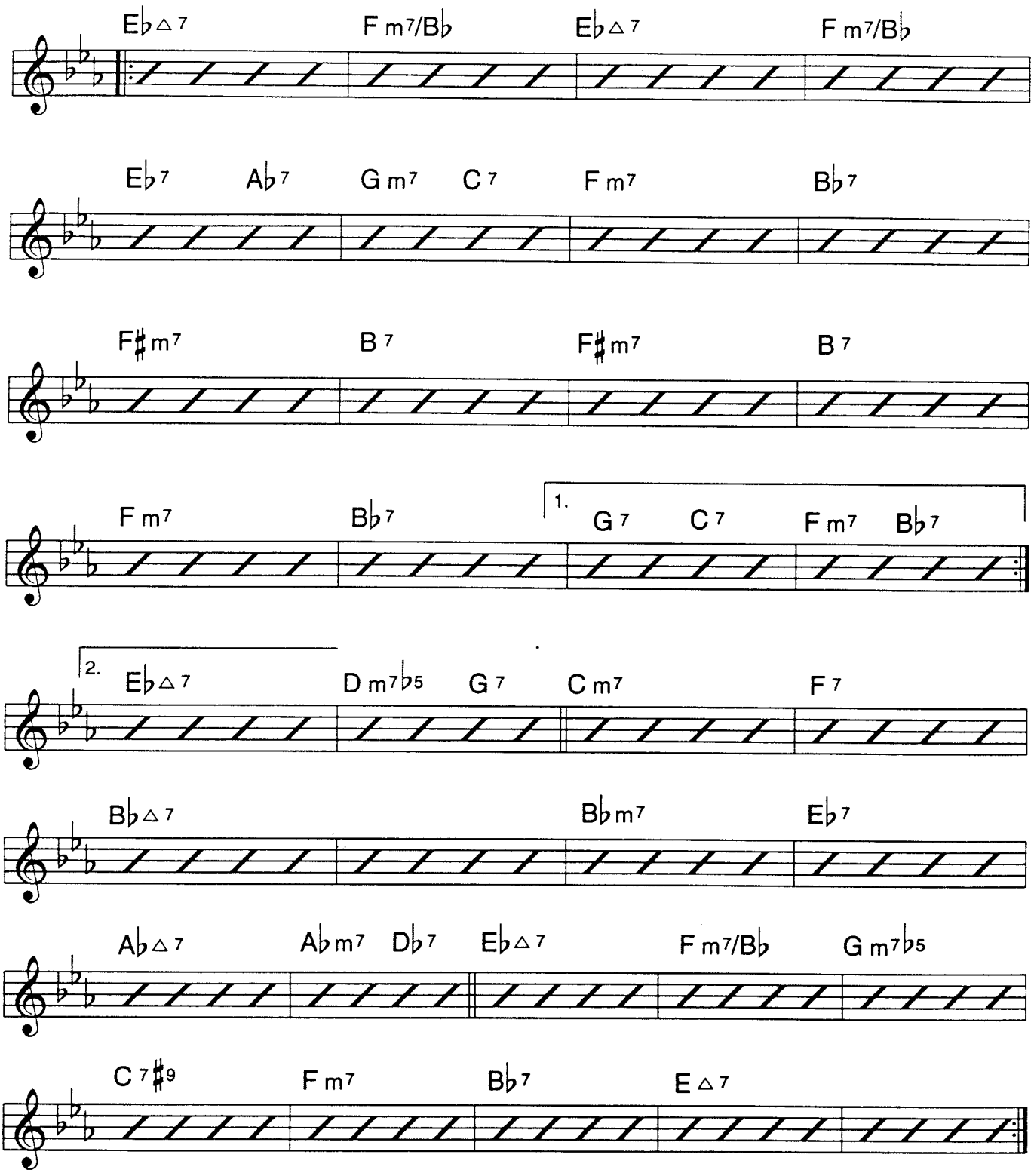

SEEMS TO ME

PAT SCOTT
PAT PACE

Medium Swing

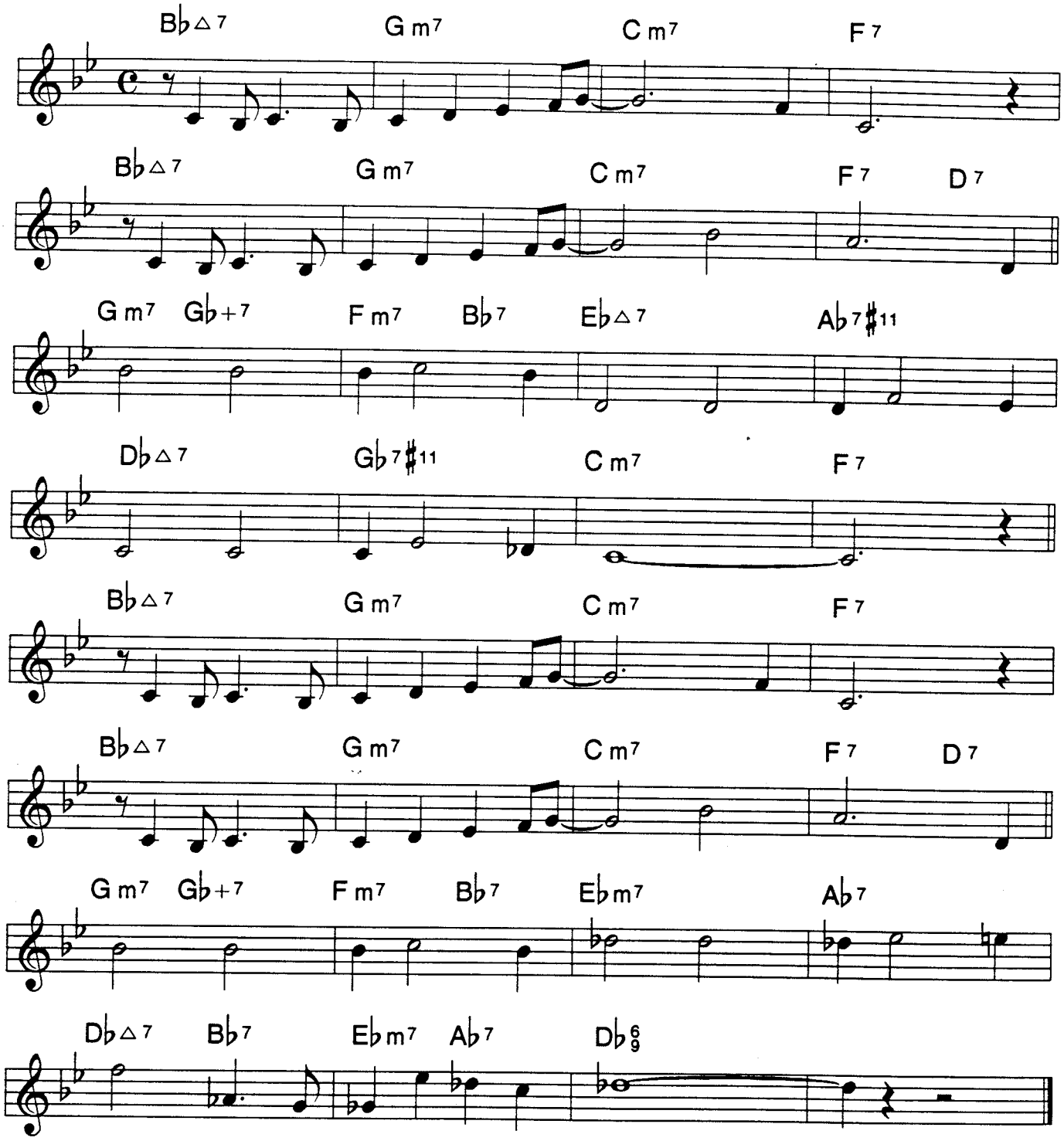

SERPENT'S TOOTH

Medium Up Tempo

MILES DAVIS

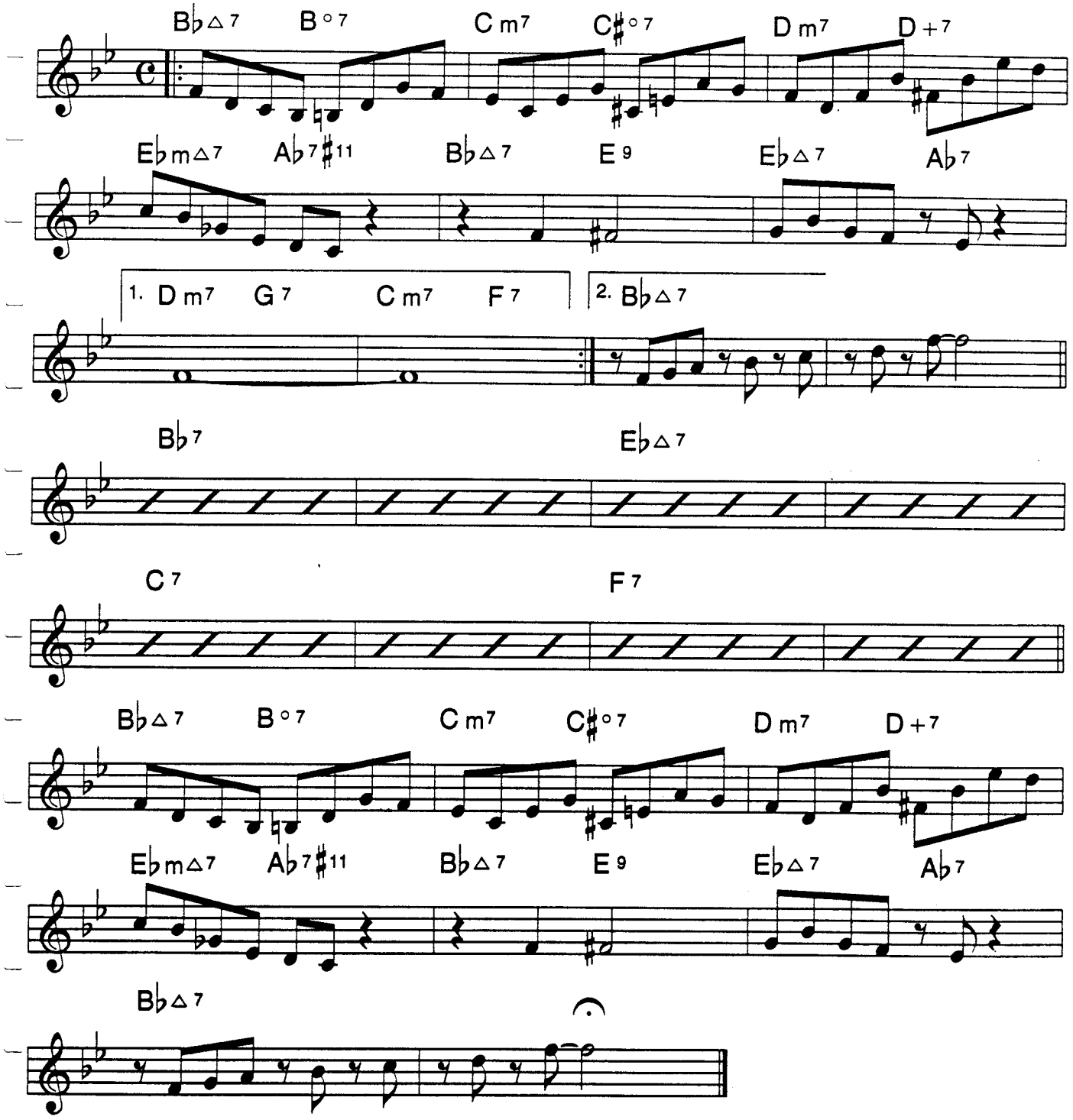

SHAW NUFF

DIZZY GILESPIE

Bright Swing

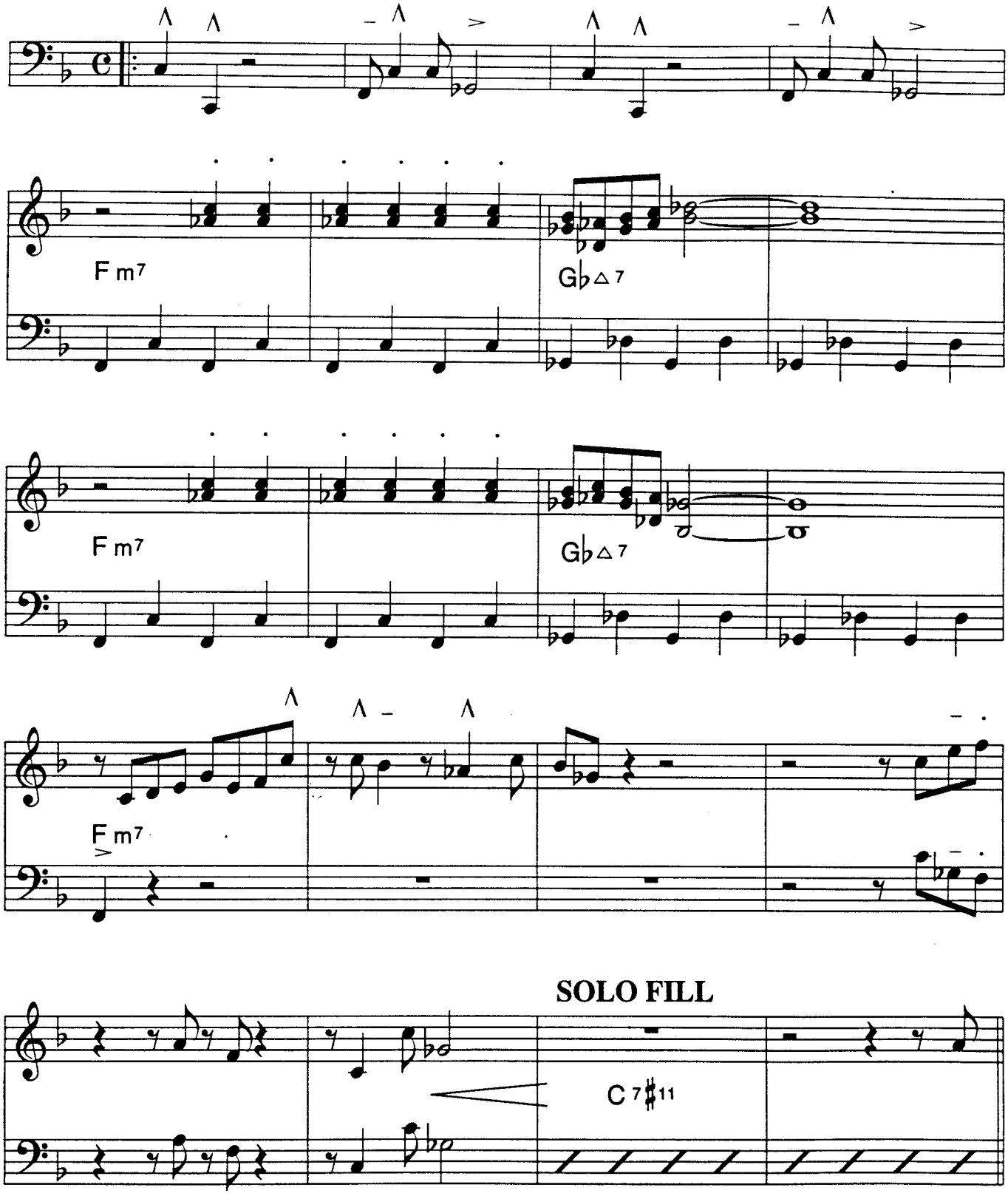

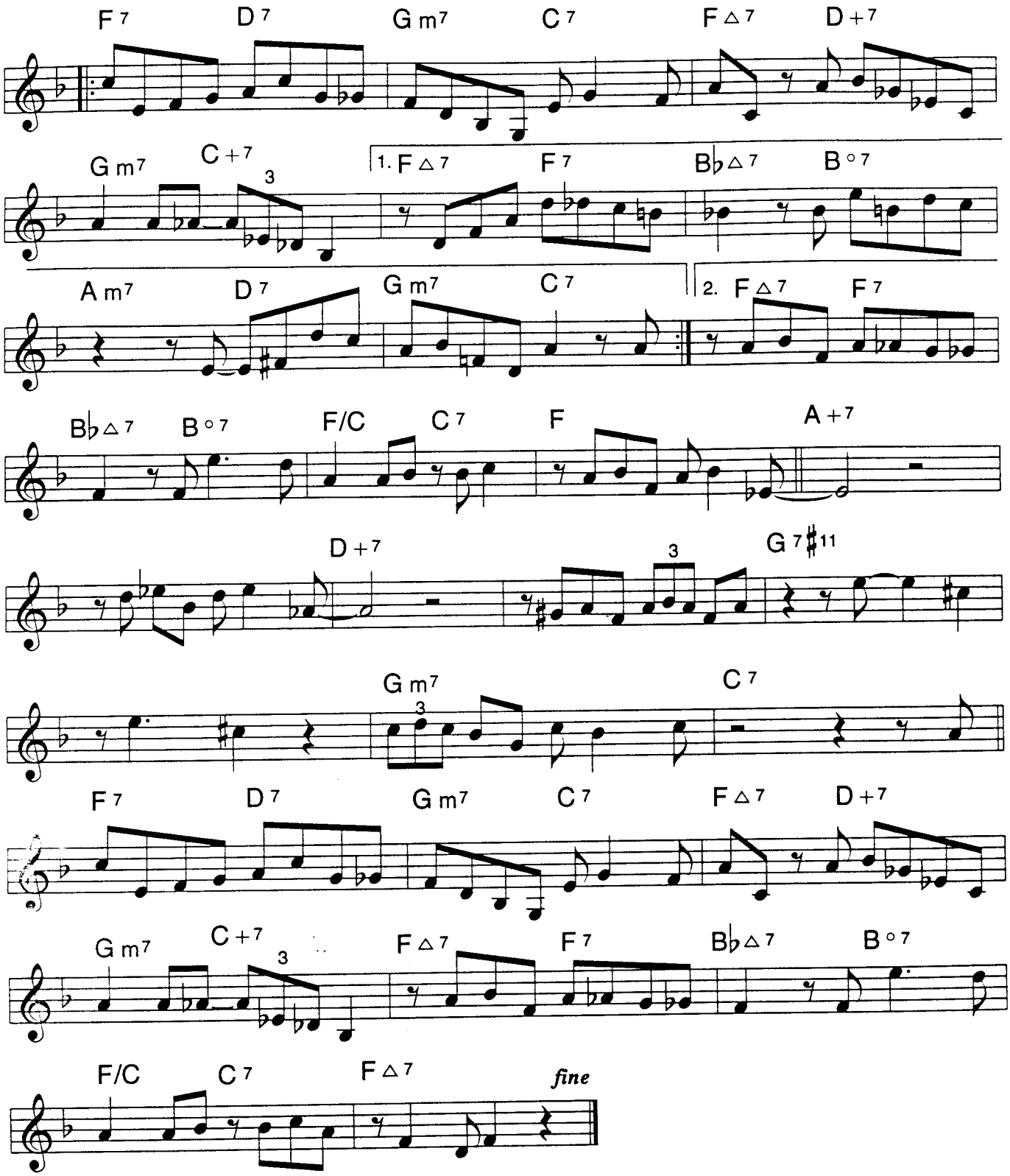

INTERLUDE - use between each solo
3 TIMES

SOLO BREAK

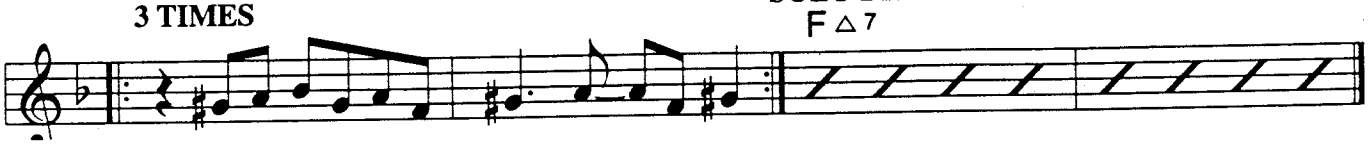

SISTER SADIE

HORACE SILVER

Bright Swing

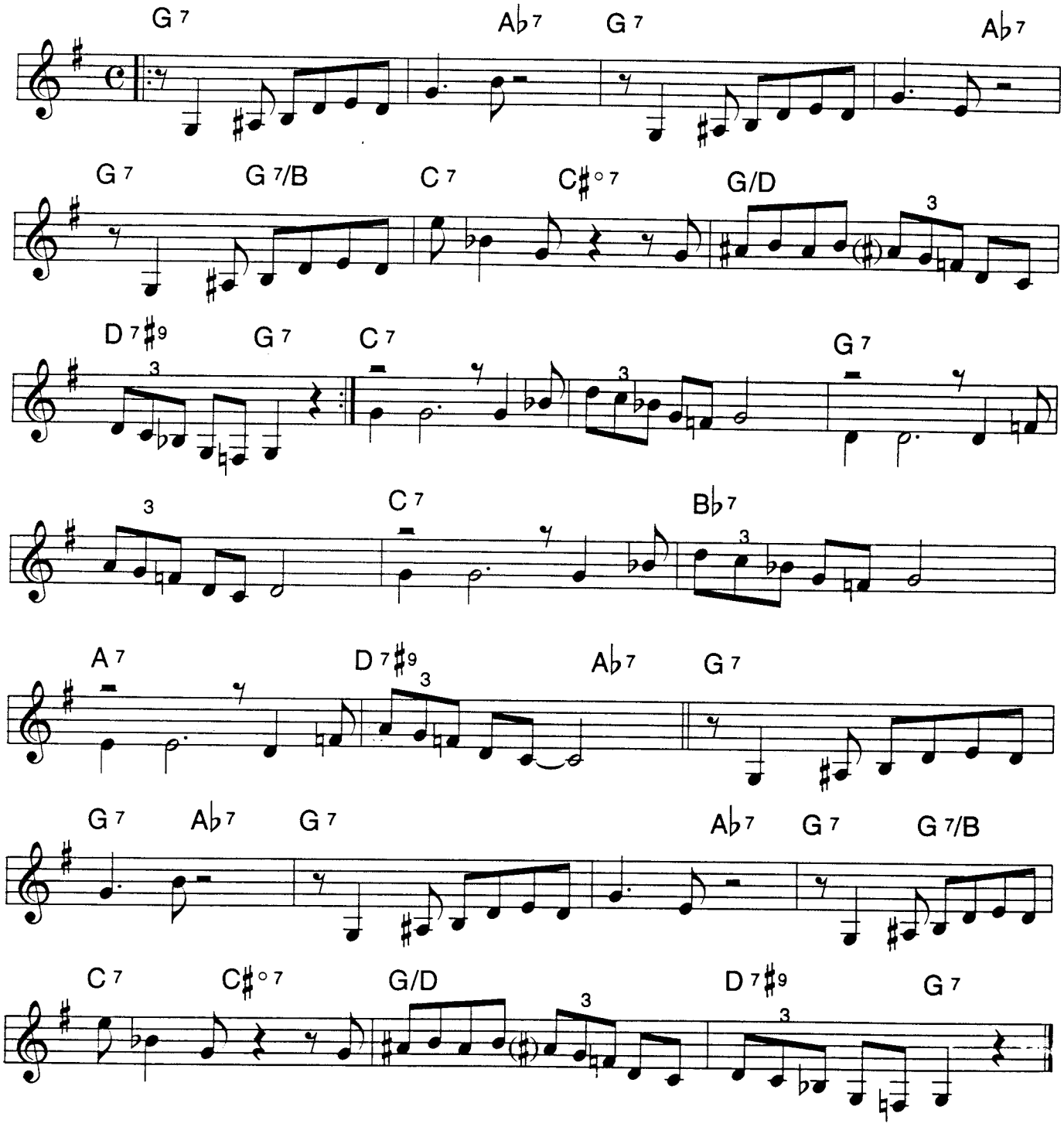

SKYLARK

HOAGY CARMICHAEL
JOHNNY MERCER

Ballad

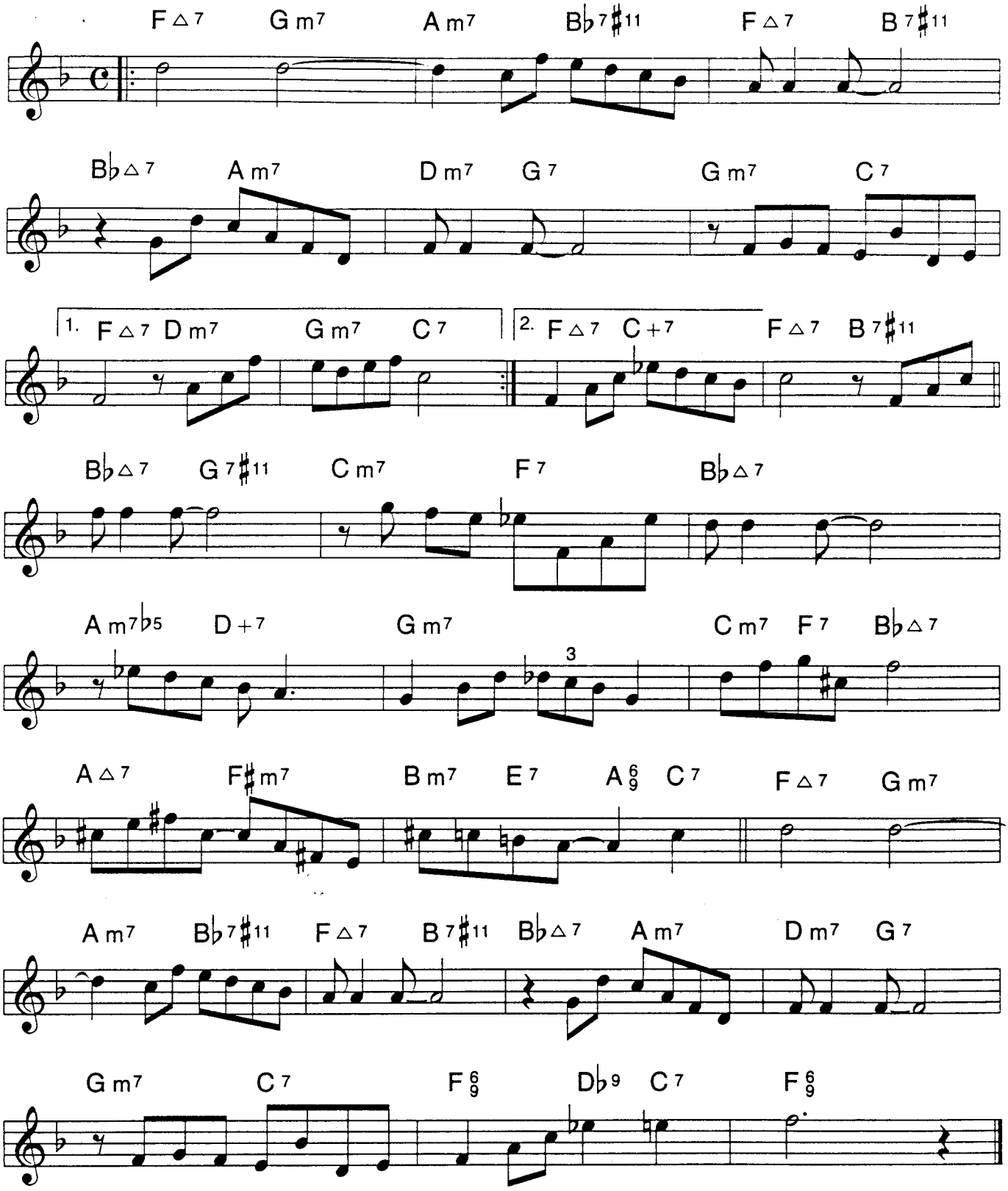

A SLEEPIN' BEE

TRUMAN CAPOTE
HAROLD ARLEN

Medium Swing

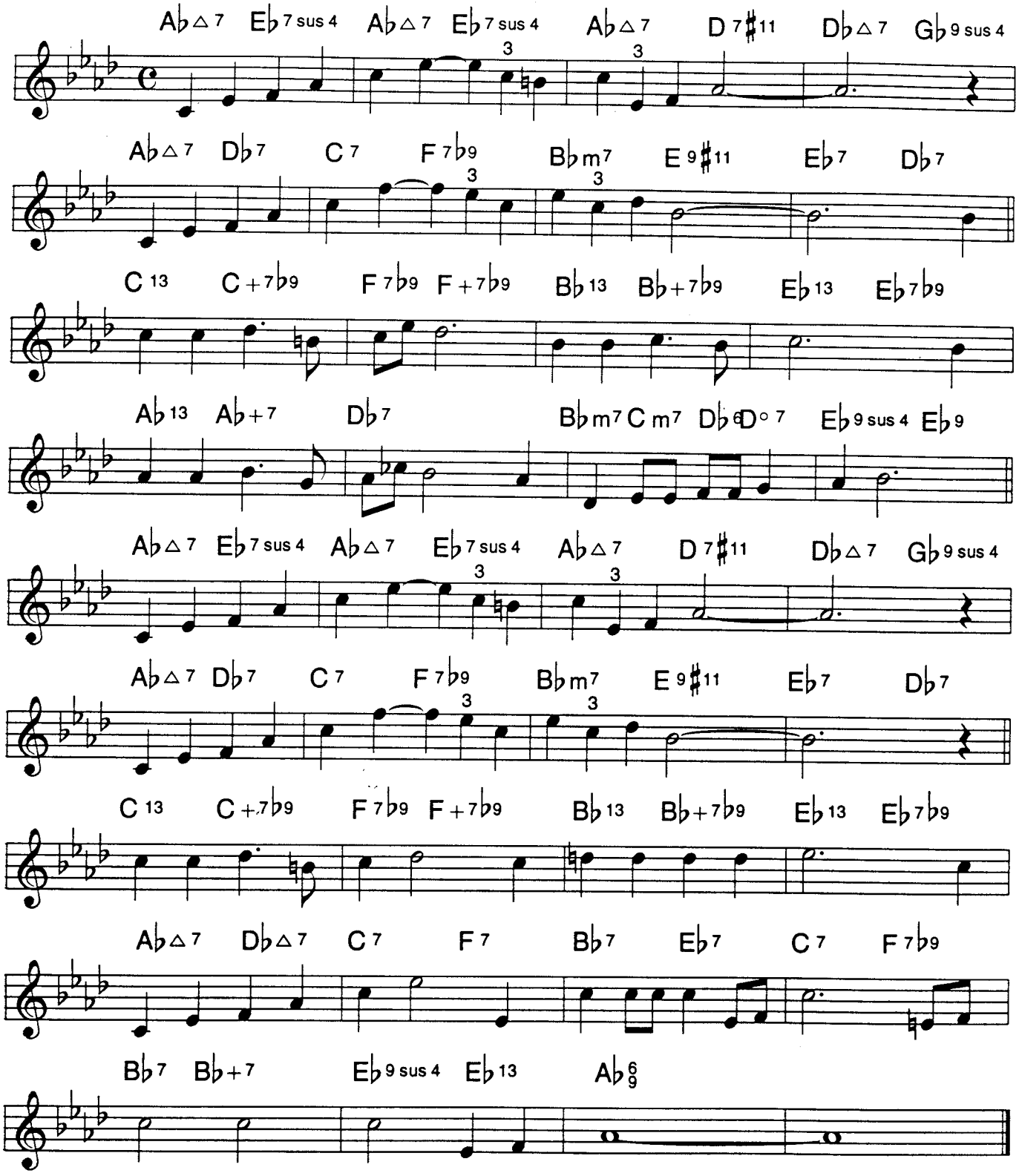

BLOWING CHANGES

SLEEPIN' BEE (P. 2)

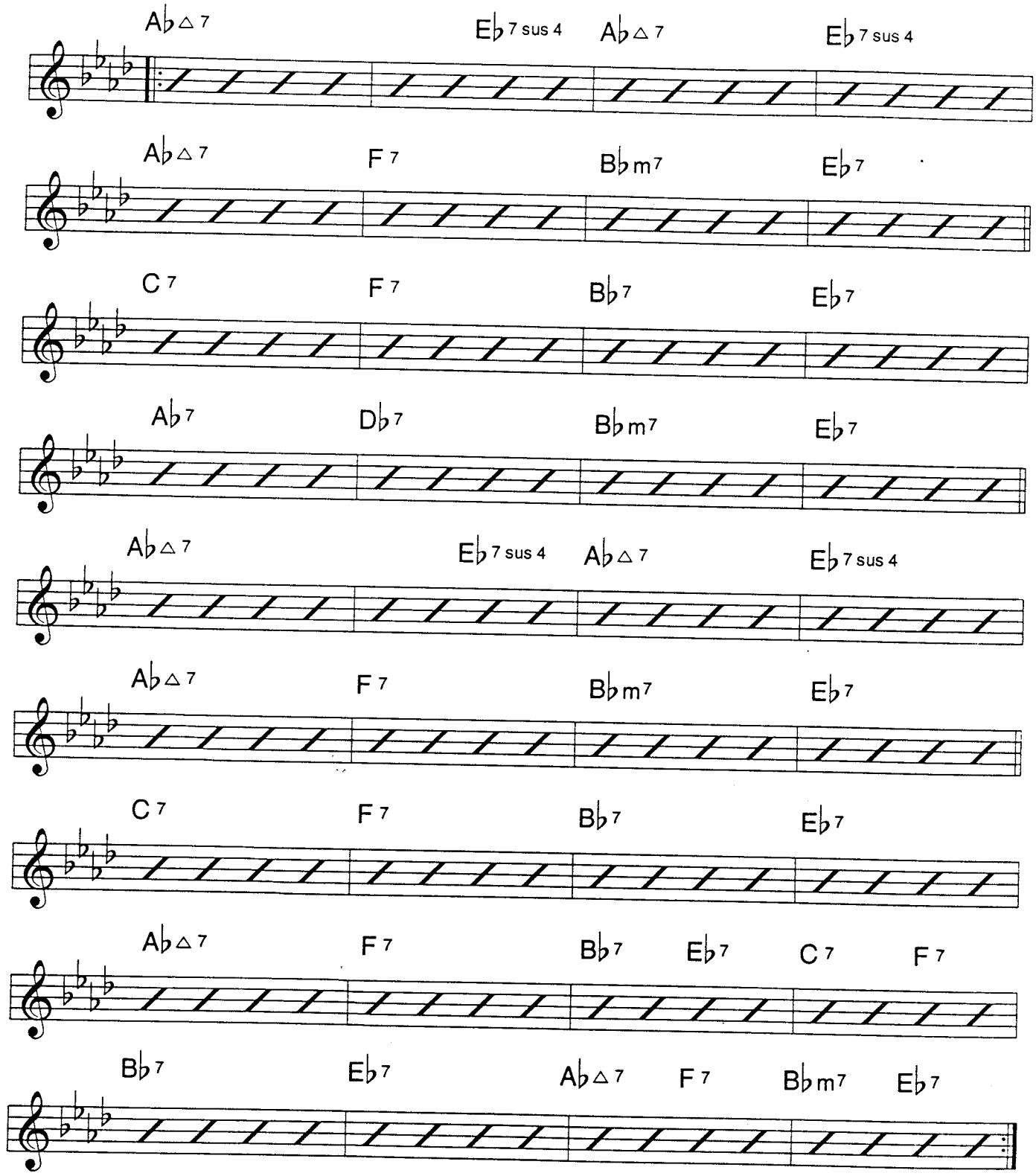

SO IN LOVE

COLE PORTER

Medium Swing

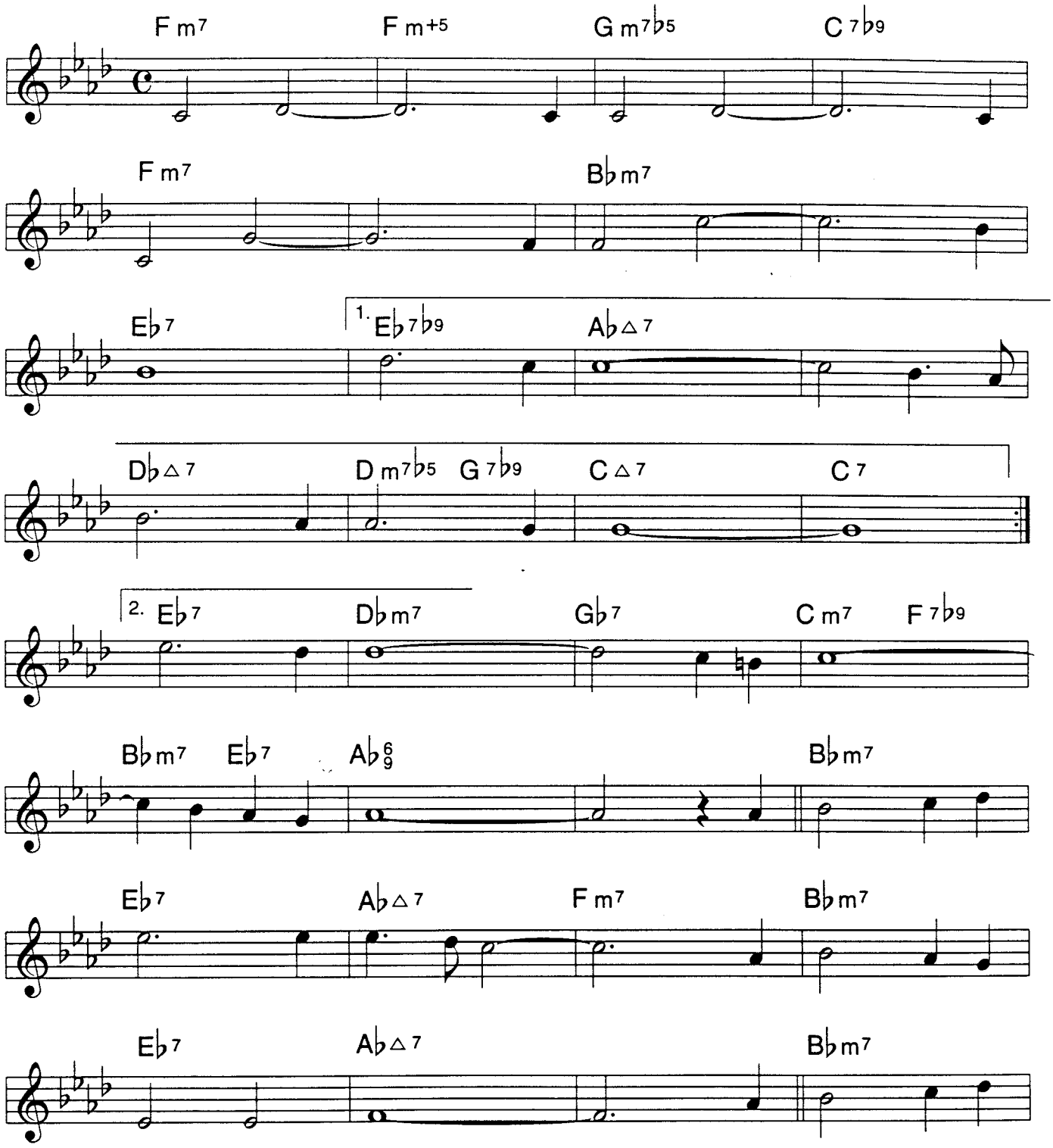

SO IN LOVE (P. 2)

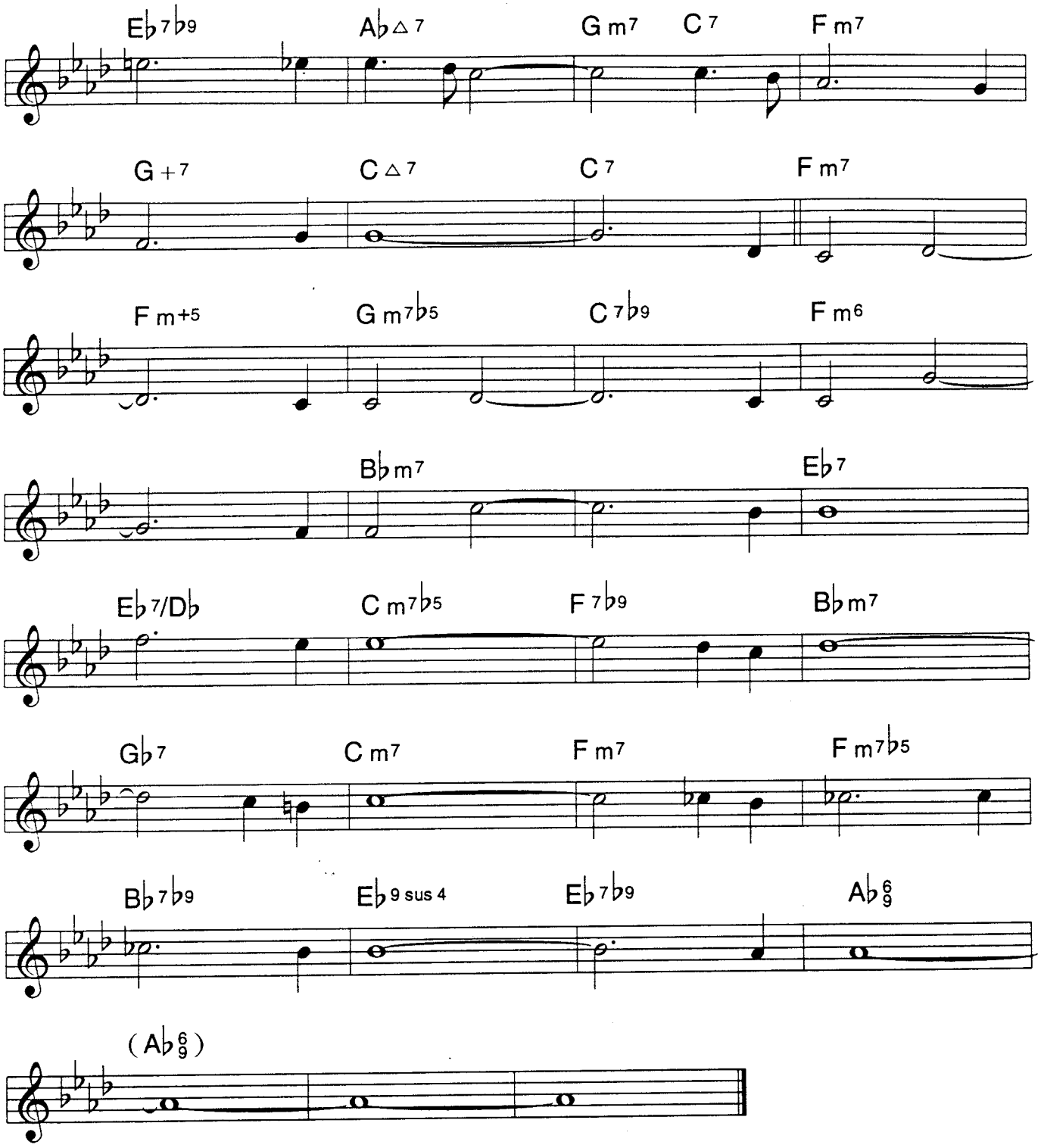
E♭7♭9
A♭△7
G m7
C 7
F m7
G +7
C △7
C 7
F m7
F m+5
G m7♭5
C 7♭9
F m6
B♭m7
E♭7
E♭7/D♭
C m7♭5
F 7♭9
B♭m7
G♭7
C m7
F m7
F m7♭5
B♭7♭9
E♭9 sus 4
E♭7♭9
A♭6/9
(A♭6/9)

SOME NERVE

tin

JOHN SCOFIELD

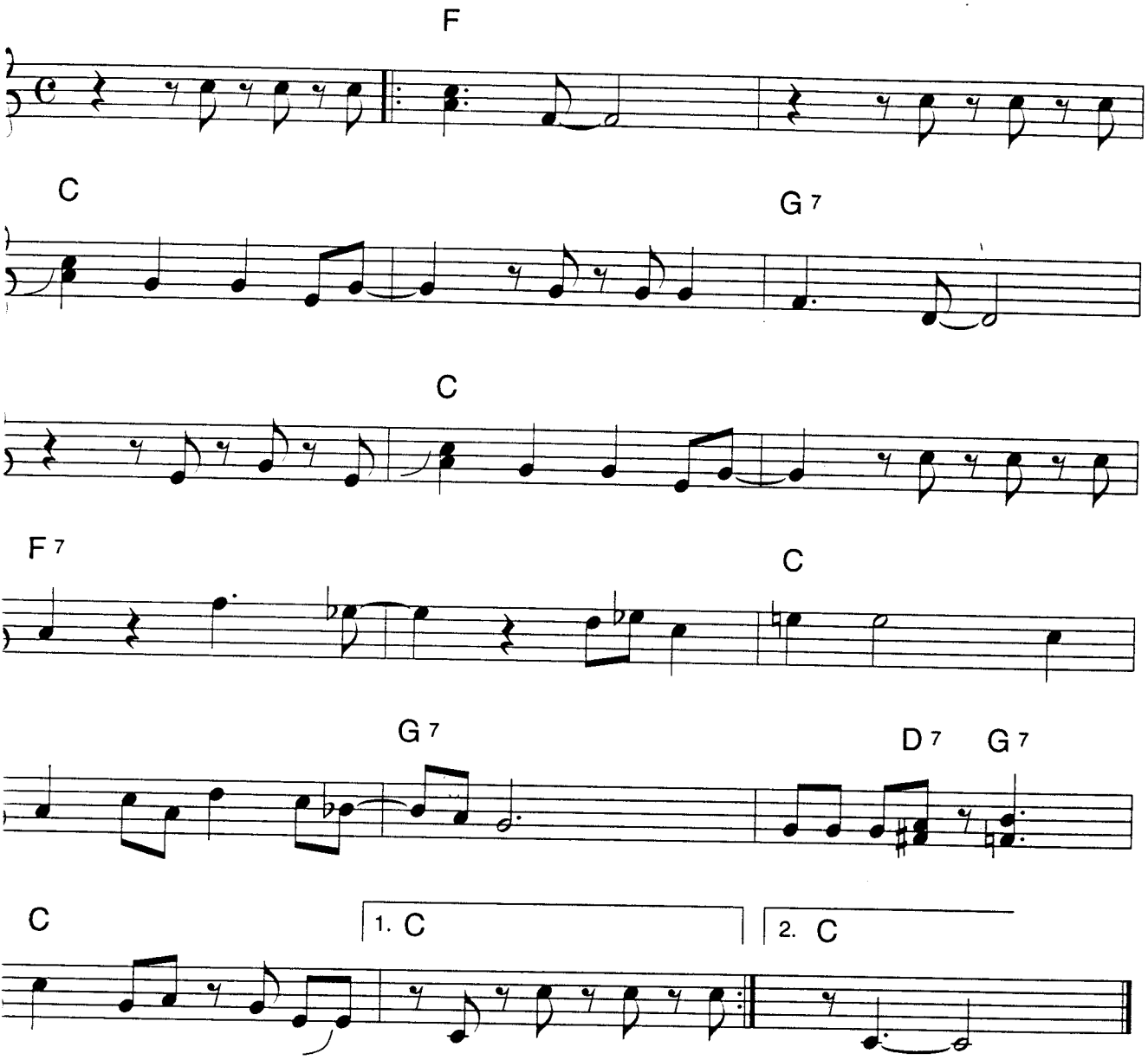

SOMETHING FROM EVERYONE

PAUL FERGUSON

INTRO

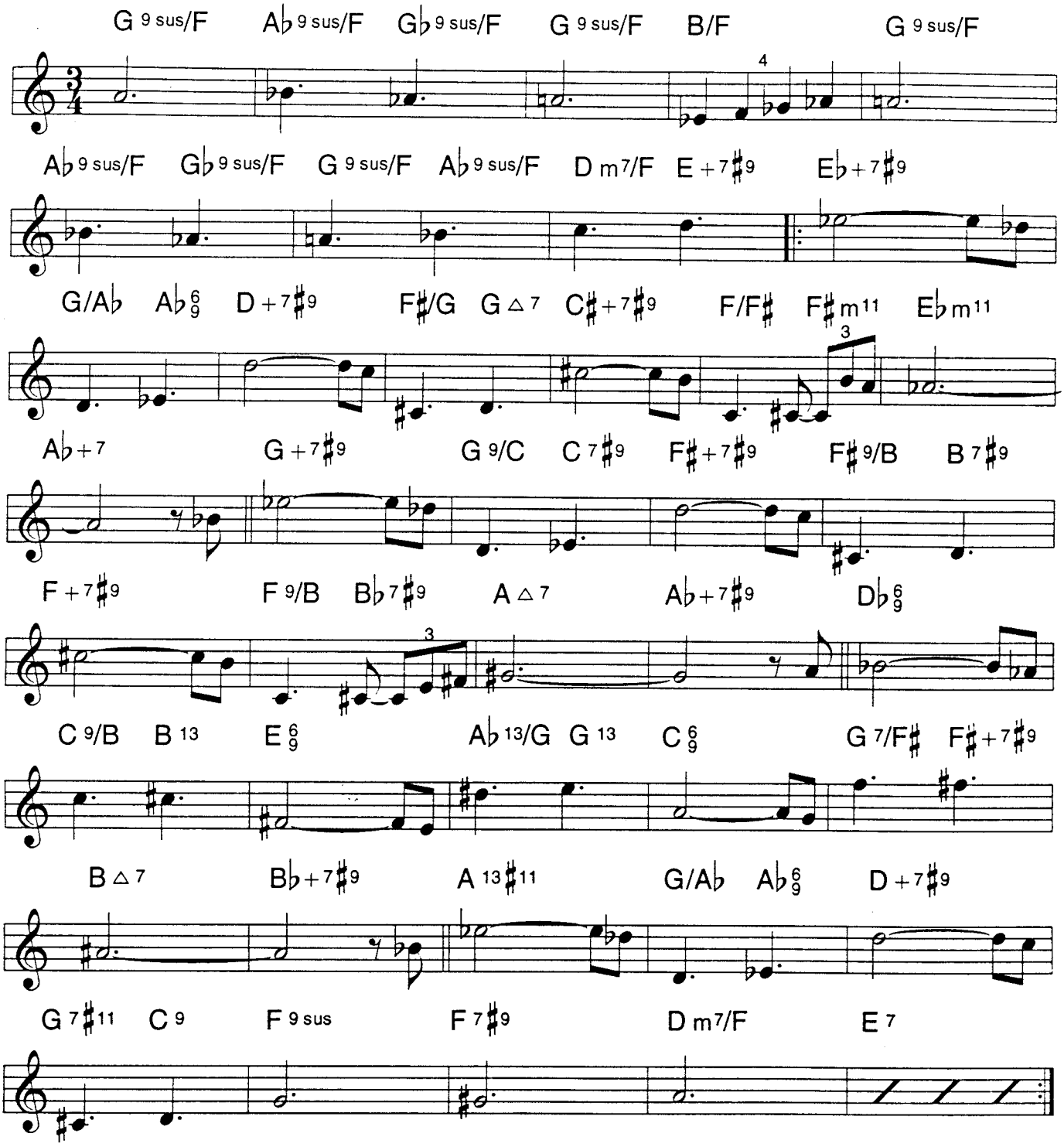

SONG FOR SISYPHUS

Med. Up Swing

PHIL WOODS

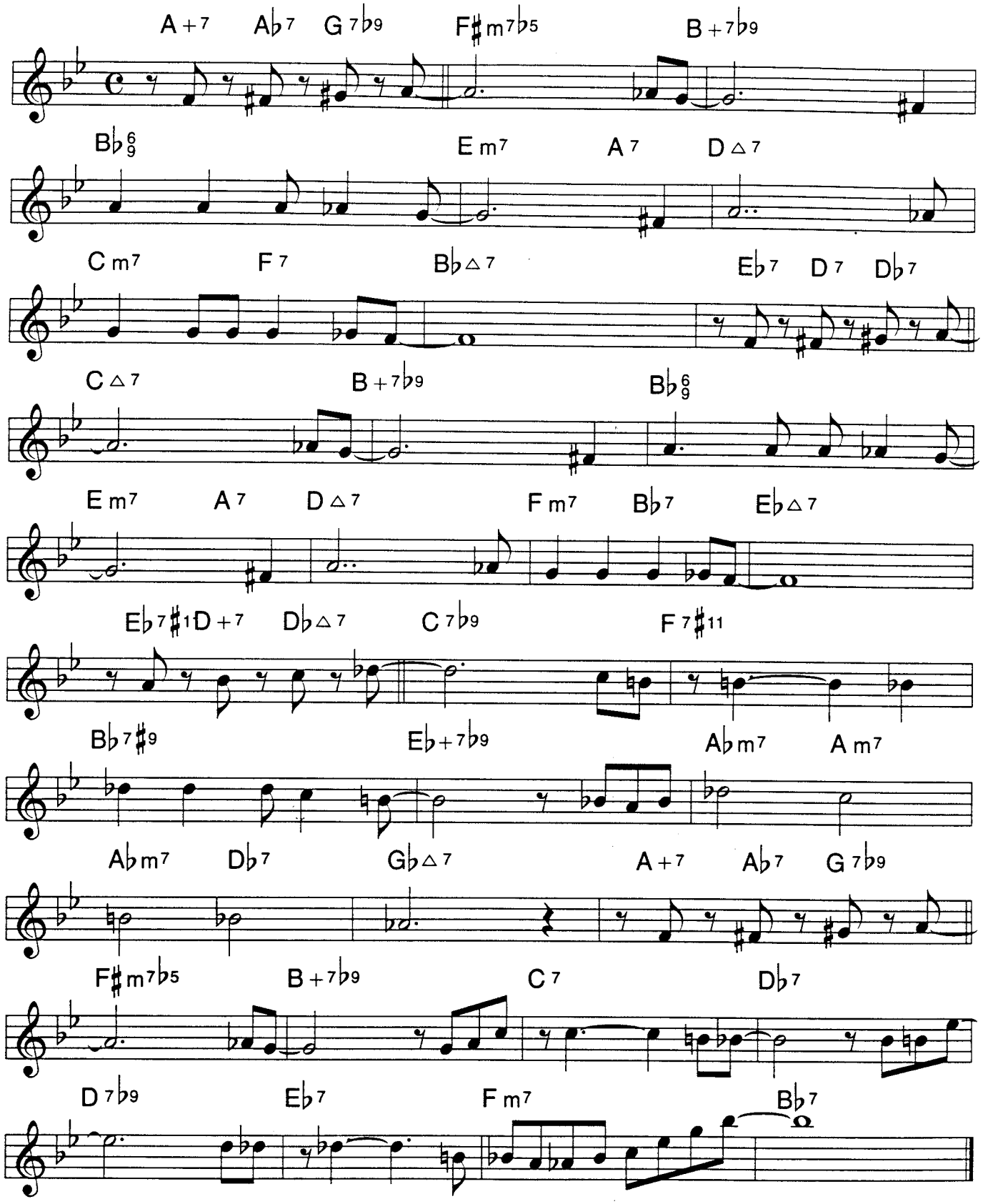

BLOWING CHANGES

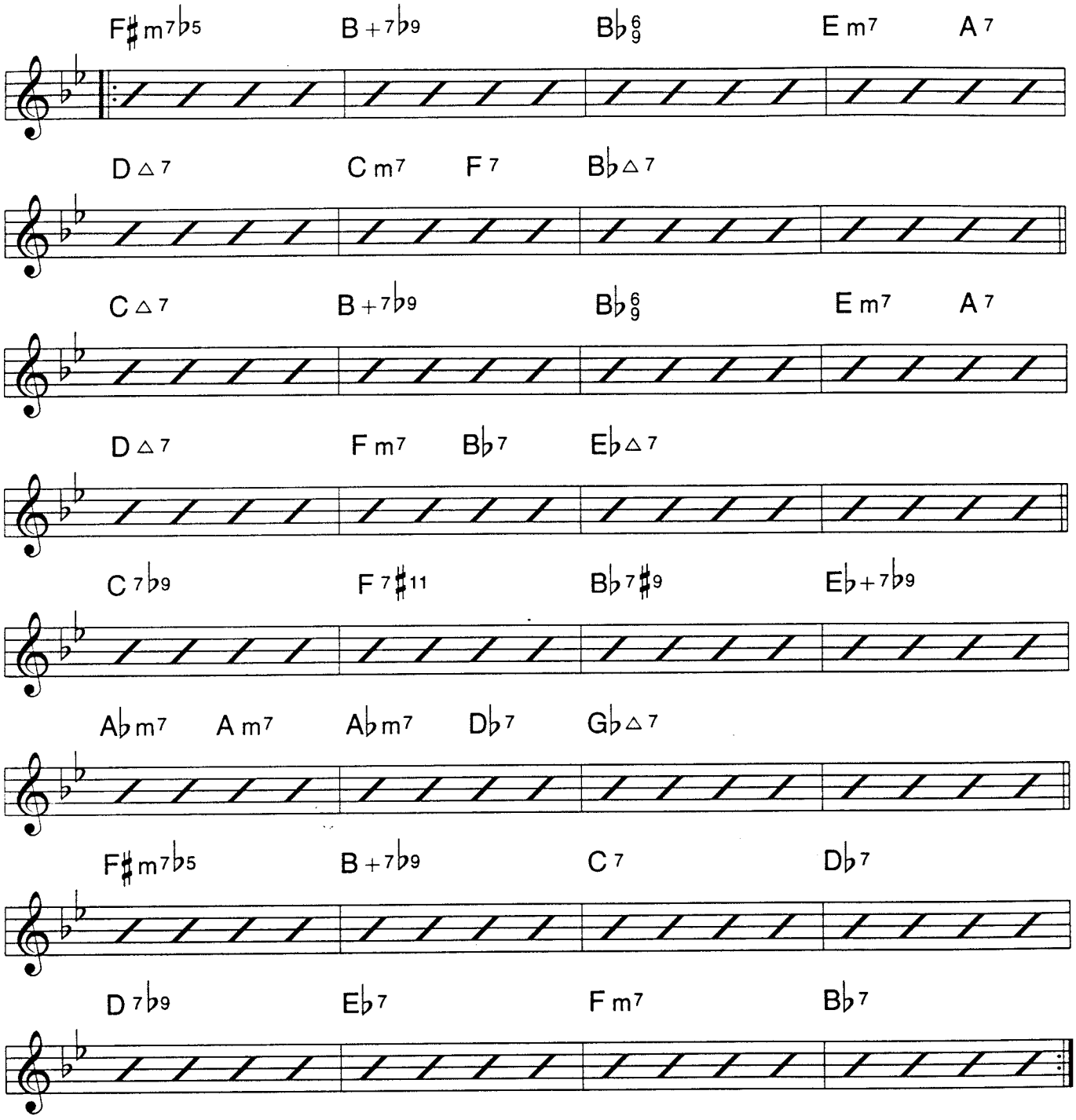

SONNYMOON FOR TWO

Medium Bop

SONNY ROLLINS

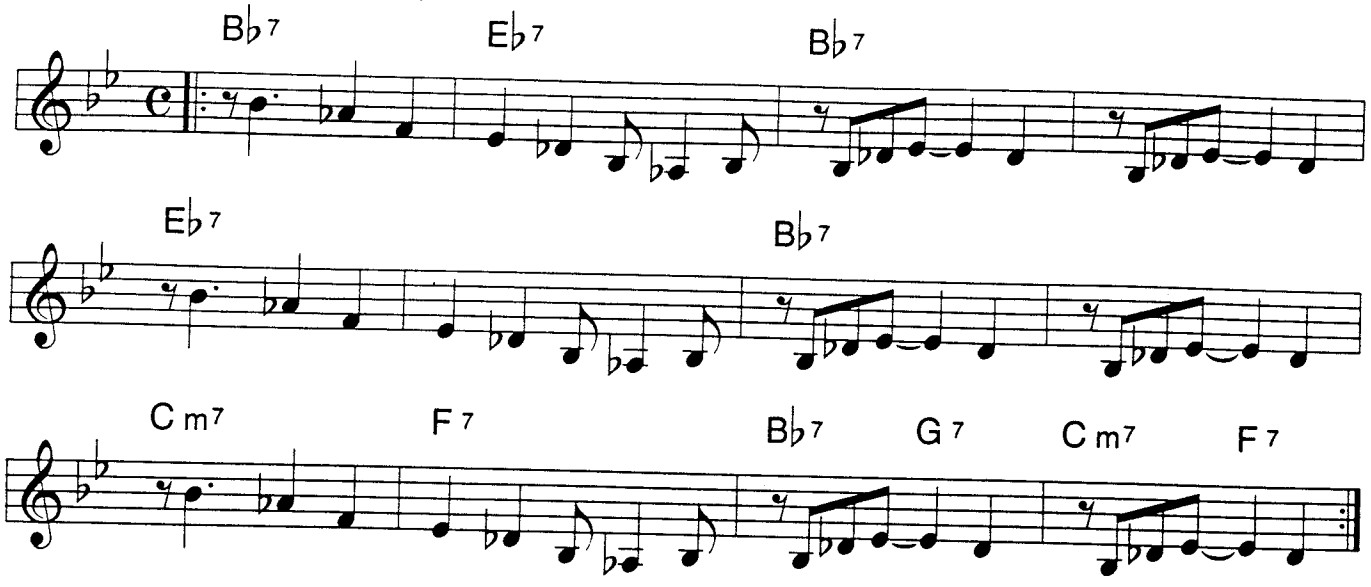

SOON

IRA GERSHWIN
GEORGE GERSHWIN

Medium Swing

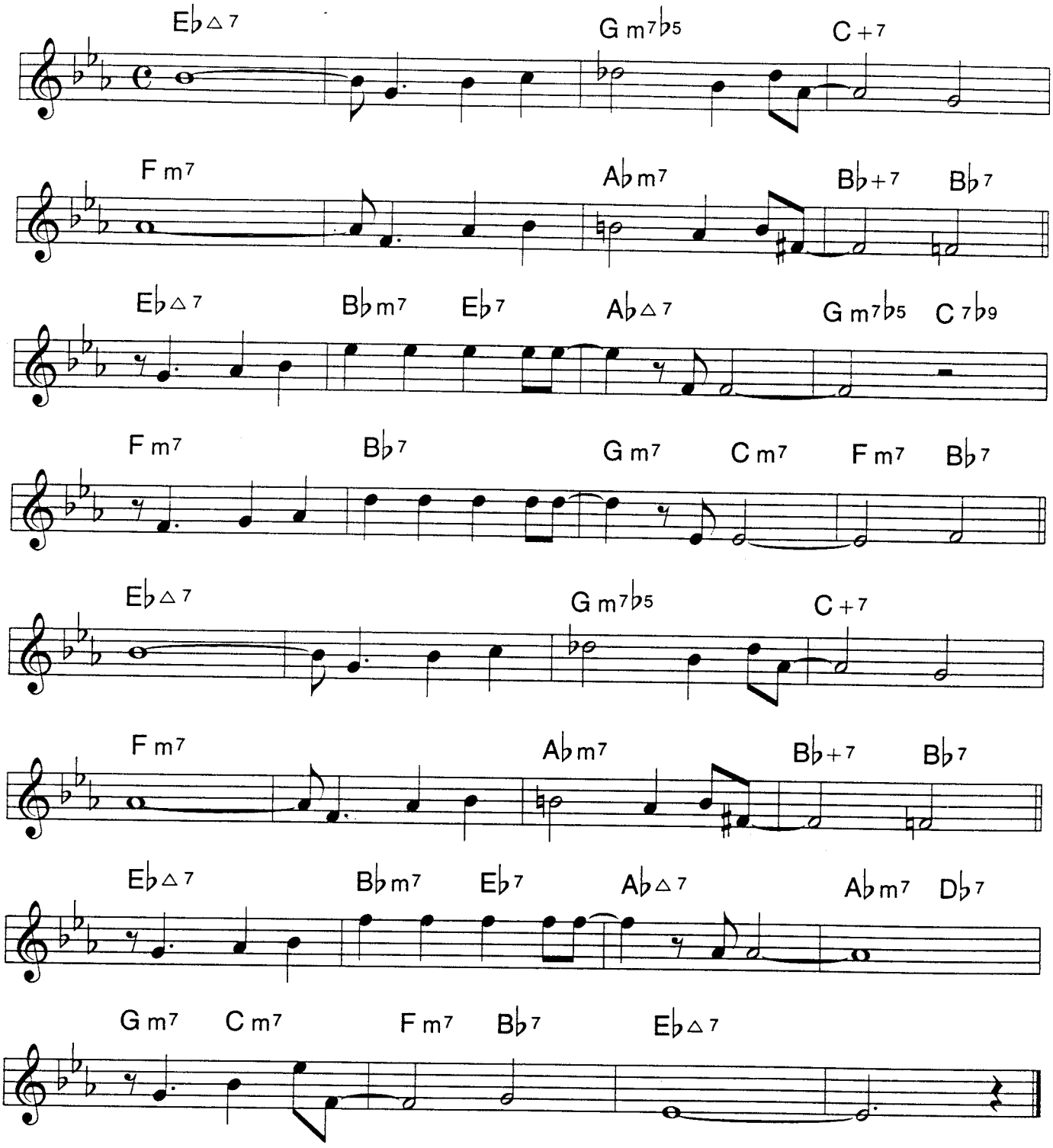

SPIRIT SAMBA

RON ESCHETE

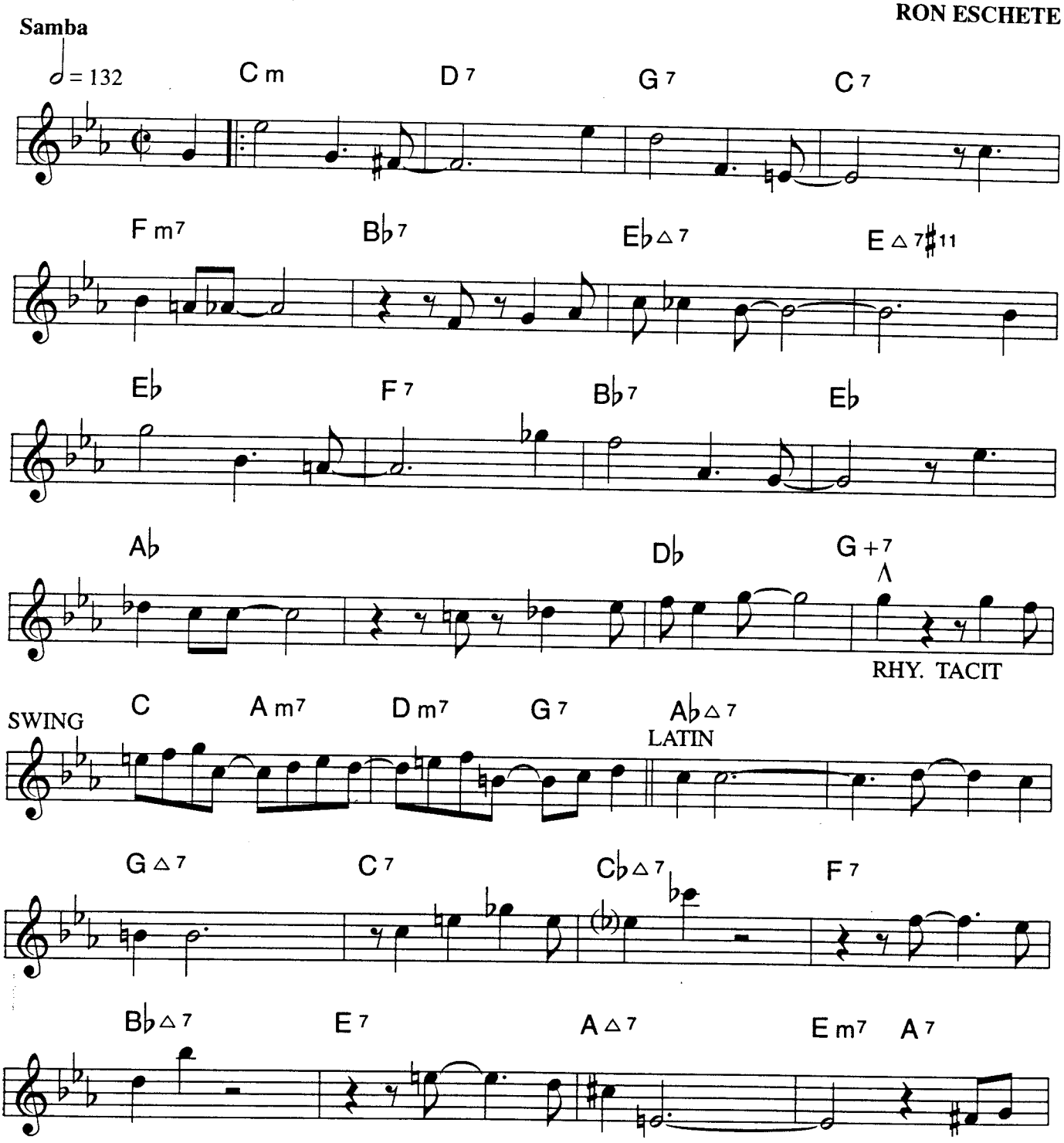

SPIRIT SAMBA (P. 2)

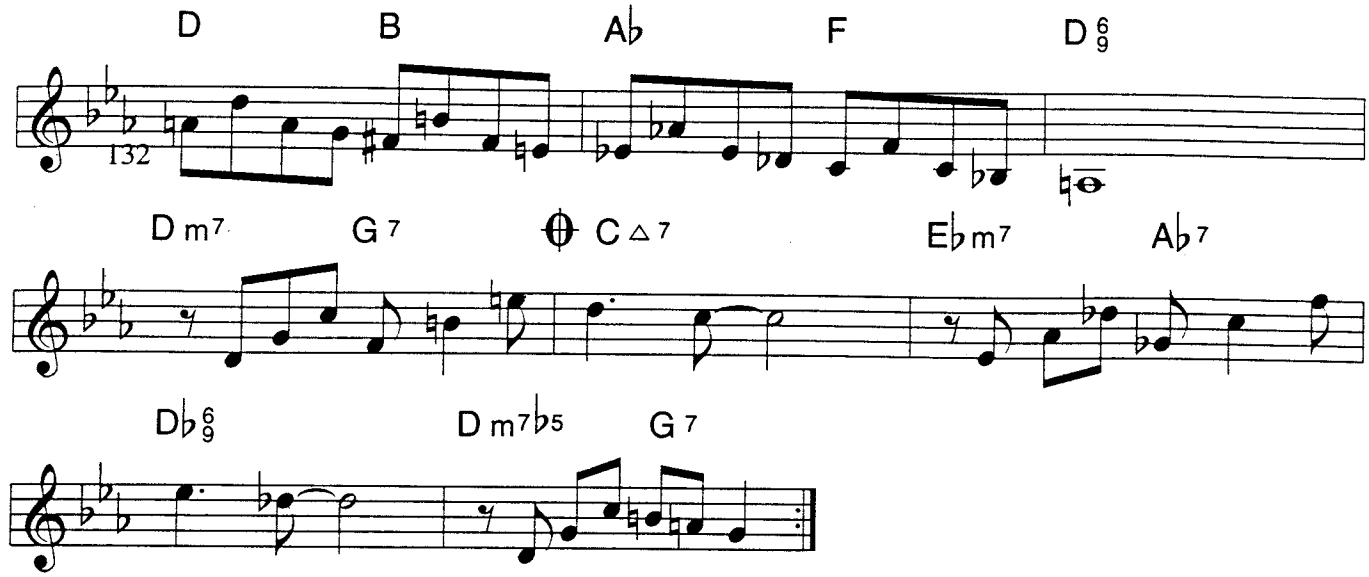

SOLO ON CHANGES, THEN *D.C. al Coda*

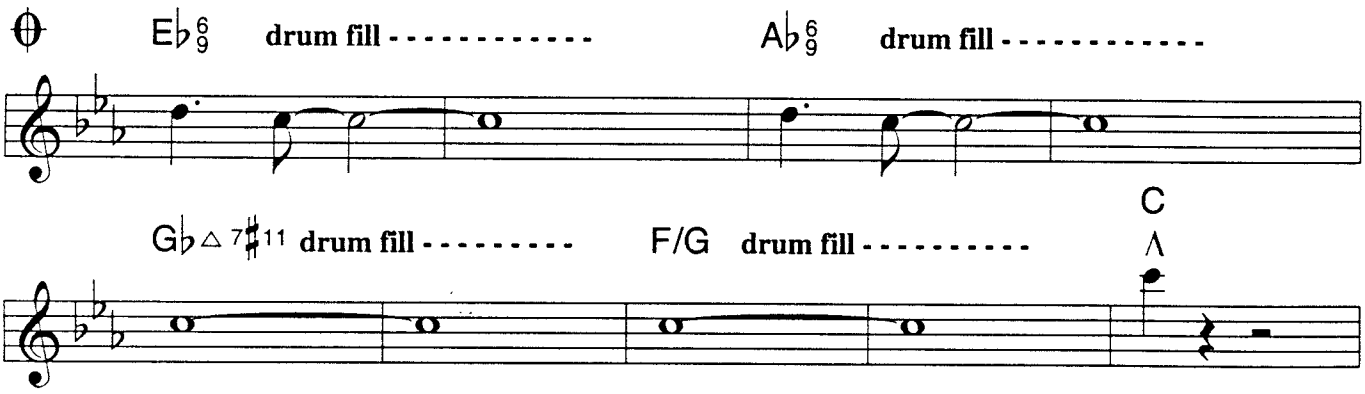

SPRING CAN REALLY HANG YOU UP THE MOST

FRAN LANDESMAN
TOMMY WOLF

Ballad

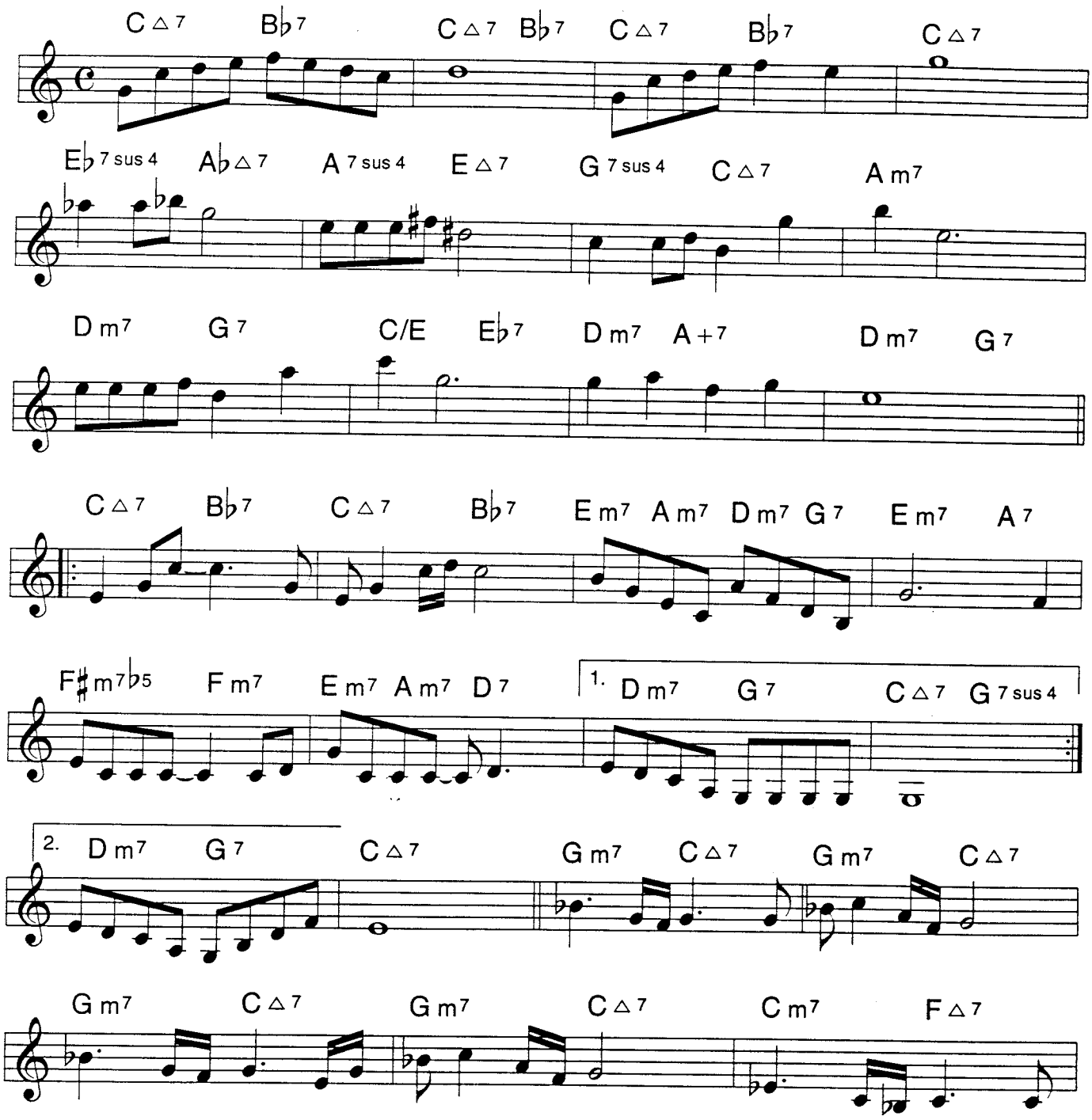

SPRING CAN REALLY...(P. 2)

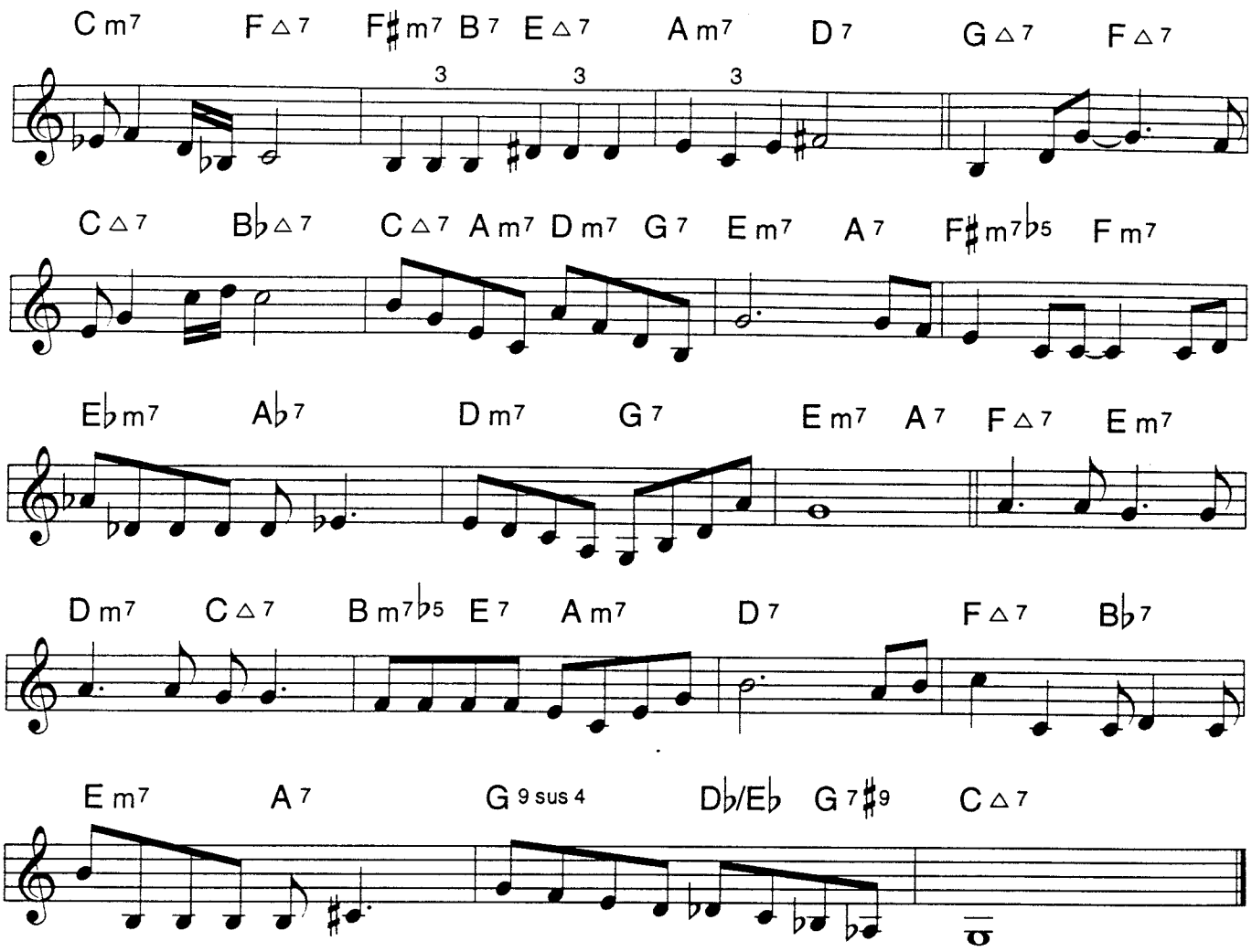

SQUIRREL

Medium Swing

TADD DAMERON

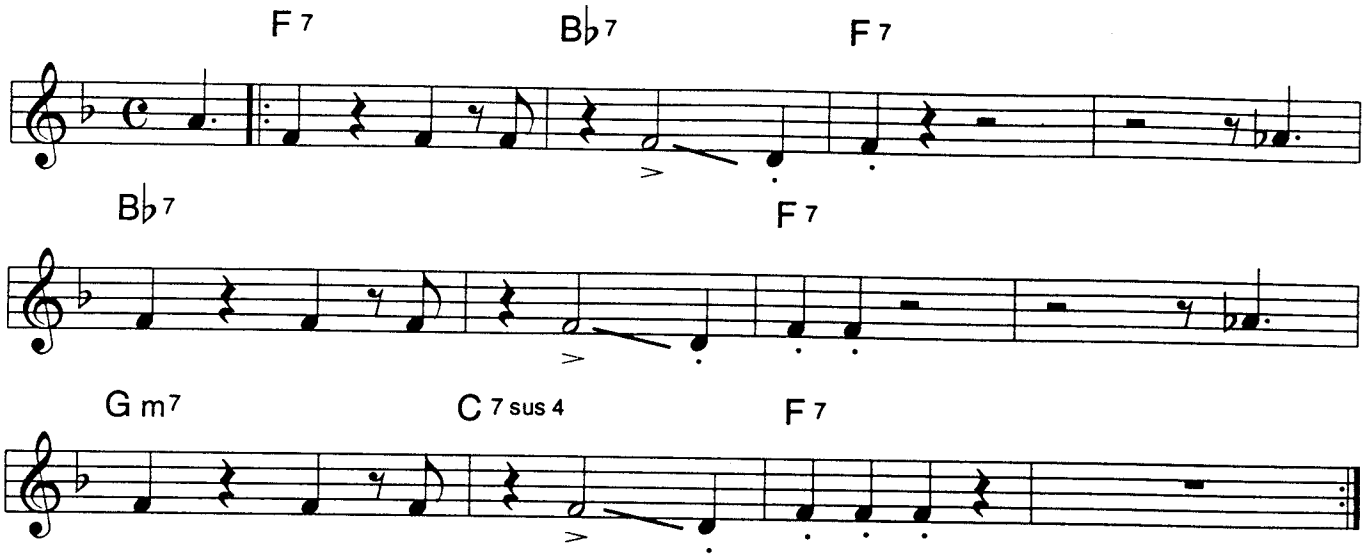

STABLEMATES

BENNY GOLSON

Medium Swing

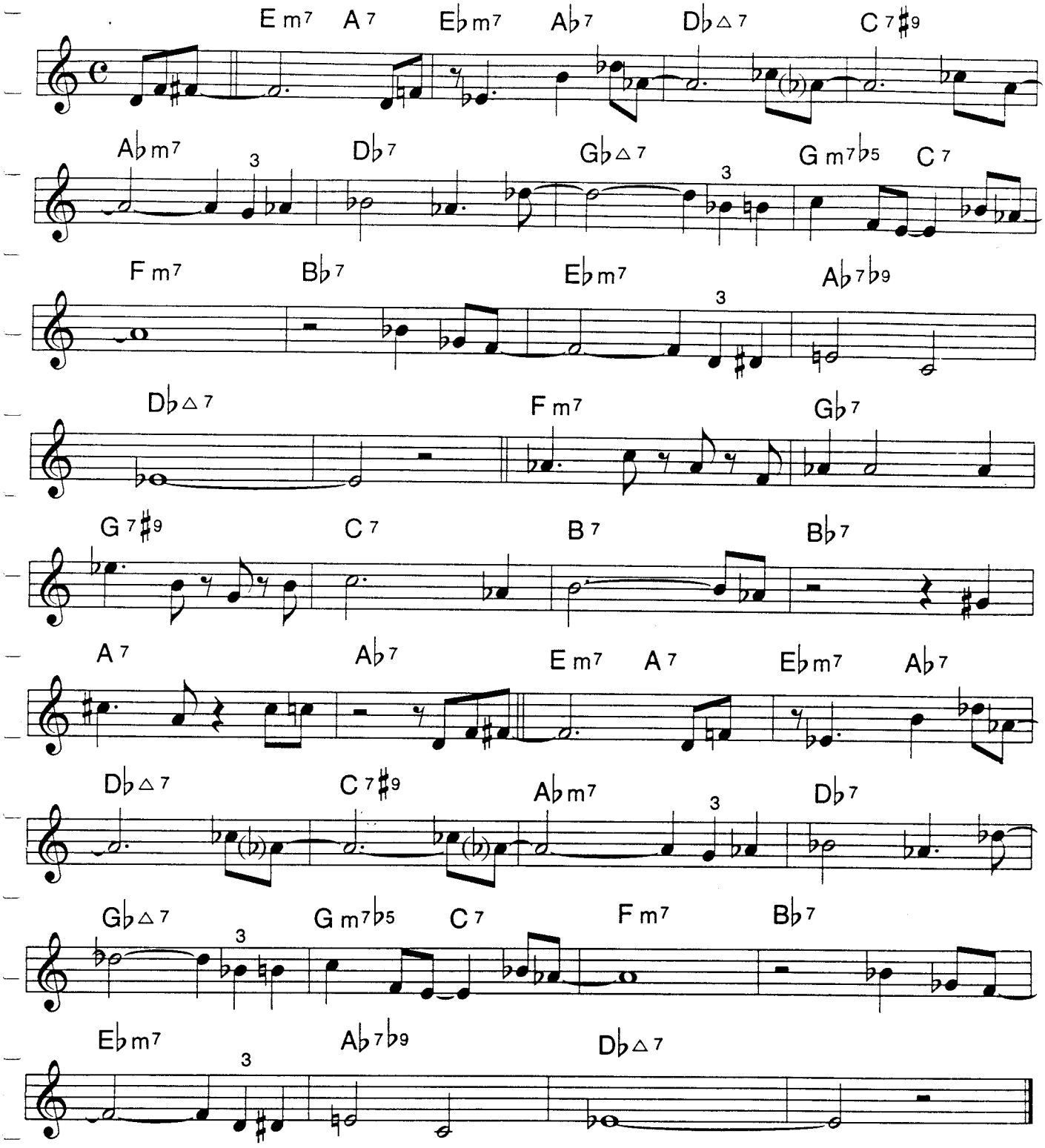

STAR EYES

DON RAYE
GENE DePAUL

Medium Swing

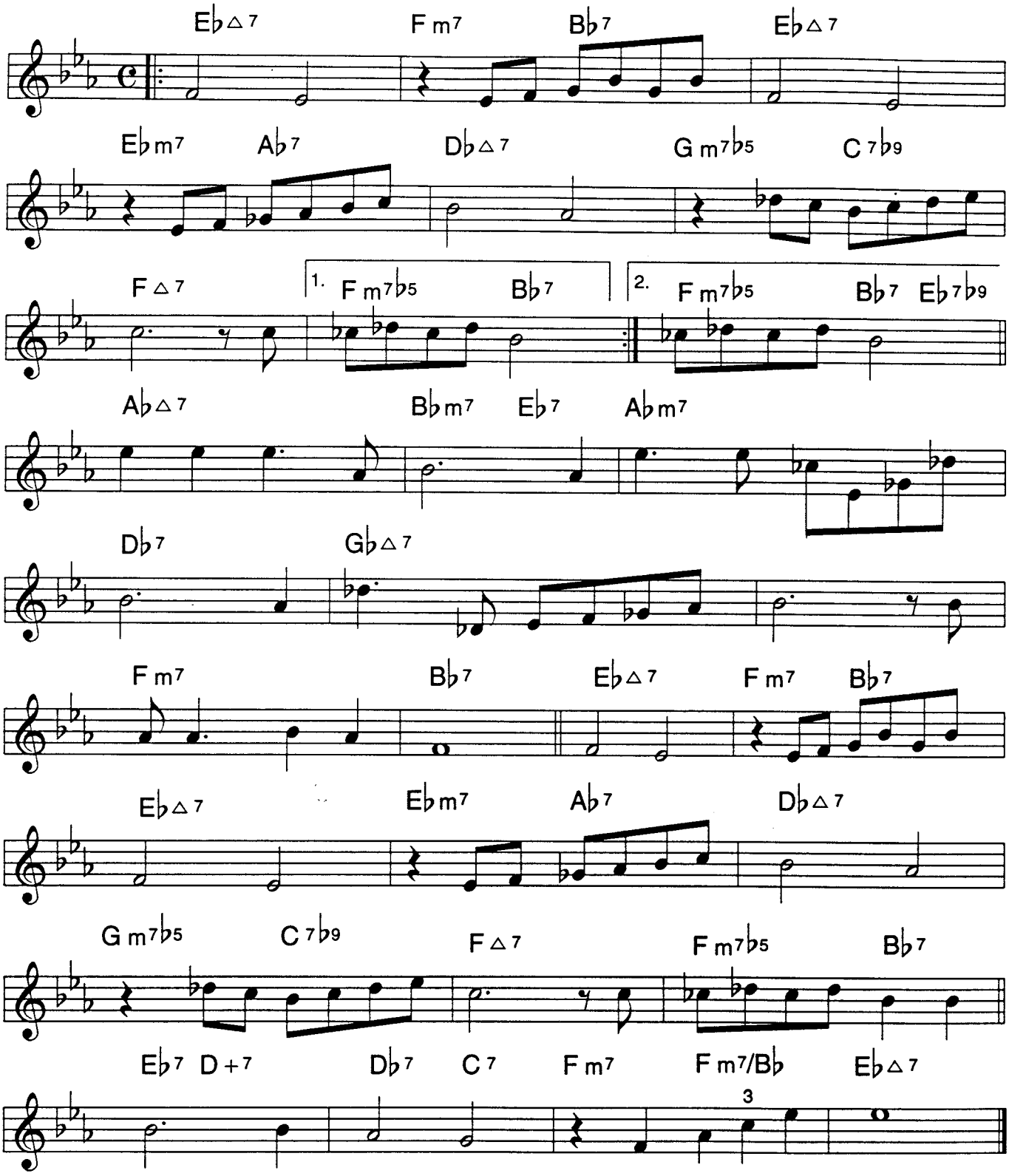

STARS FELL ON ALABAMA

MITCHELL PARISH
FRANK PERKINS

Ballad

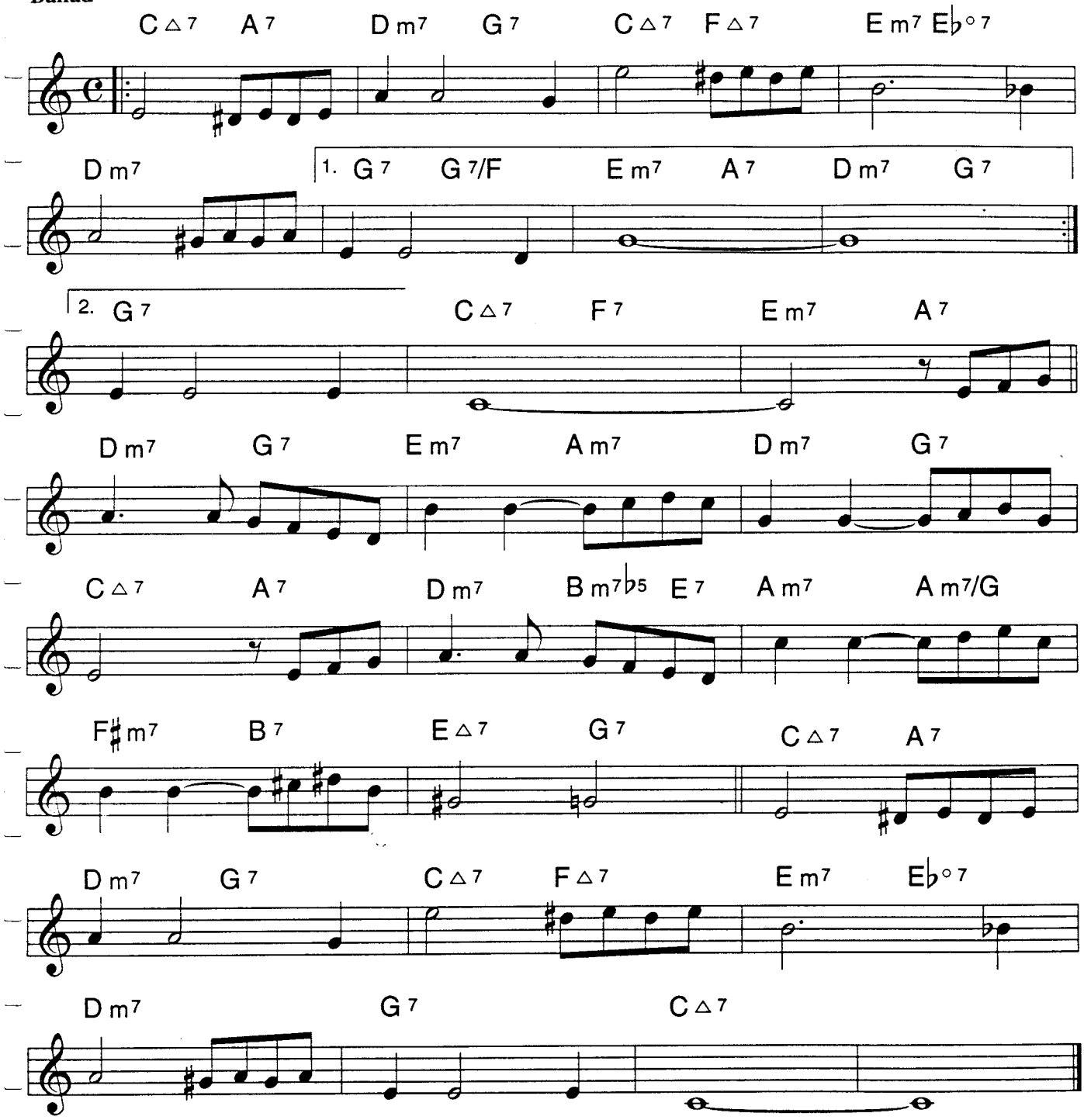

STEEPLE CHASE

Med Up Bop

CHARLIE PARKER

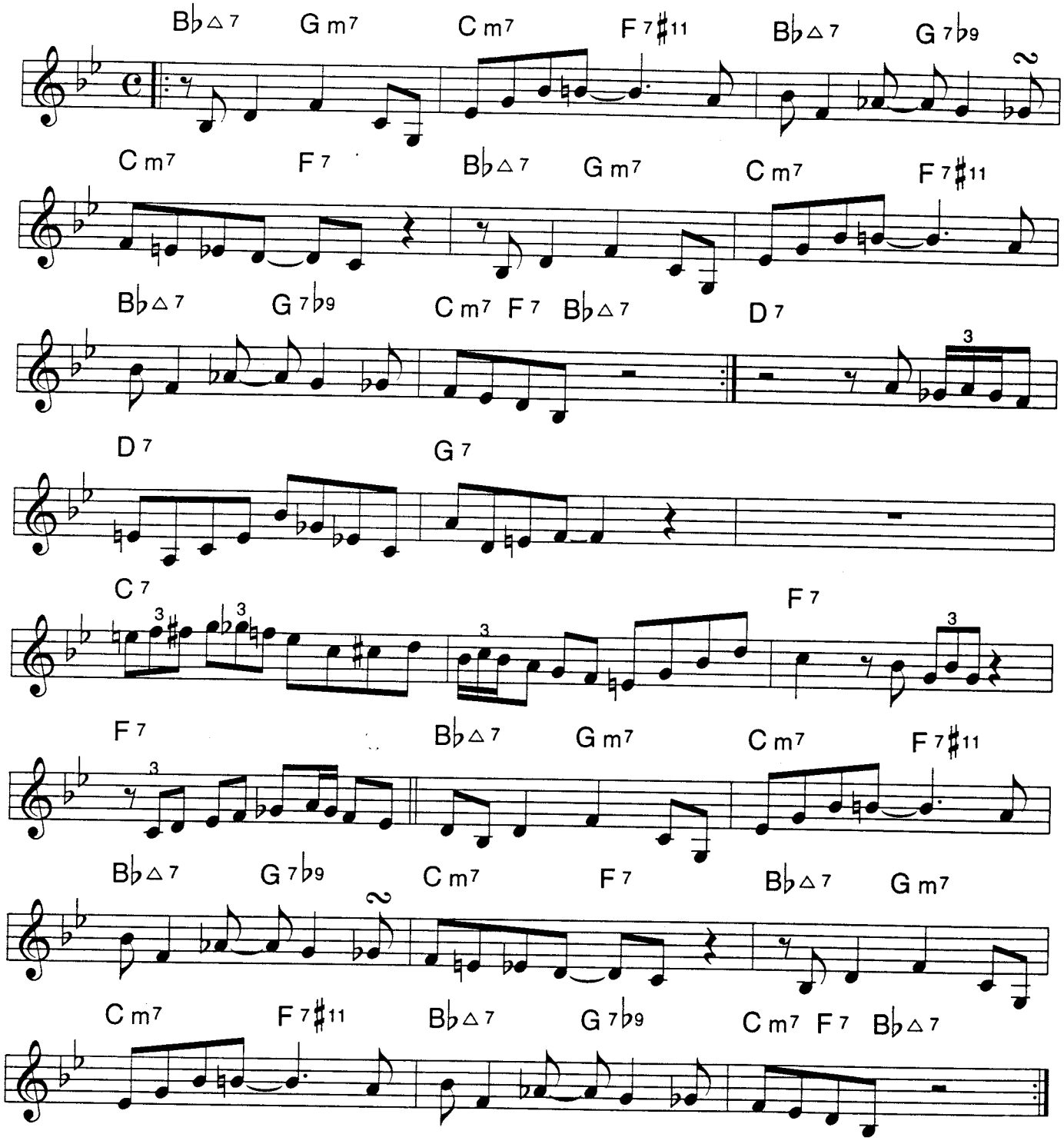

STORMY WEATHER

TED KOEHLER
HAROLD ARLEN

Ballad

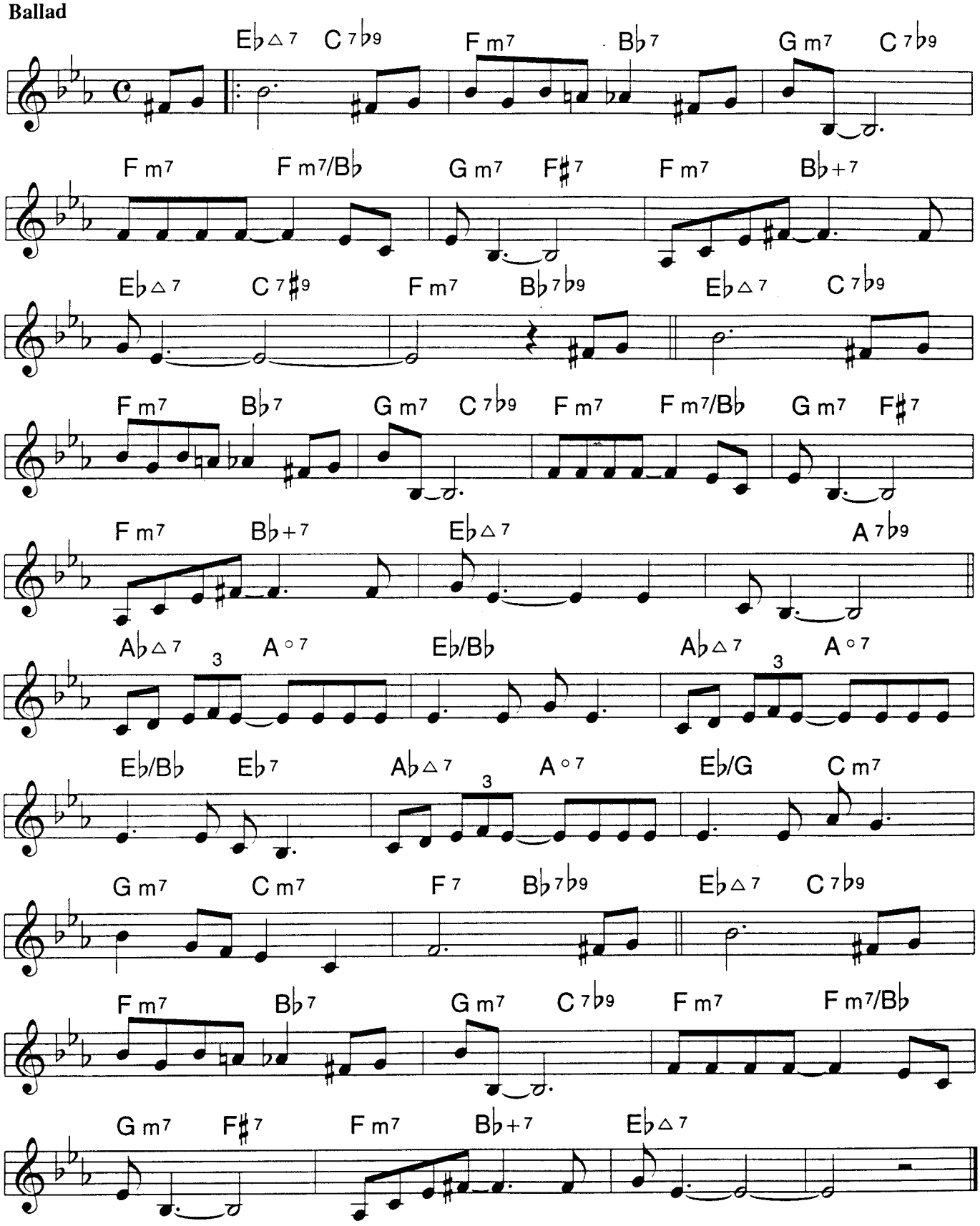

STREET OF DREAMS

SAM LEWIS
VICTOR YOUNG

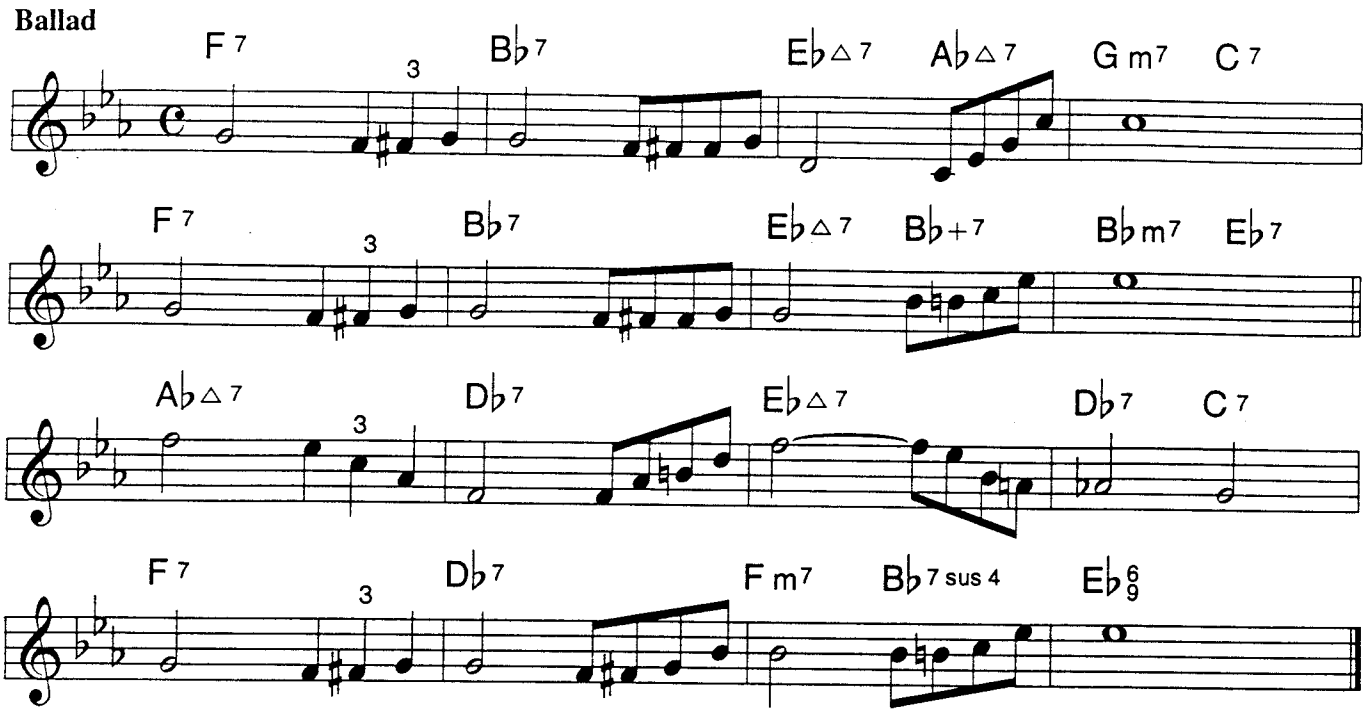

SUNNY

BOBBY HEBB

Light Rock

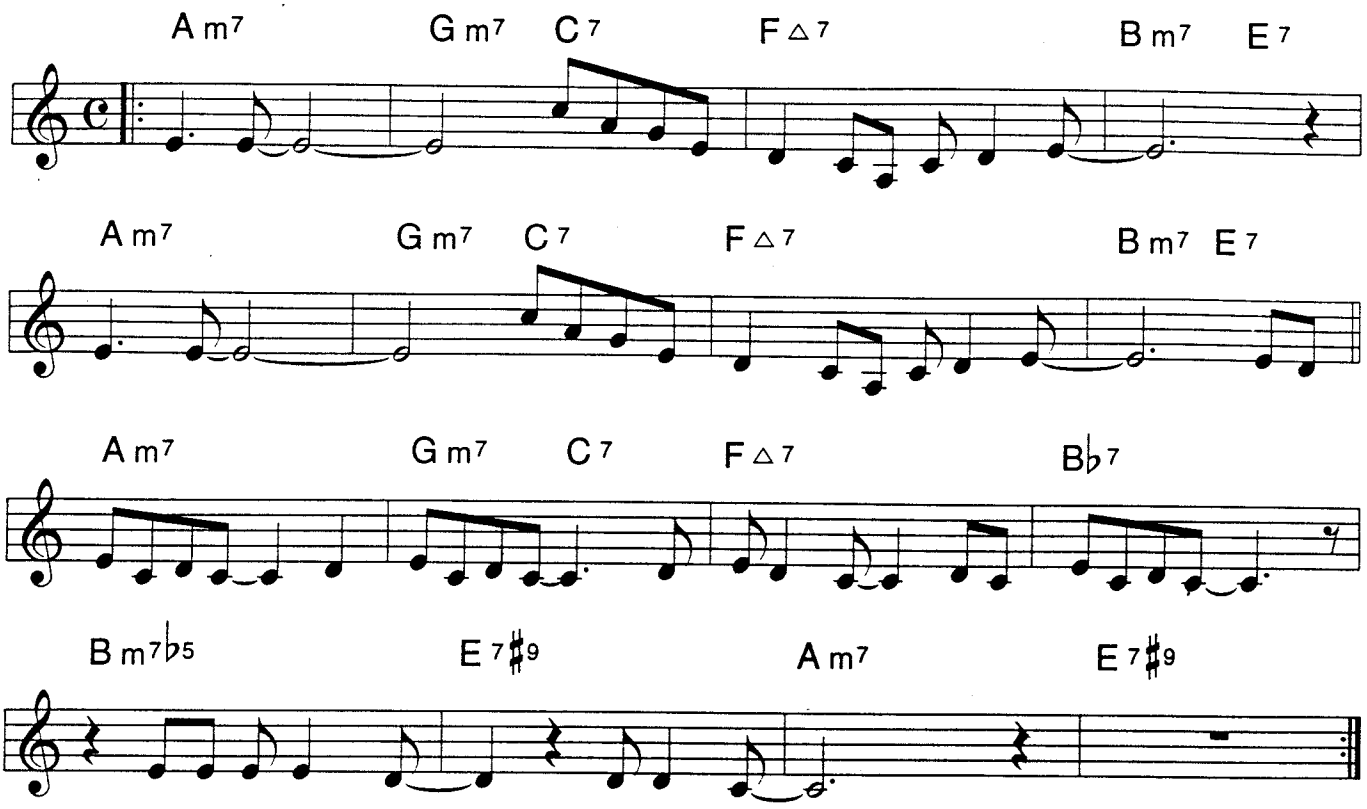

SUNNY SIDE OF THE STREET

DOROTHY FIELDS
JIMMY McHUGH

Medium Swing

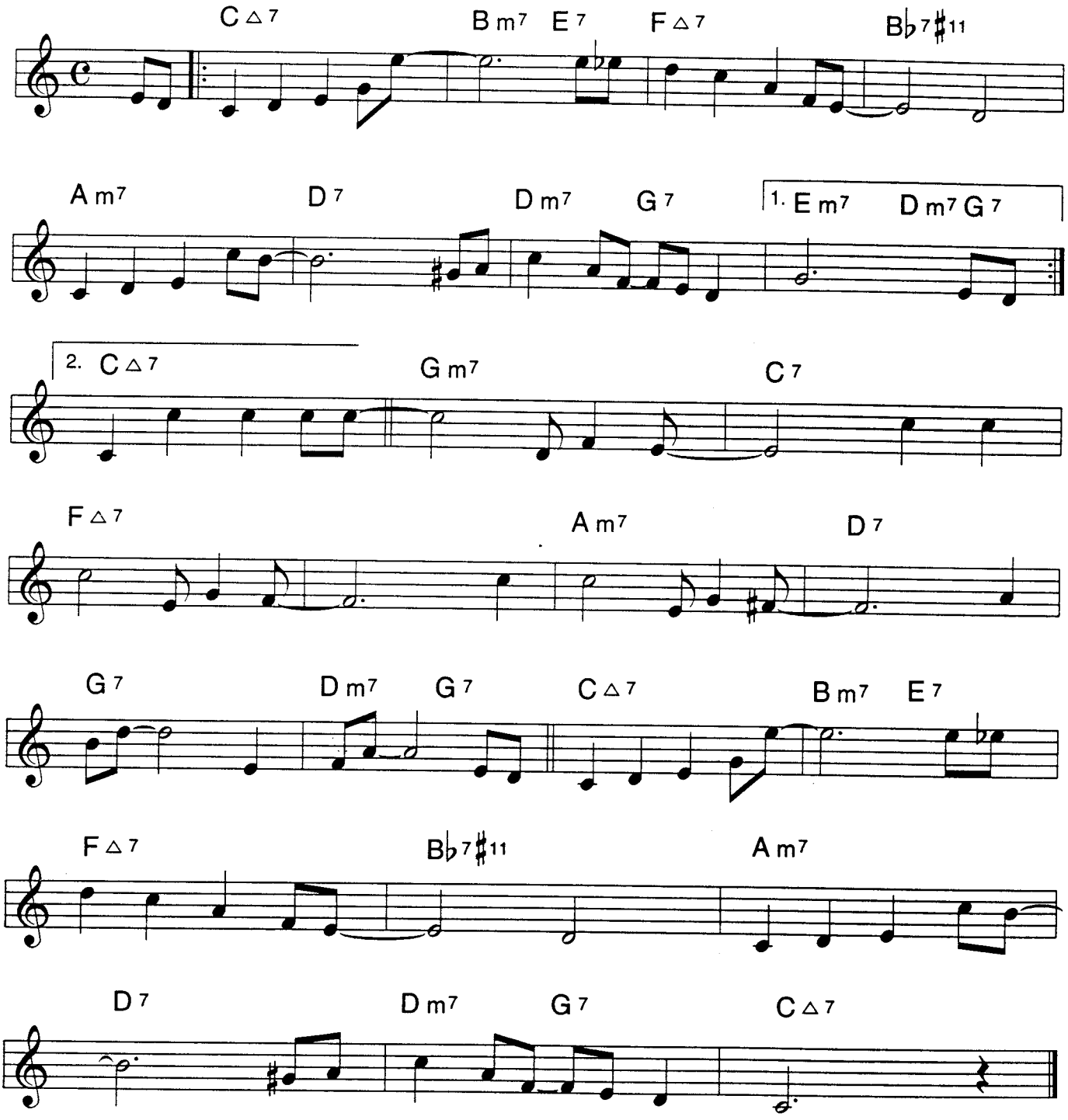

SWEET LORRAINE

MITCHELL PARISH
CLIFF BURWELL

Ballad or Medium Swing

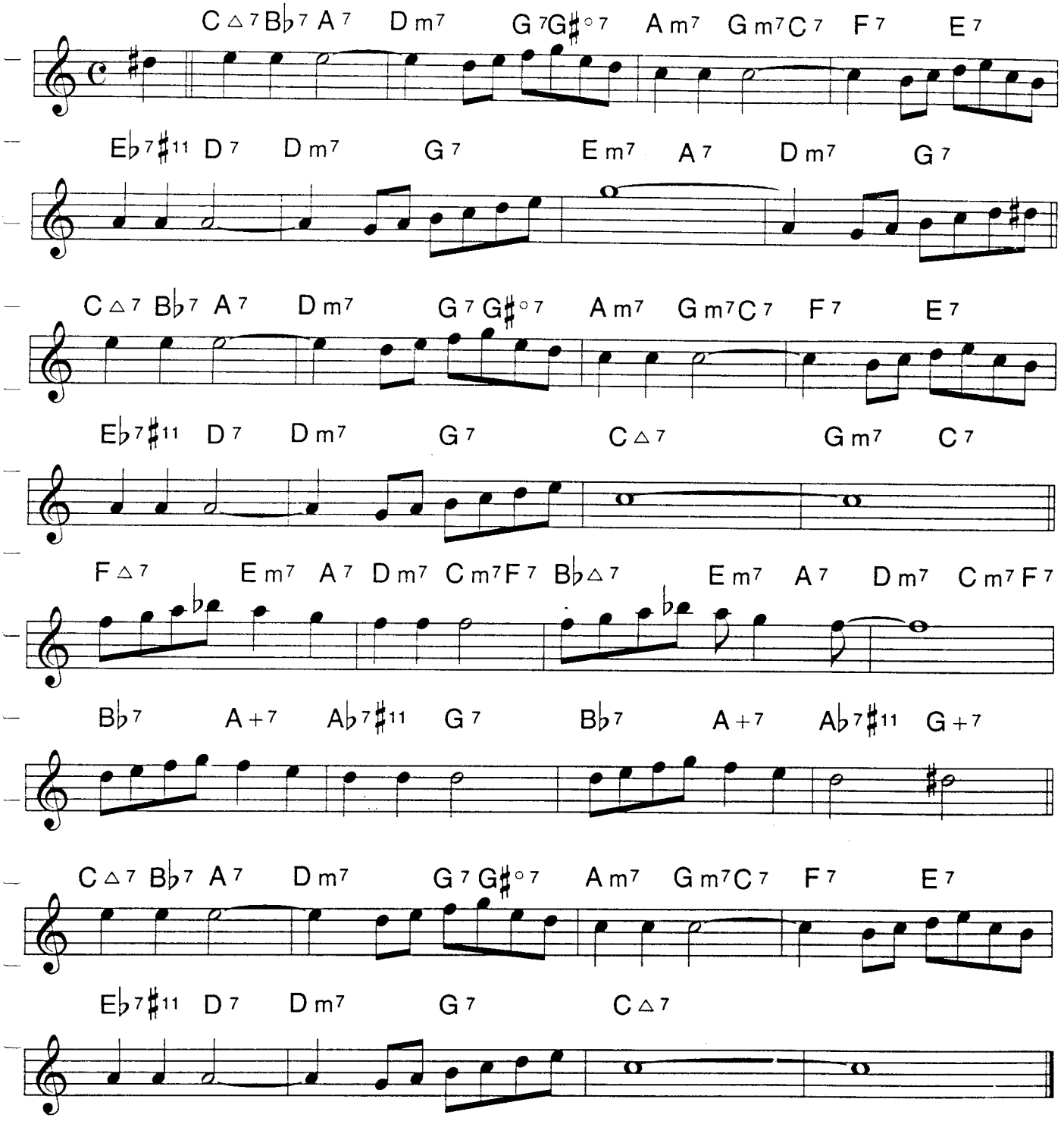

SWING
DENTZ SWING

Medium Swing

CHICK COREA

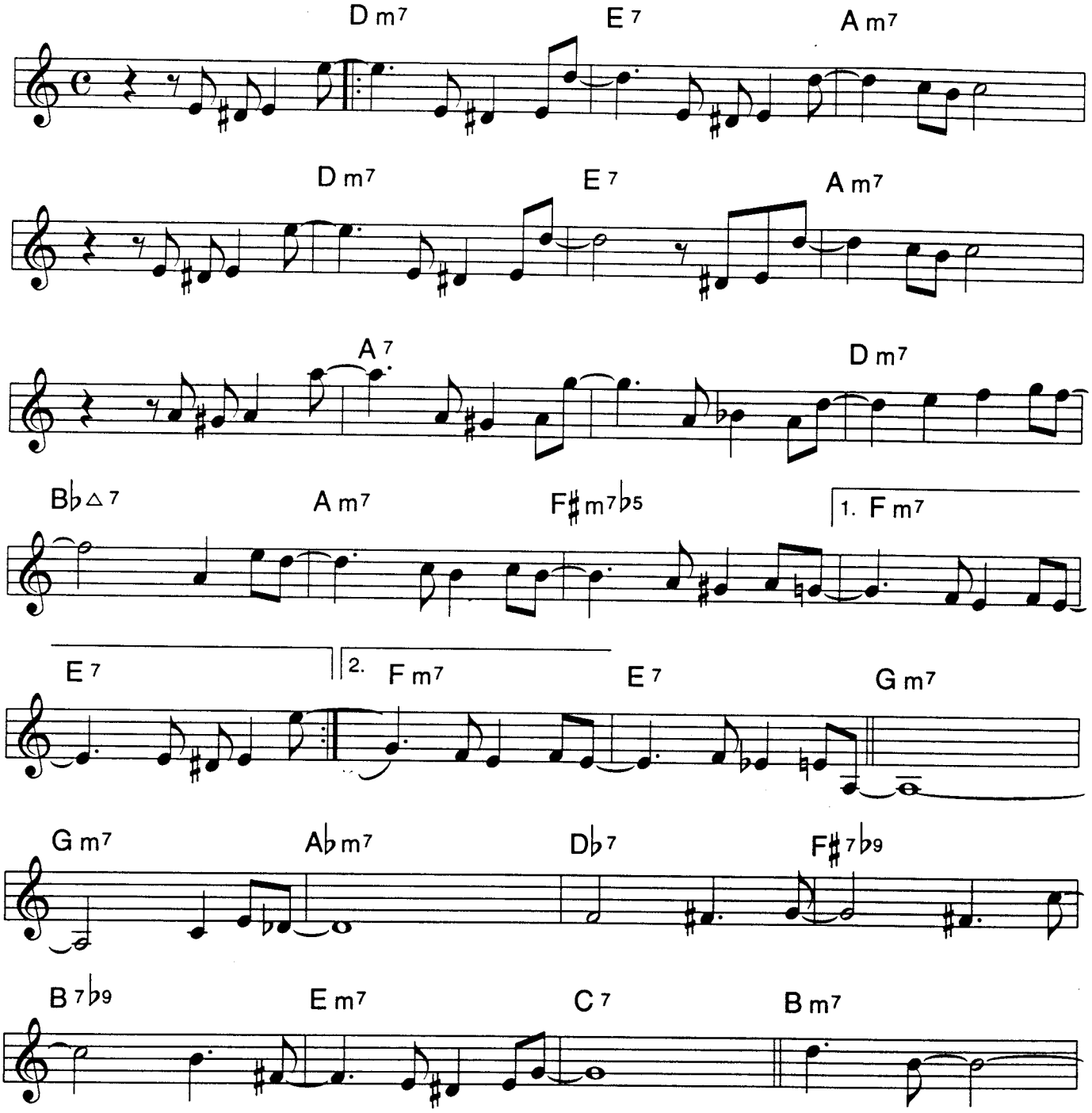

SWING DENTZ SWING (P. 2)

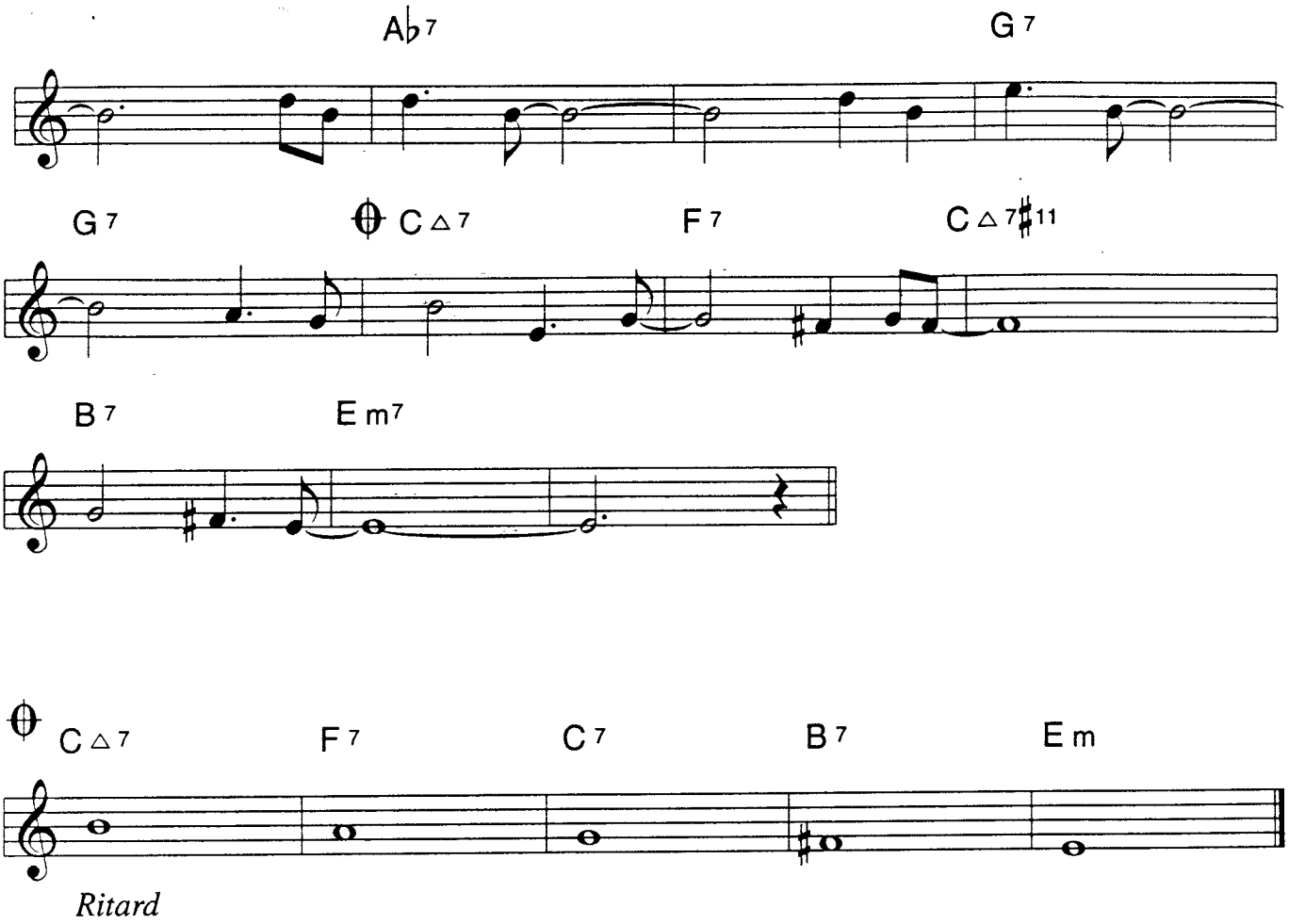

SWING SHIFT

Med. Swing

CHUCK ISRAELS

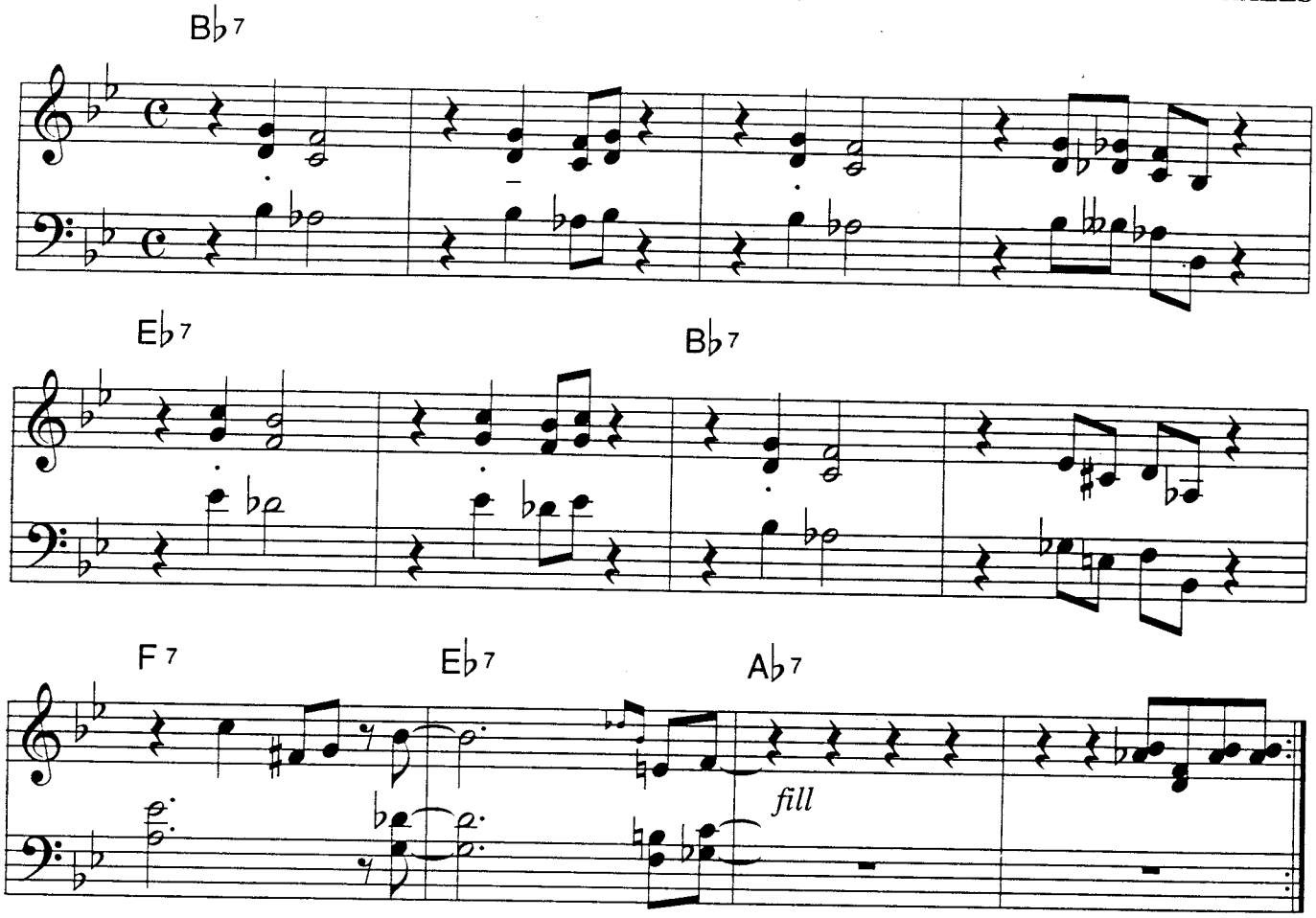

SY CLONE

Fast Swing

JACK ZUCKER

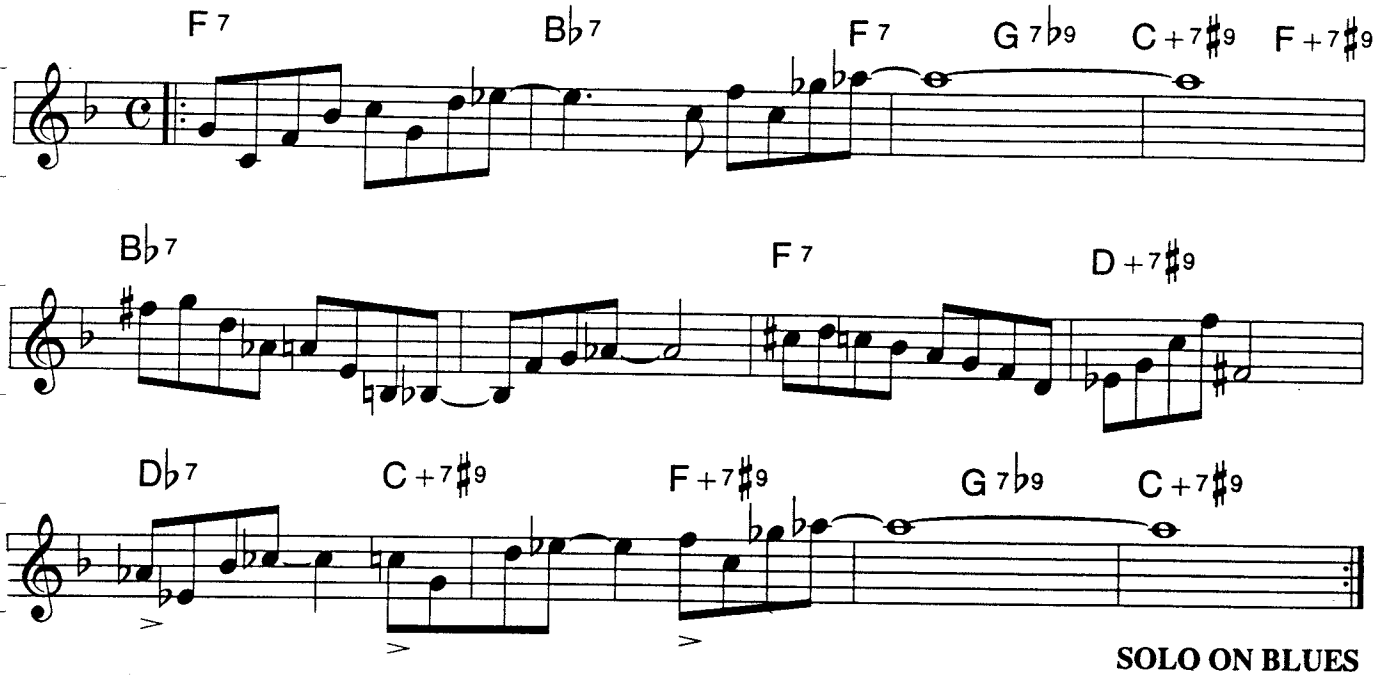

SOLO ON BLUES

T. J. R. C.

(THAD JONES RHYTHM CHANGES)

Medium Up Swing

BILL DOBBINS

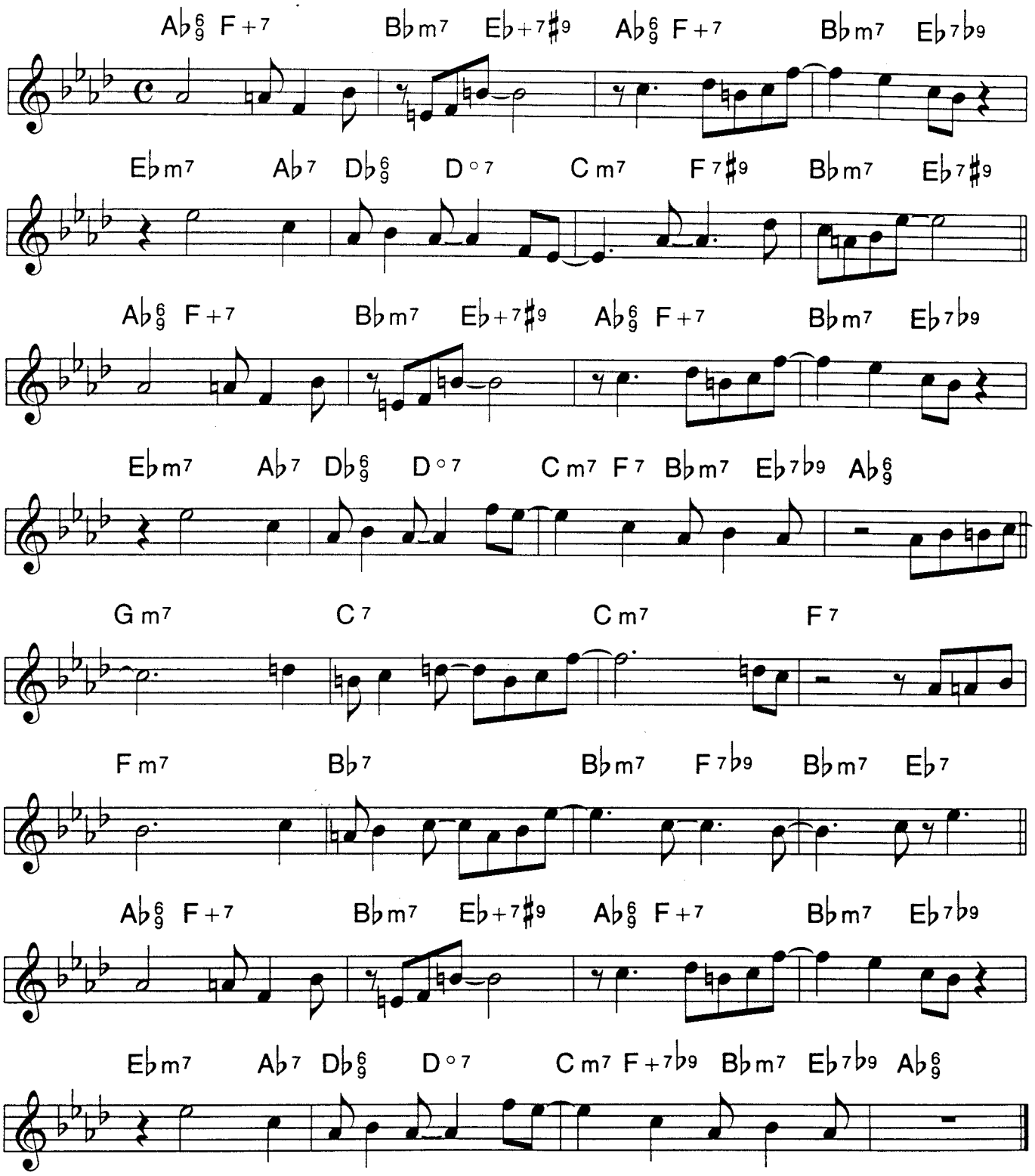

TEACH ME TONIGHT

SAMMY CAHN
GENE DePAUL

Swing Ballad

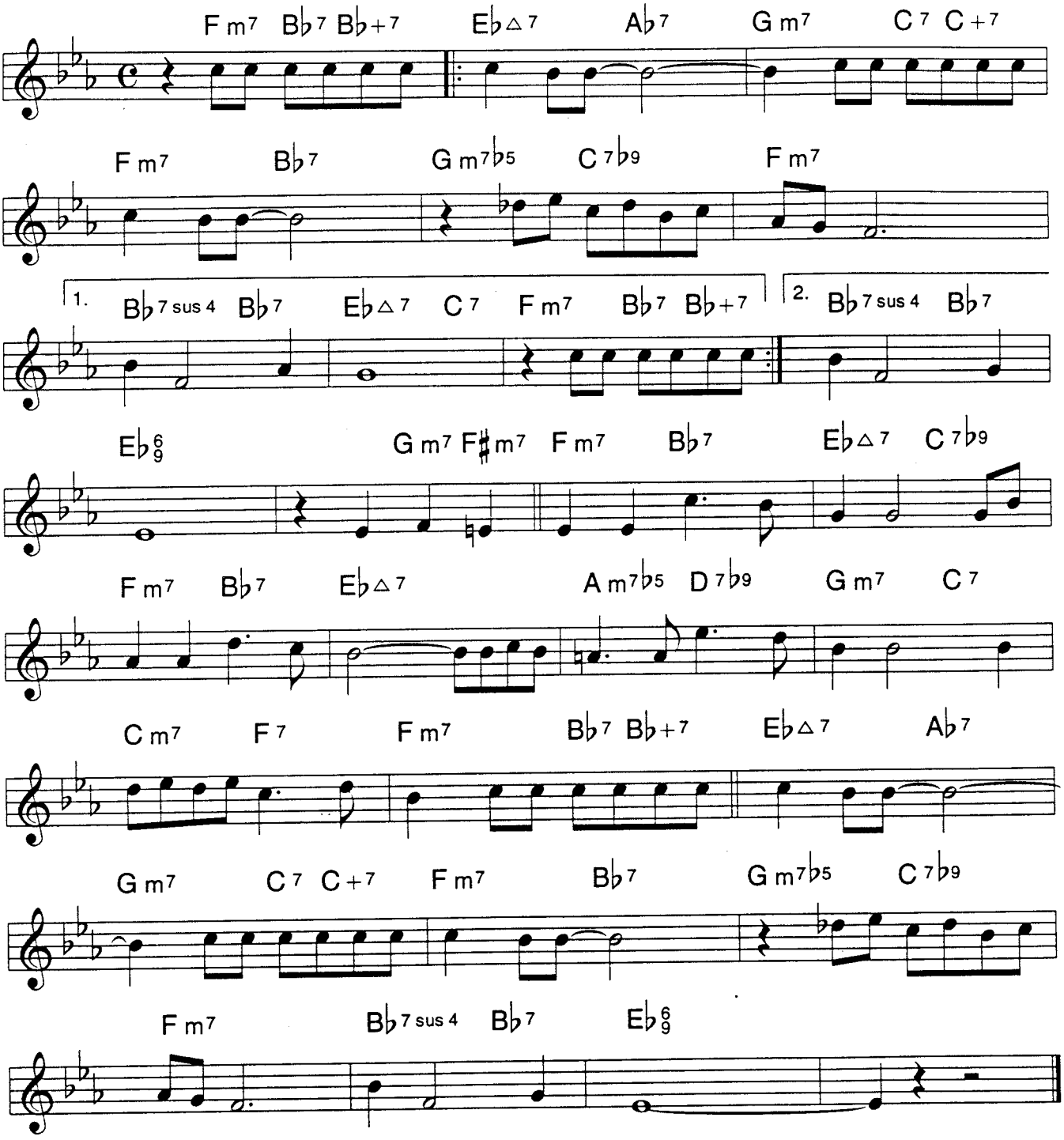

TEA FOR TWO

IRVING CAESAR
VINCERT YOUMANS

Medium Swing

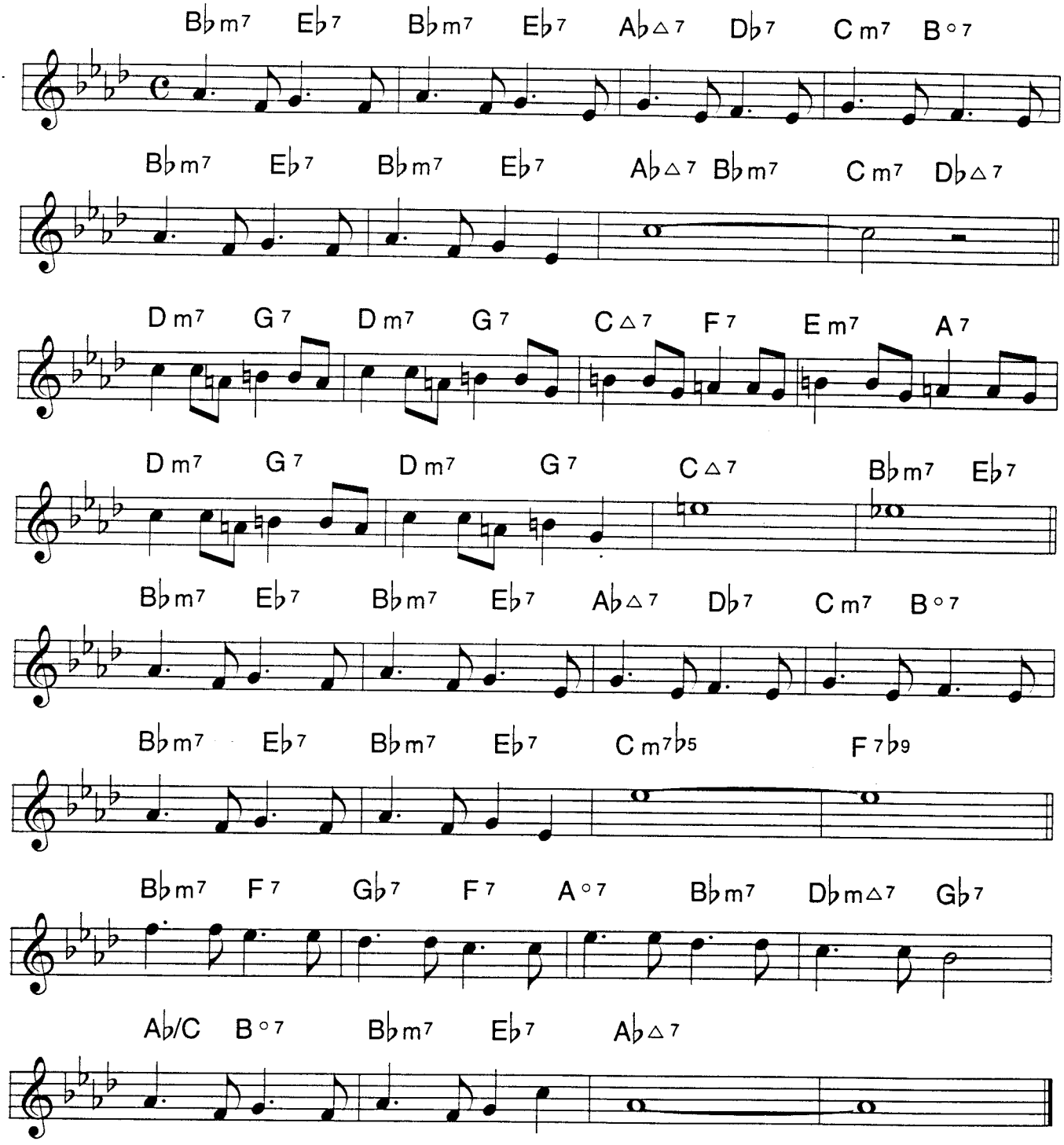

OPTIONAL CHORDS

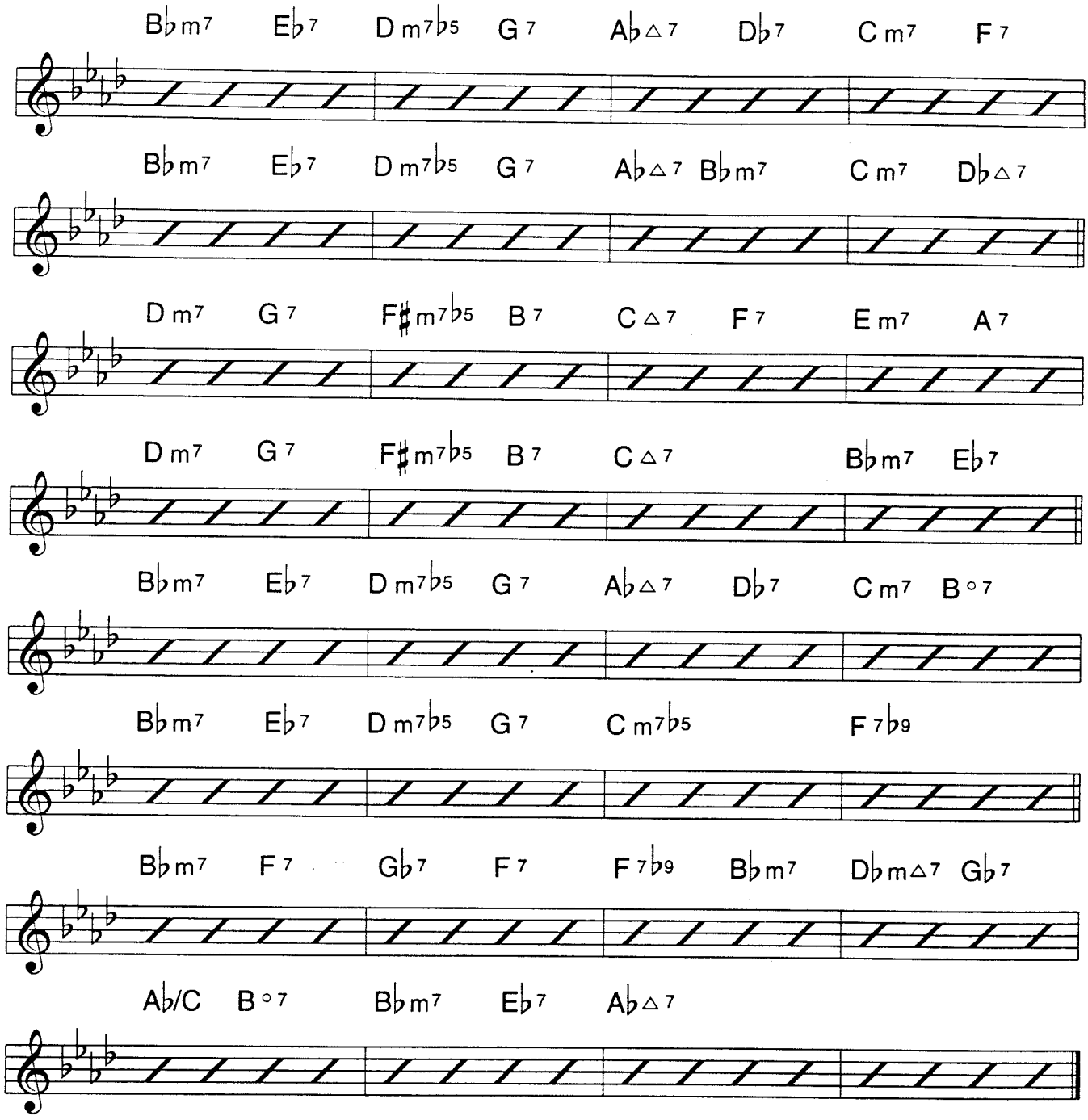

THAT OLD FEELING

LEW BROWN
SAMMY FAIN

Ballad or Easy Swing

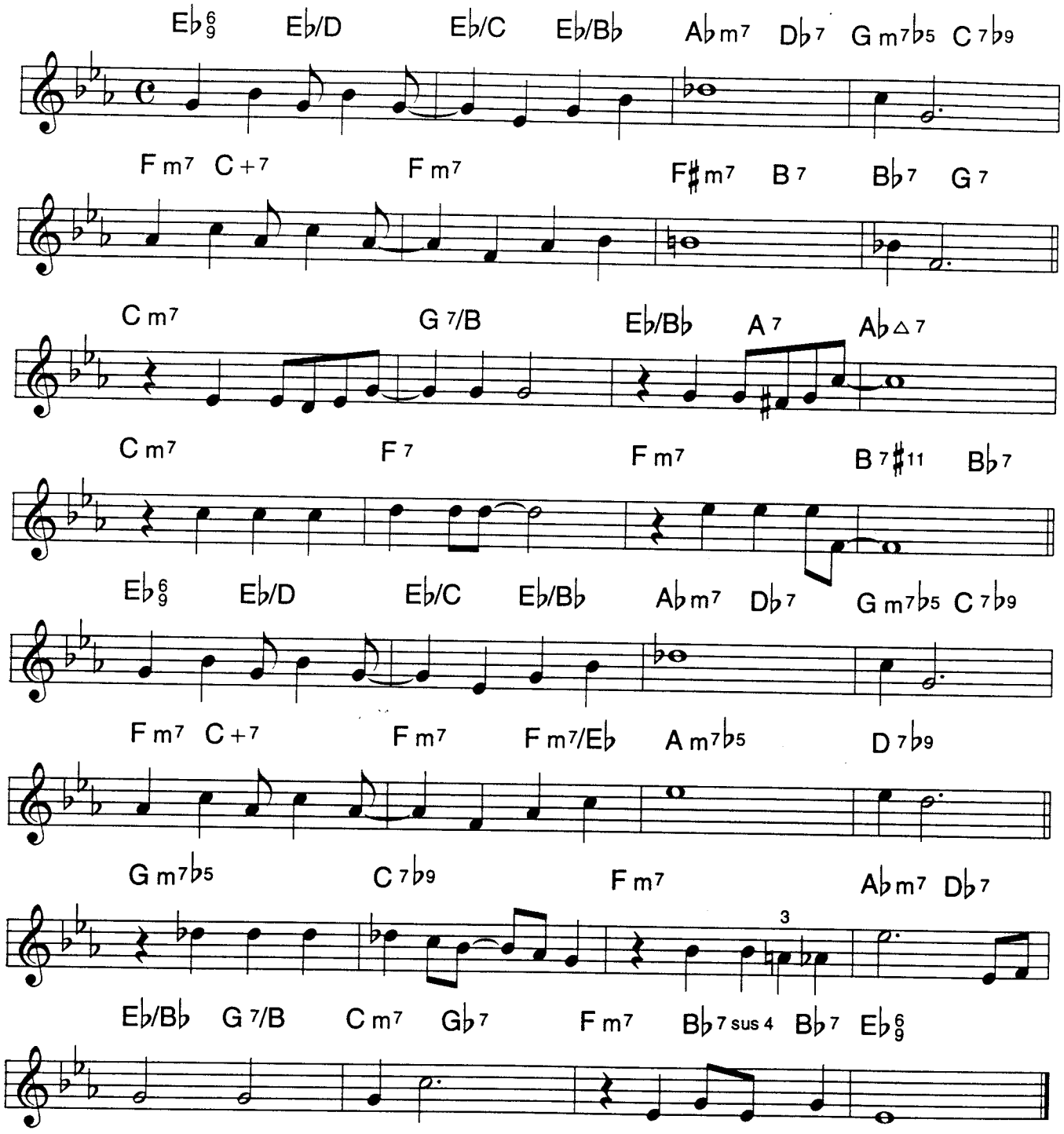

THAT'S ALL

ALAN BRANDT
BOB HAYMES

Ballad

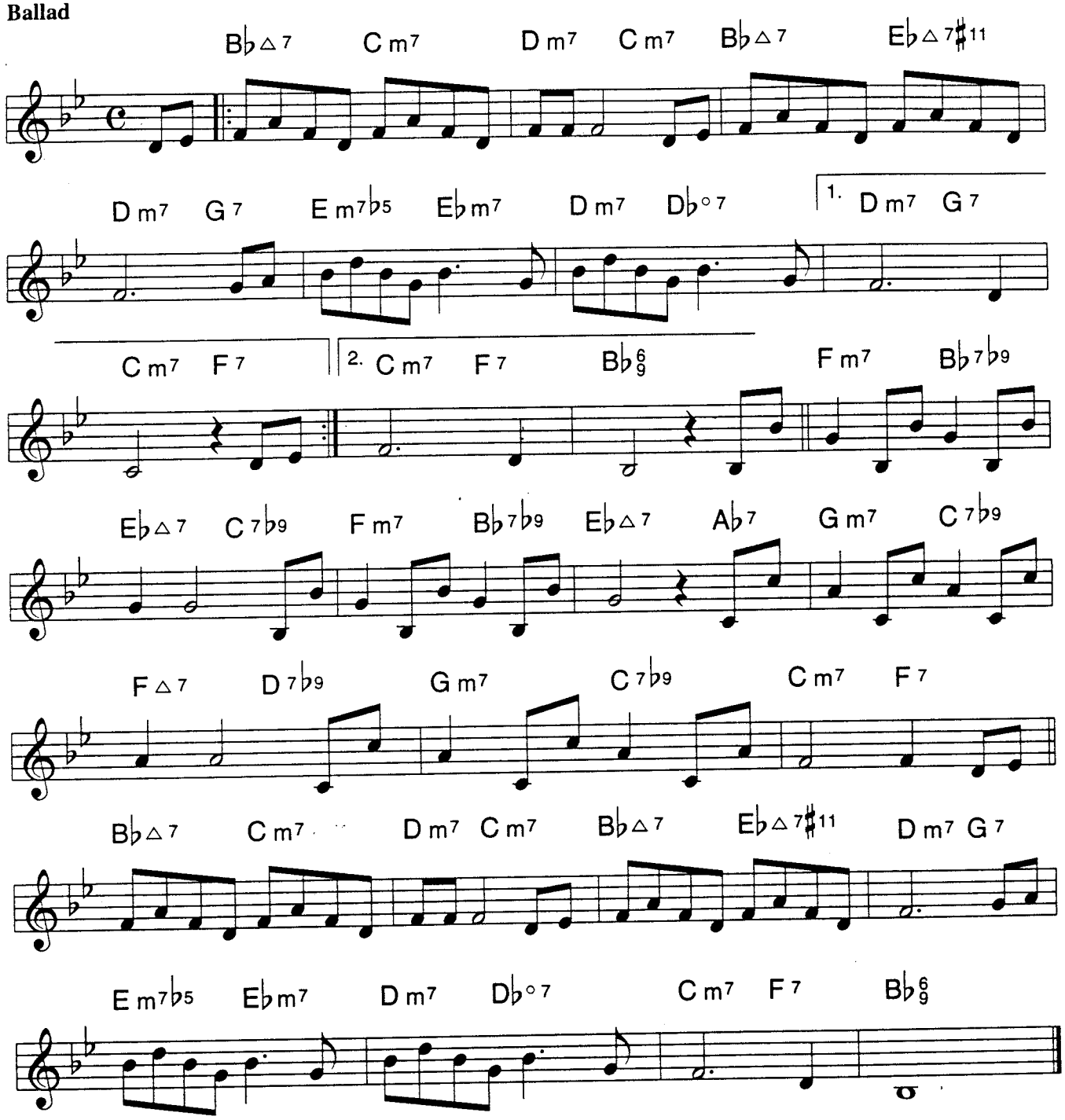

THEME FOR MAXINE

Medium 3

WOODY SHAW

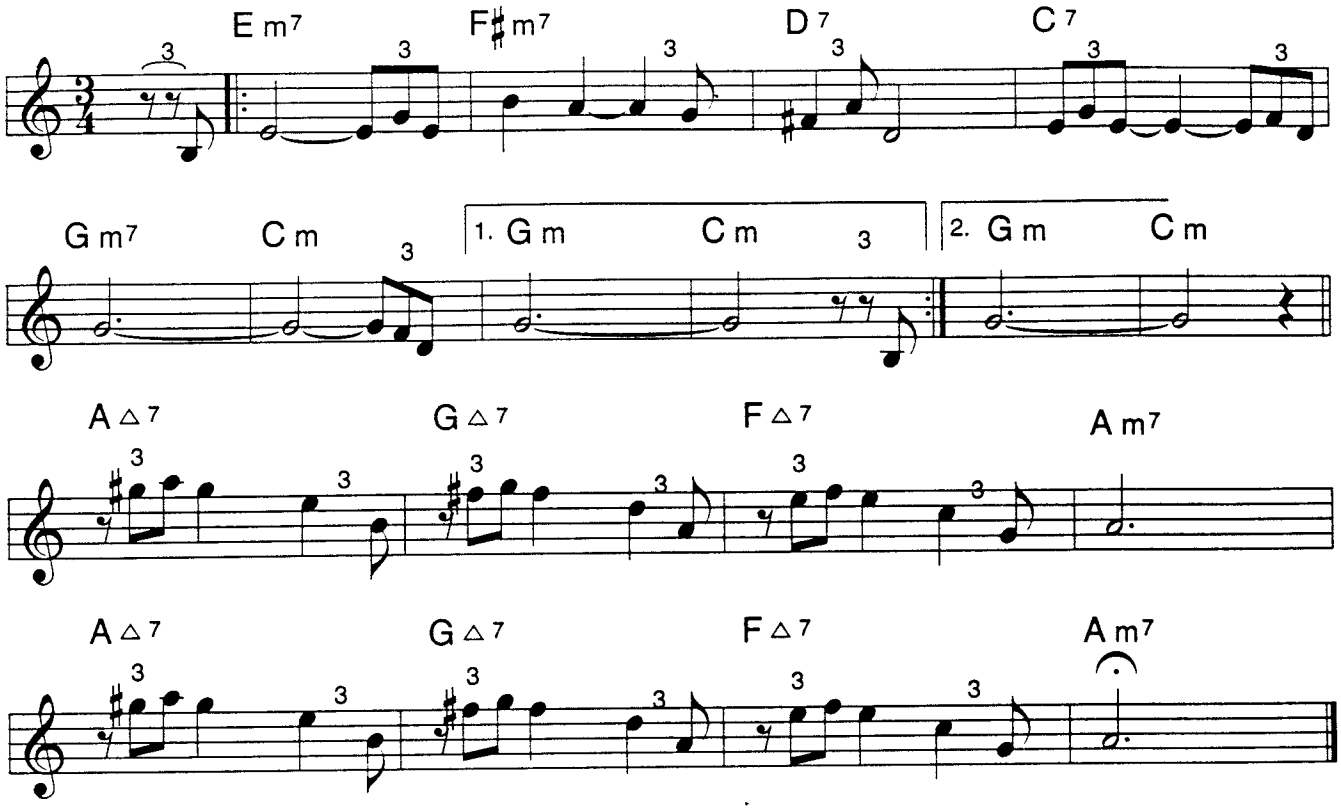

THEN I'LL BE TIRED OF YOU

E. Y. HAEBURG
ARTHUR SCHWARTZ

Ballad

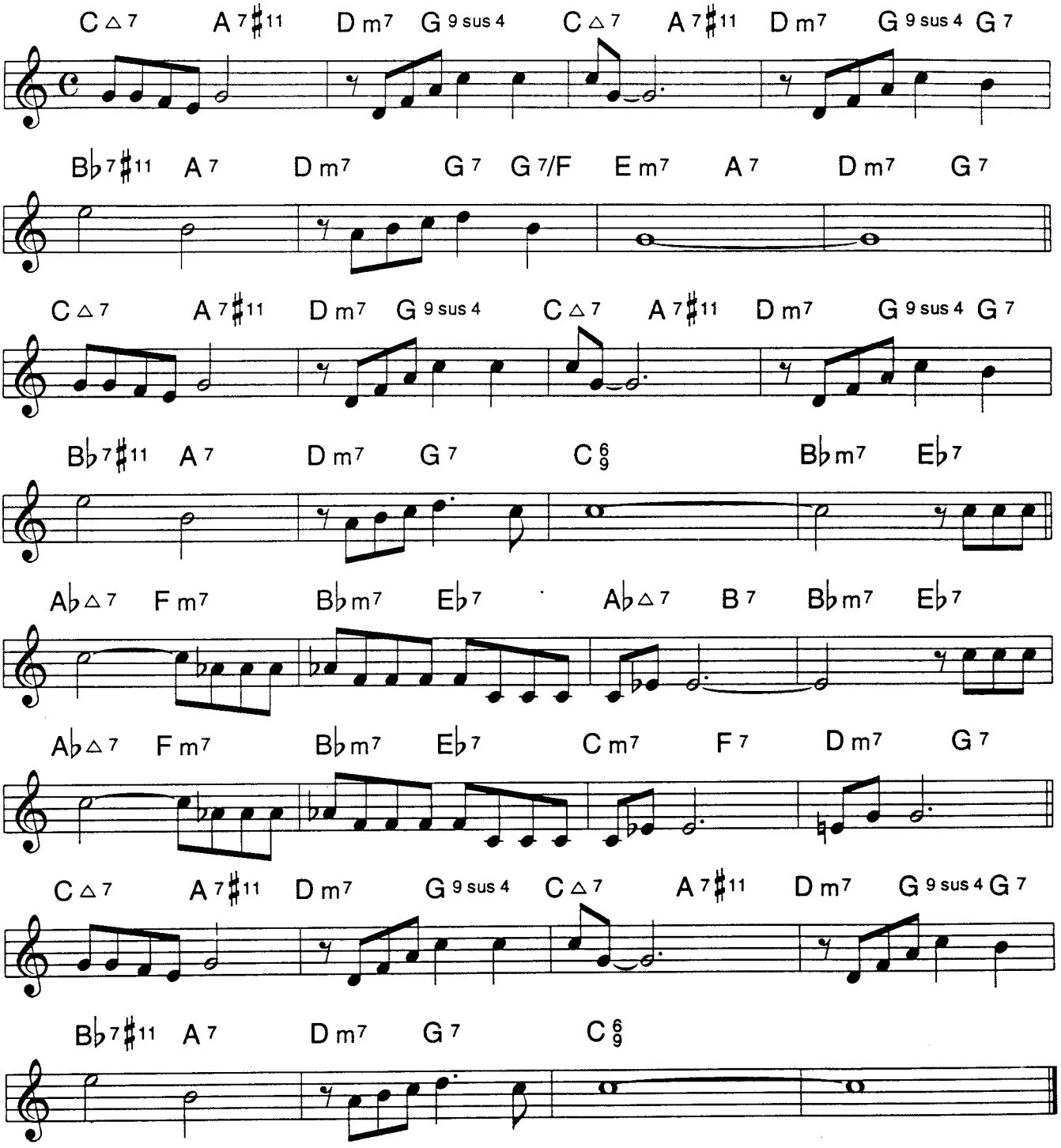

THERE GOES MY HEART

BENNY DAVIS
ABNER SILVER

Ballad or Swing

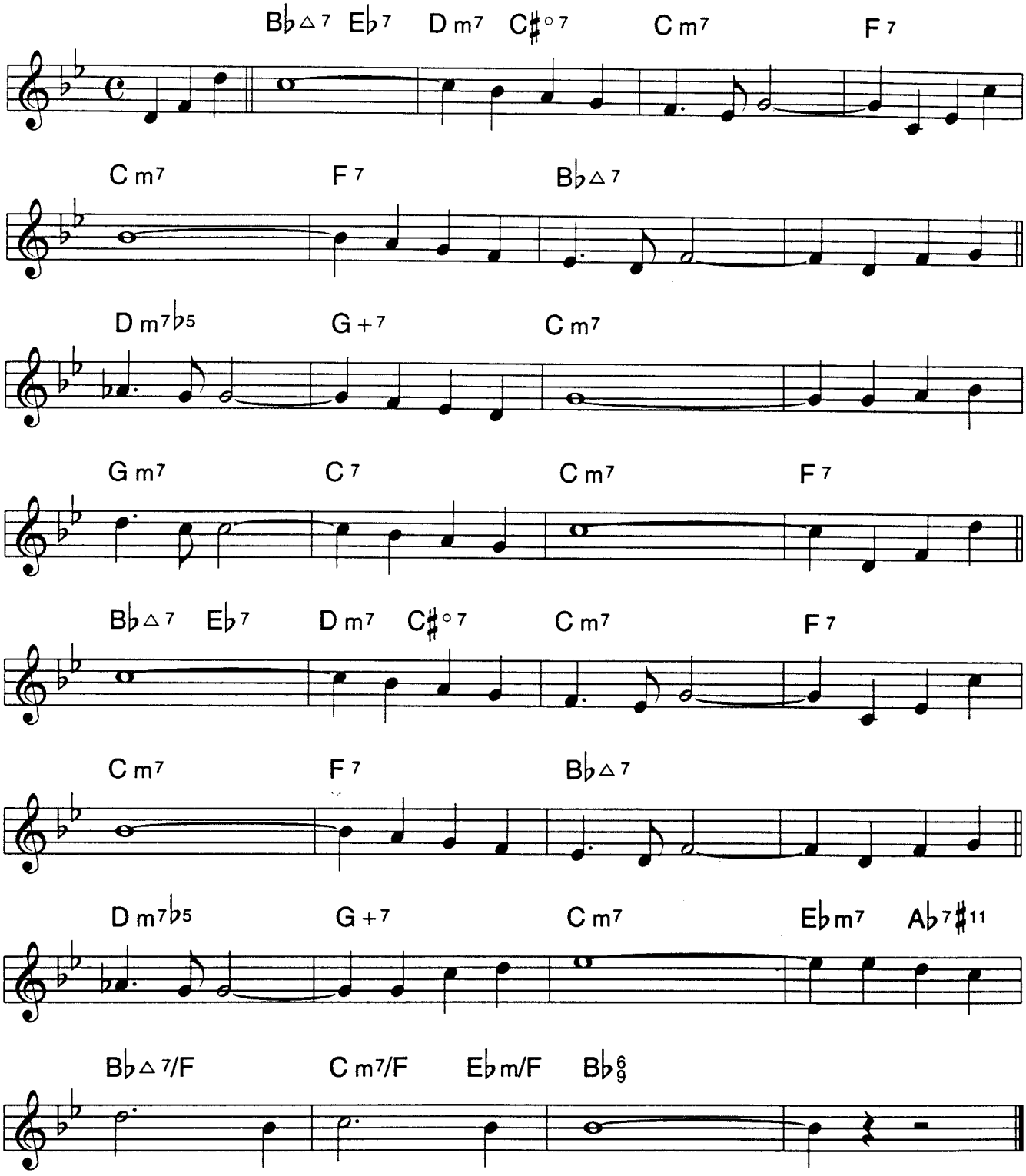

BLOWING CHANGES

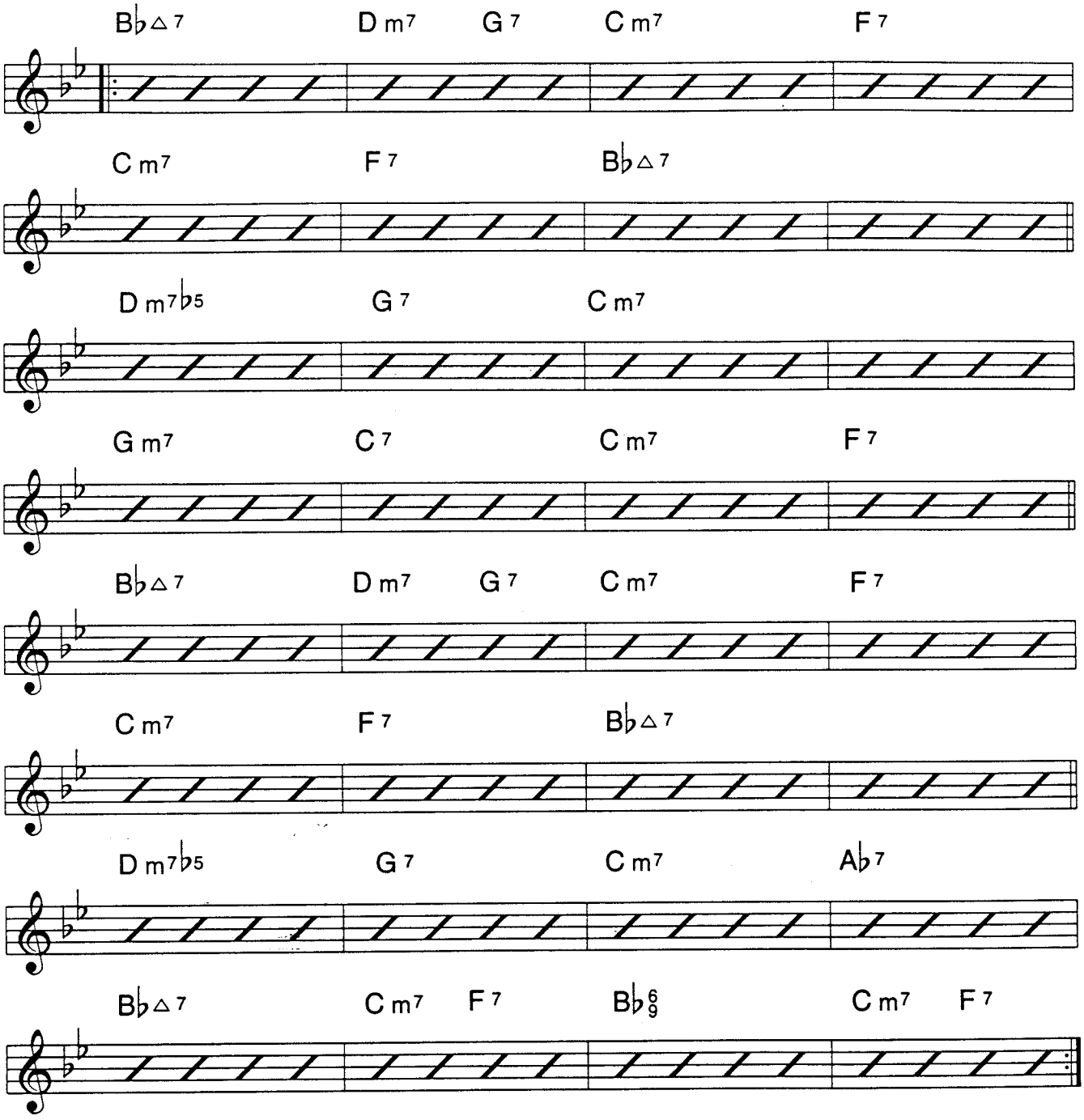

THEY SAY IT'S WONDERFUL

Medium Swing

IRVING BERLIN

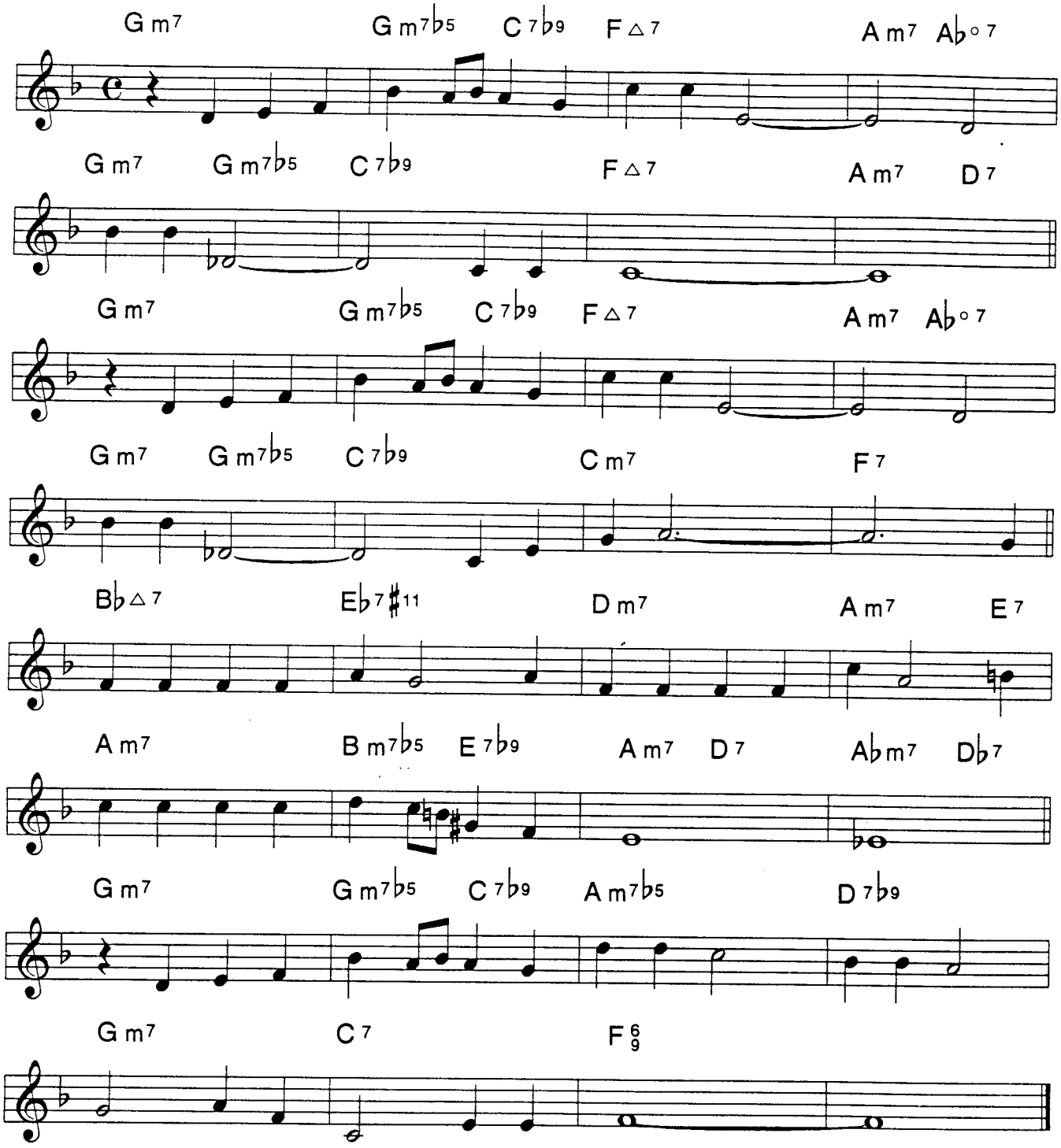

THIER'S TEARS

Bossa

CLARE FISCHER

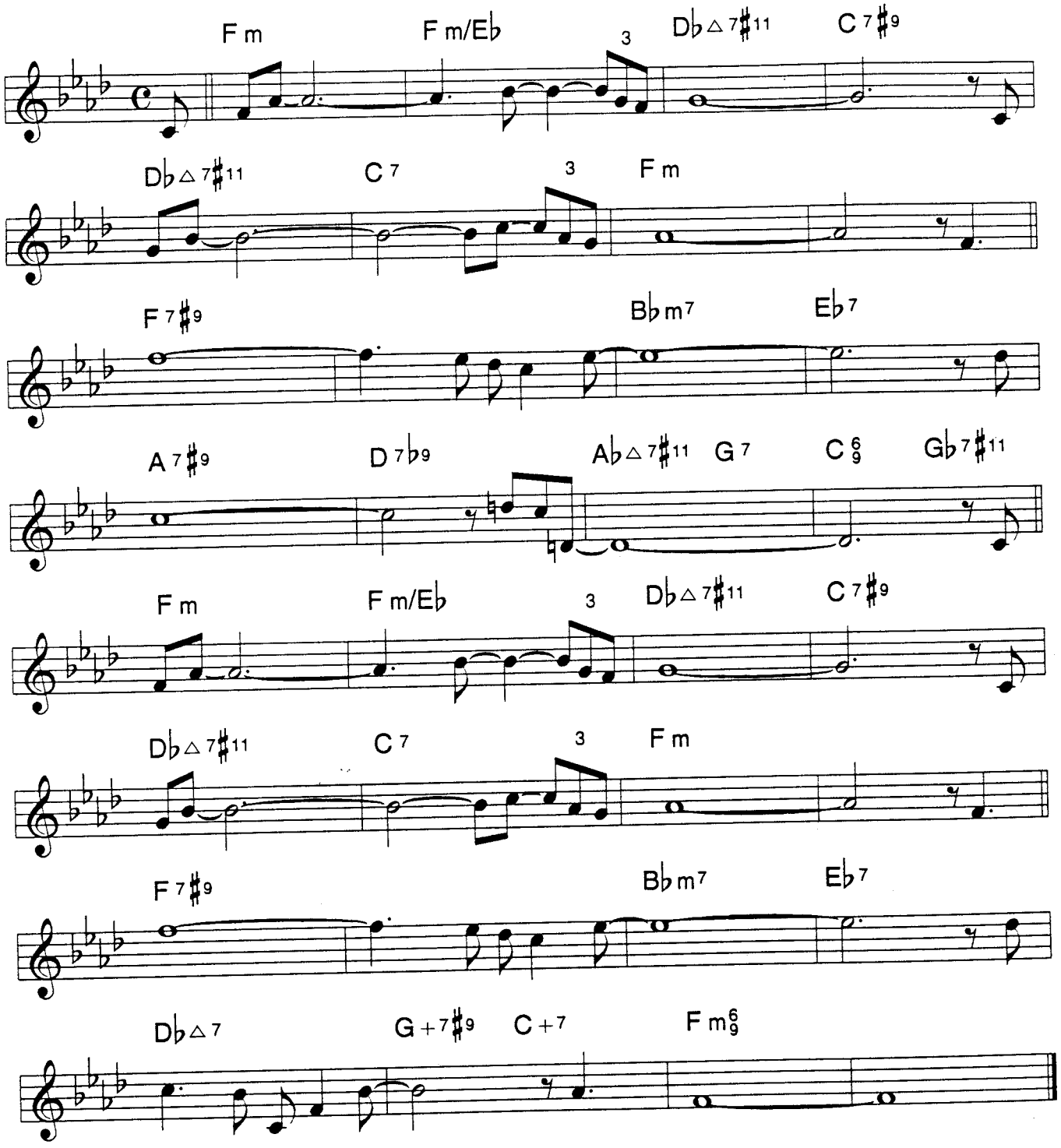

THINGS AIN'T WHAT THEY USED TO BE

Medium Swing

DUKE ELLINGTON

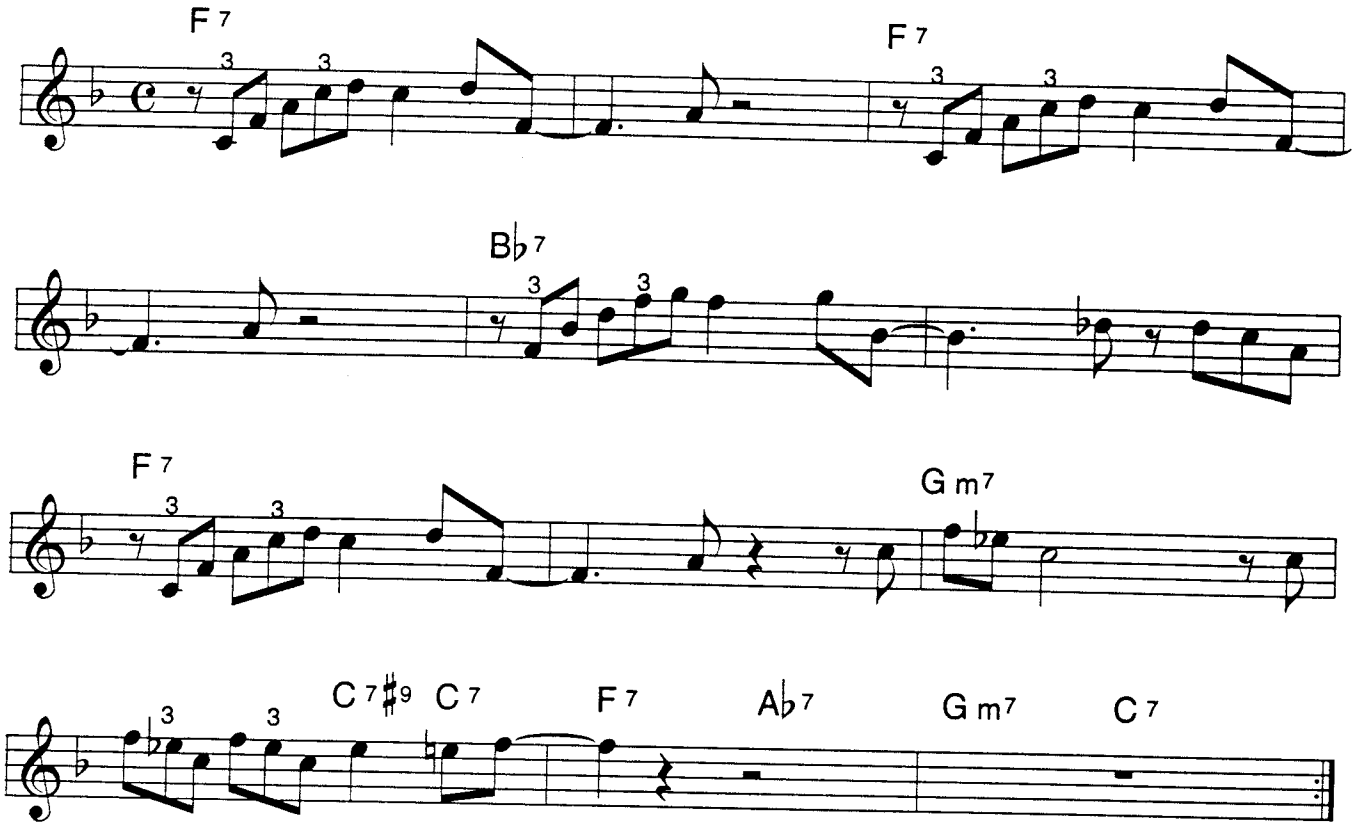

THIS CAN'T BE LOVE

LORENZ HART
RICHARD RODGERS

Medium Swing

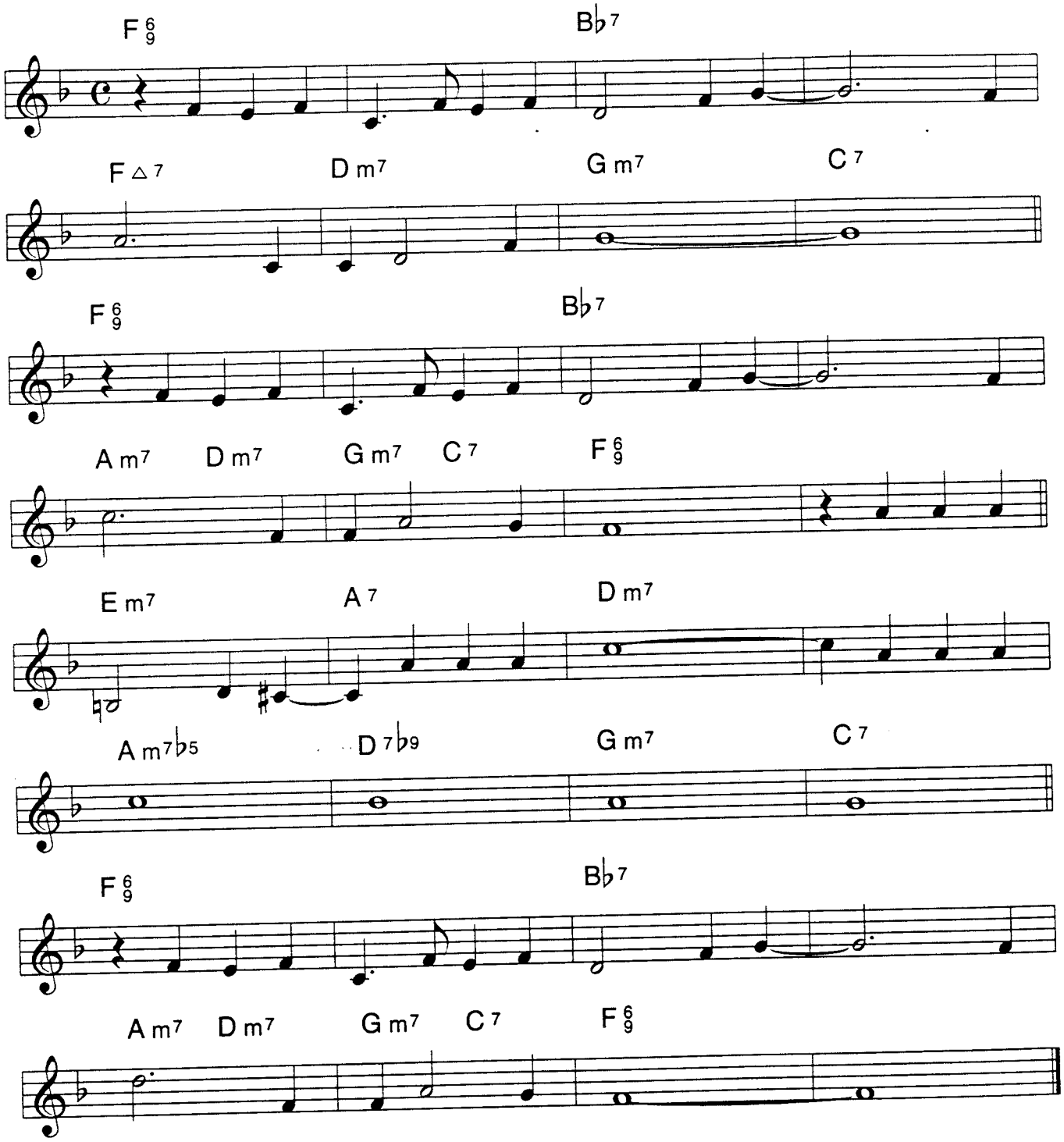

THREE AND ONE

Med. Swing

THAD JONES

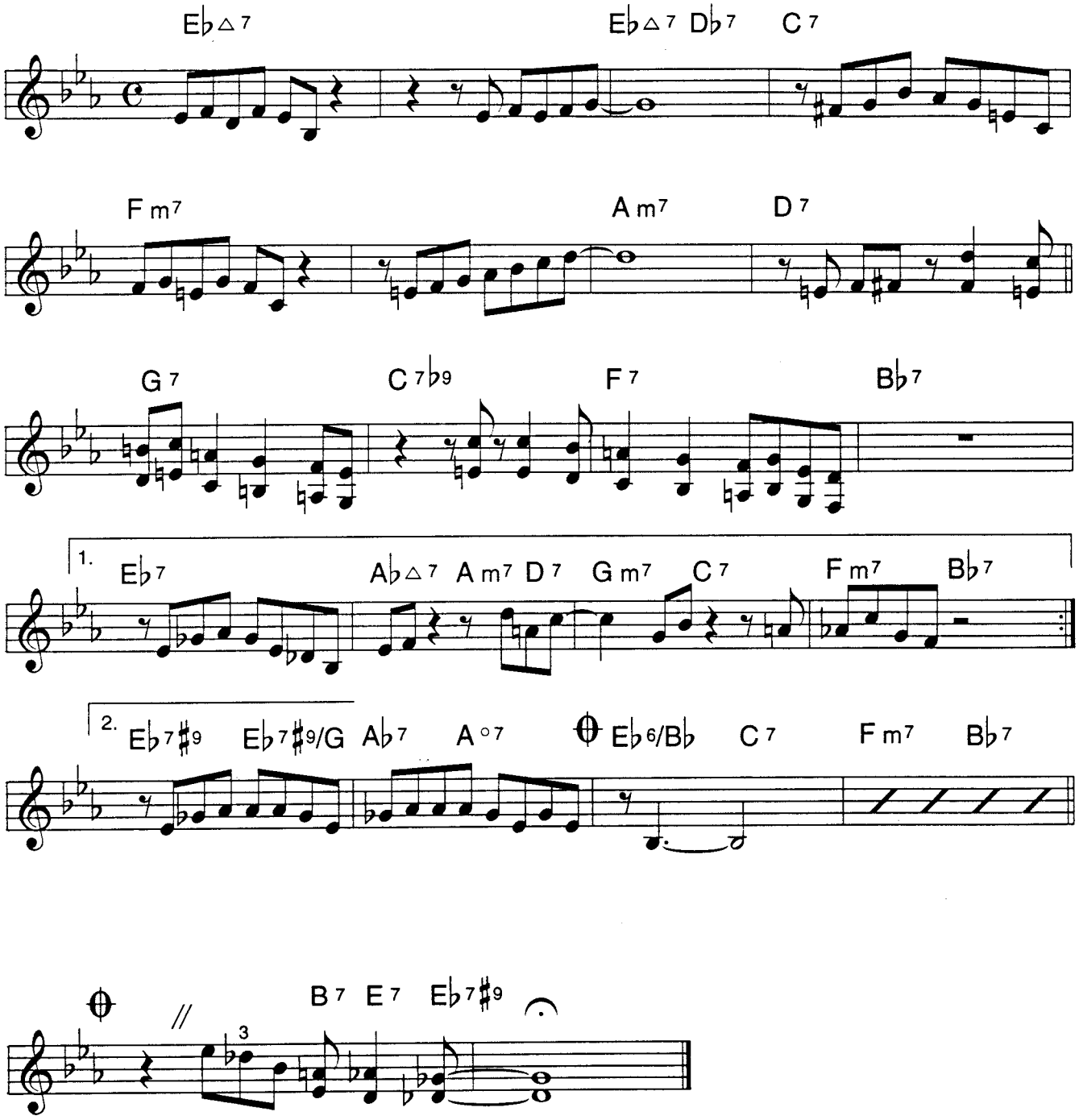

THE THRILL IS GONE

B. DeSILVA
LEW BROWN
RAY HENDERSON

Ballad

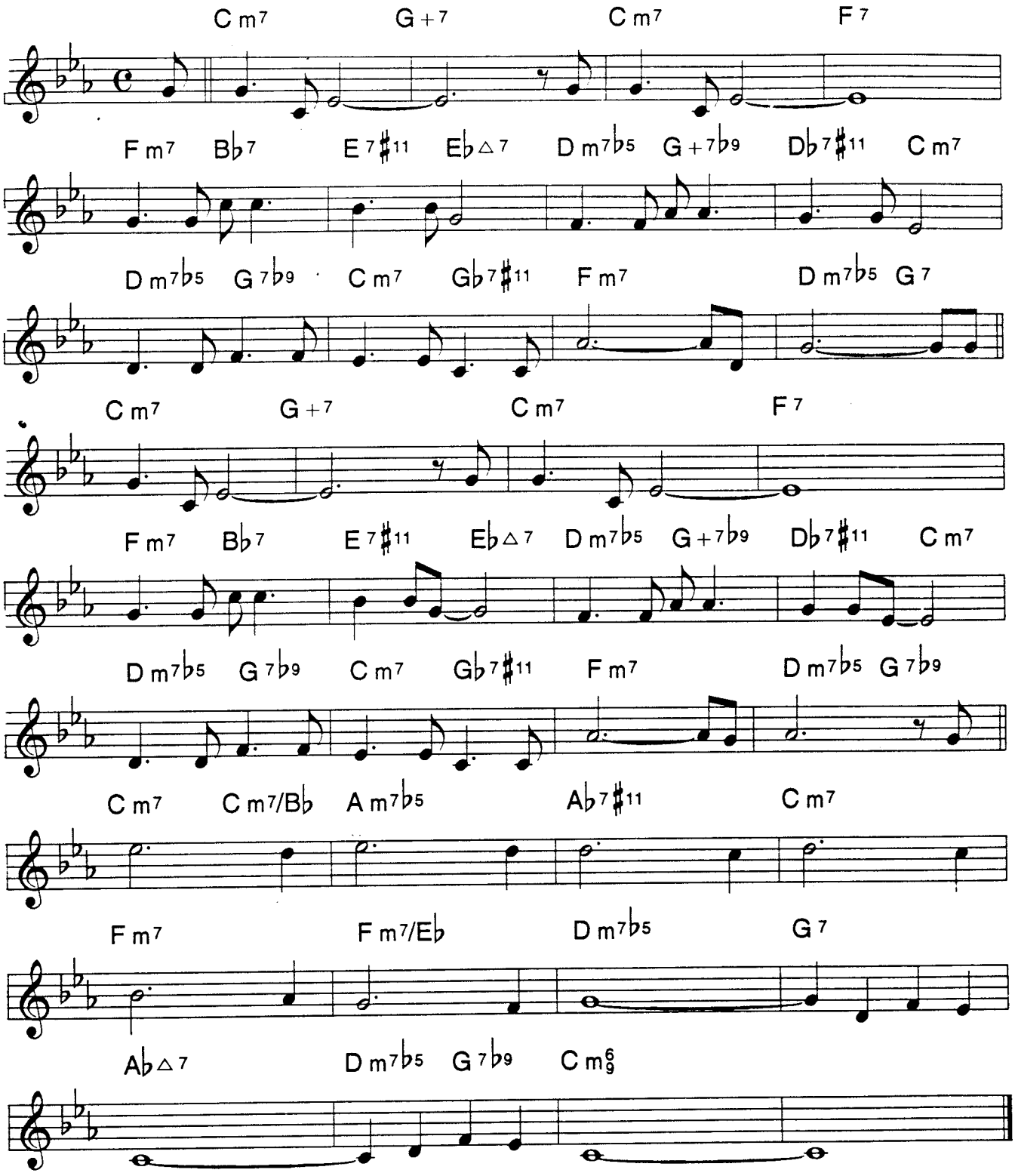

THYME'S TIME

Medium Swing

DEAN NEWTON

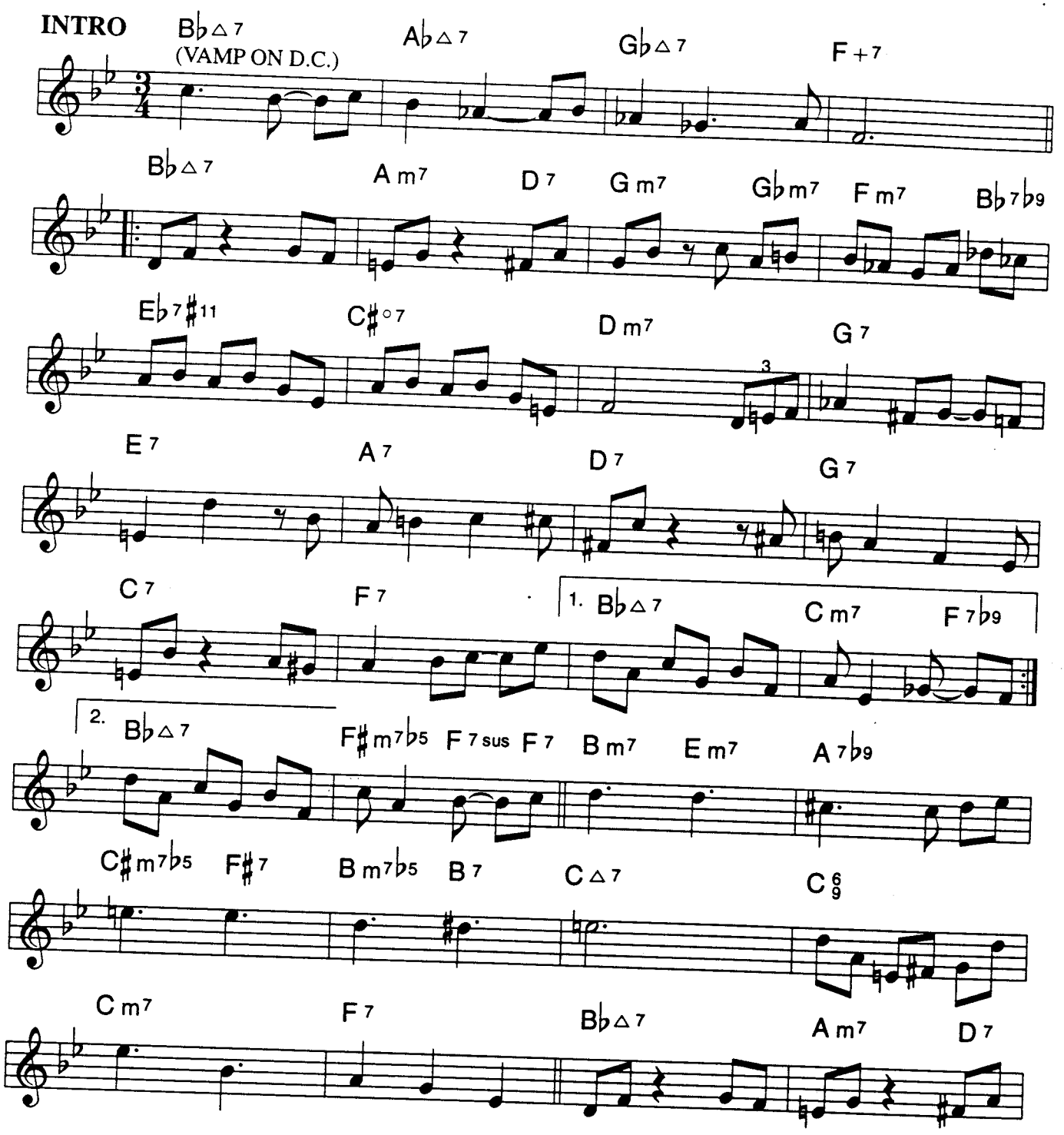

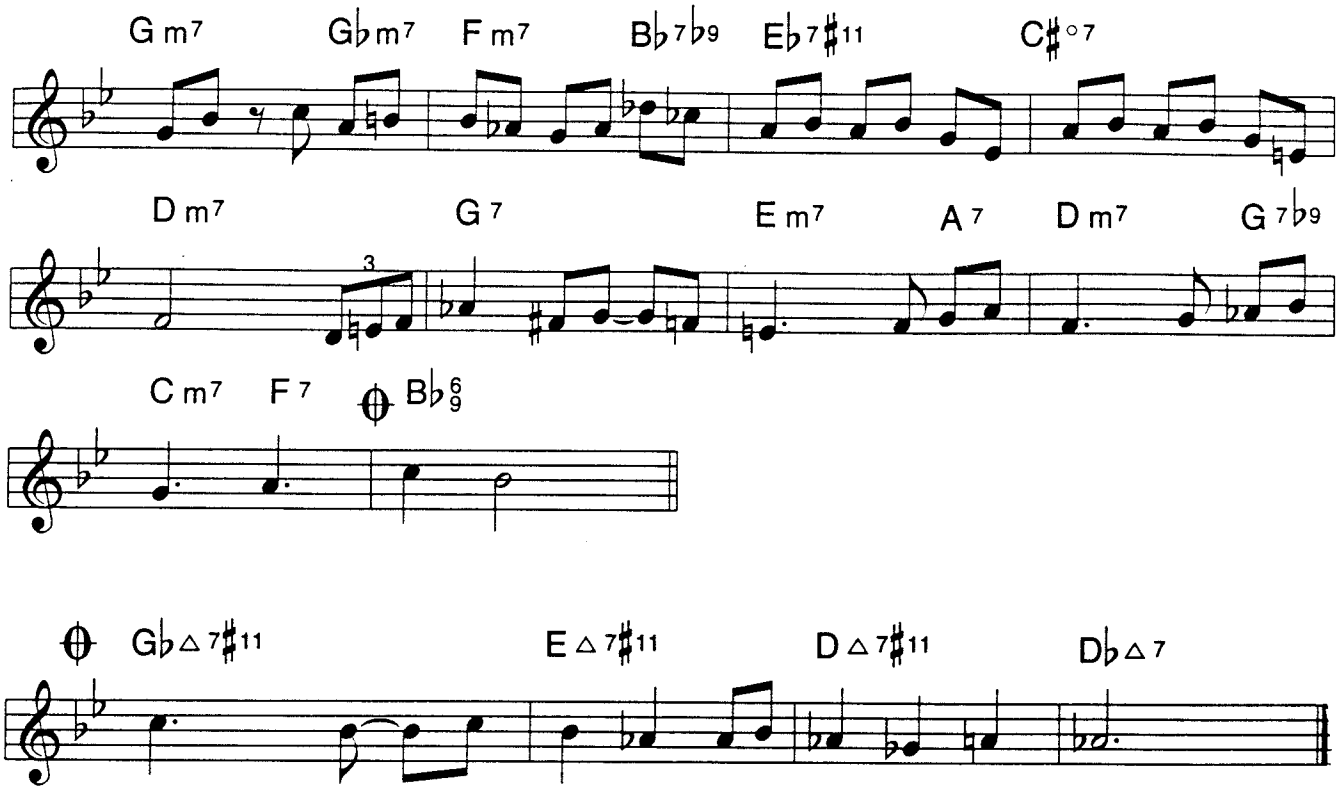

SOLO CHANGES

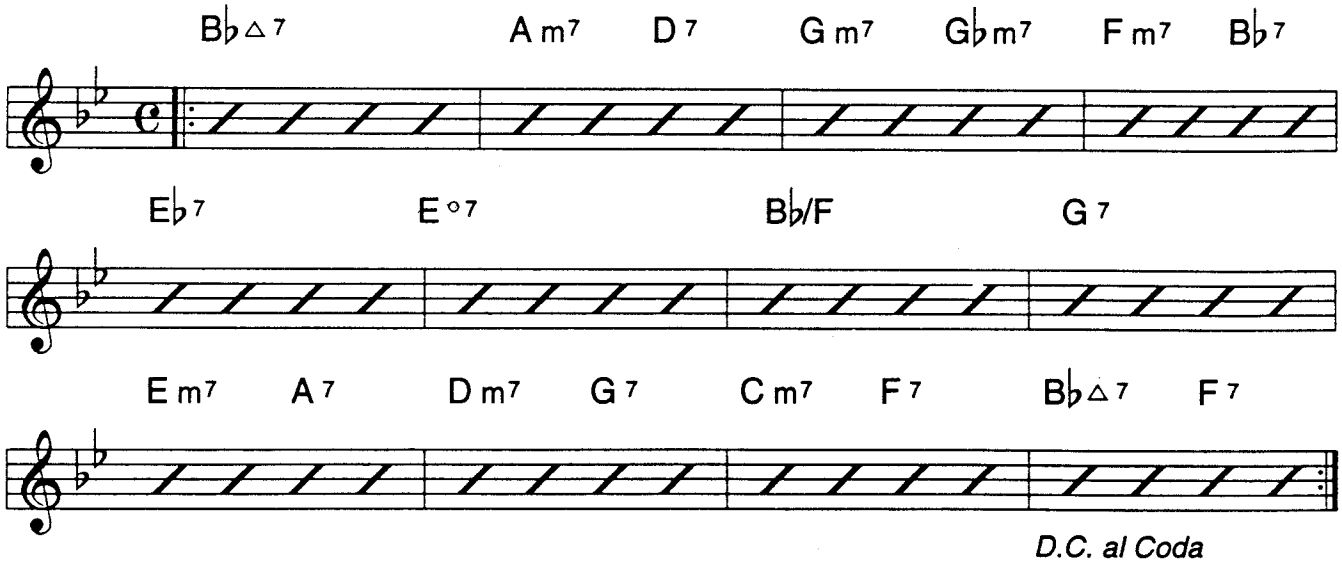

D.C. al Coda

TIDAL BREEZE

HAROLD DANKO

Medium Swing

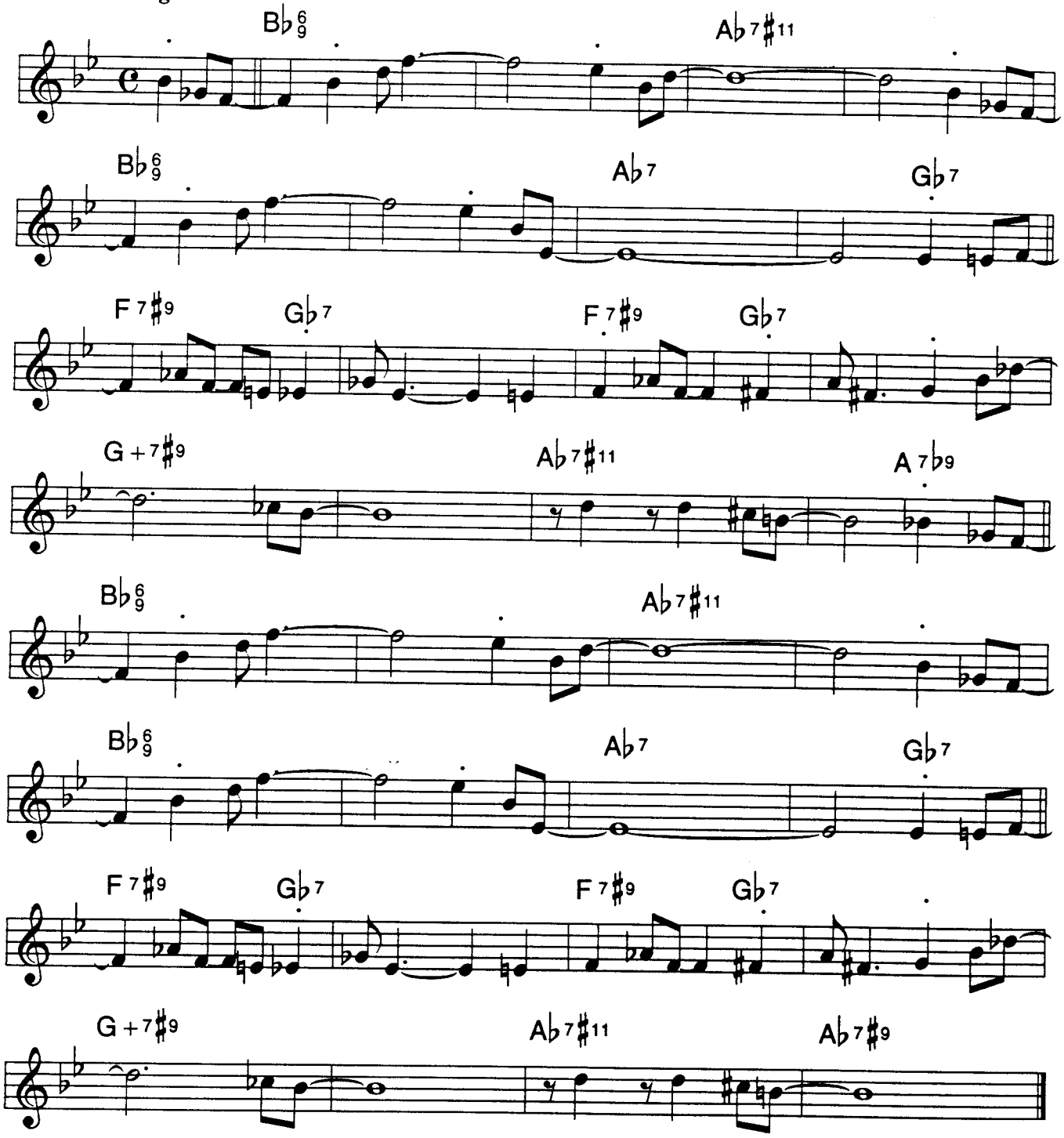

A TIME FOR LOVE

PAUL FRANCIS WEBSTER
JOHNNY MANDEL

Ballad

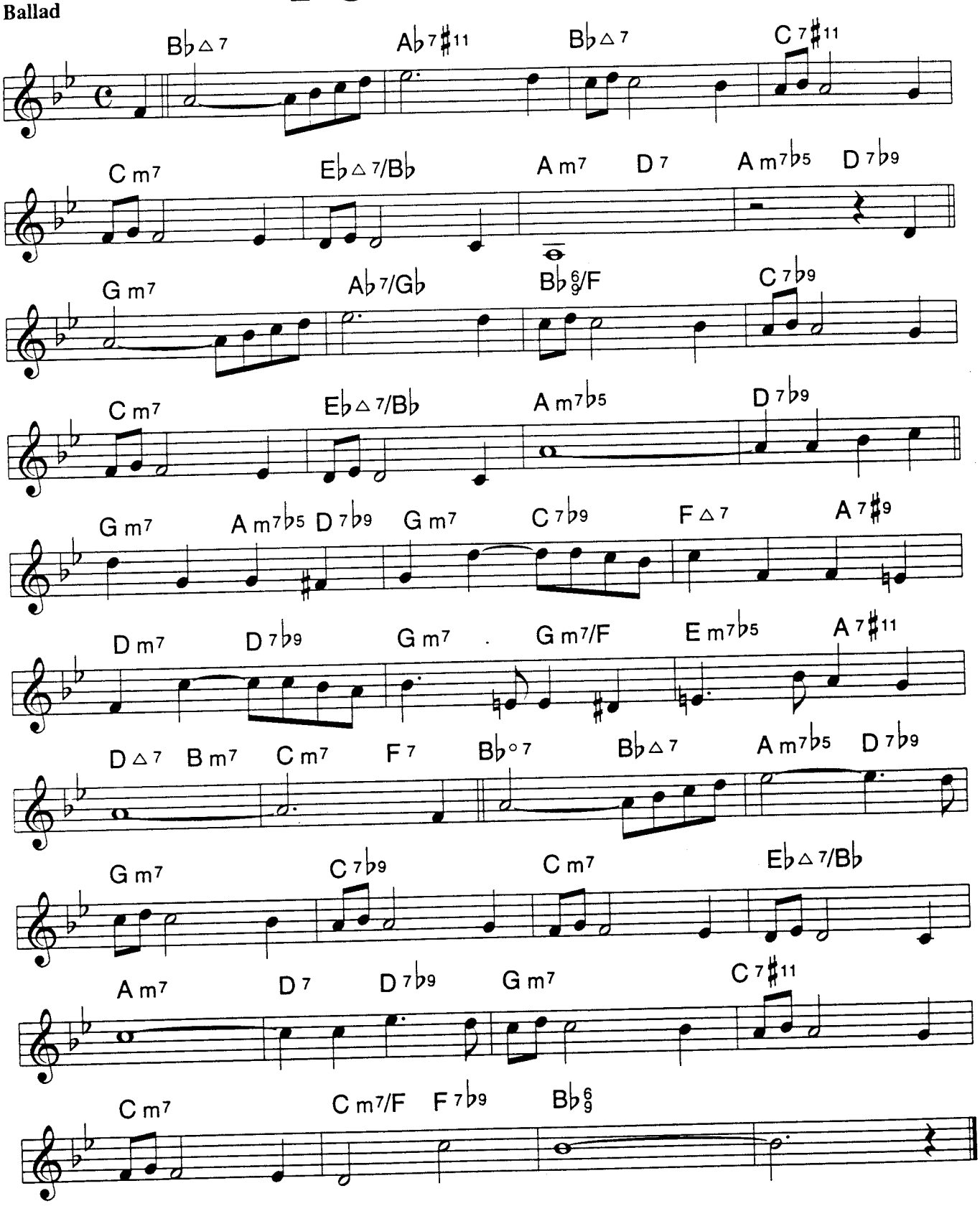

TIMES LIE

CHICK COREA

Easy 3

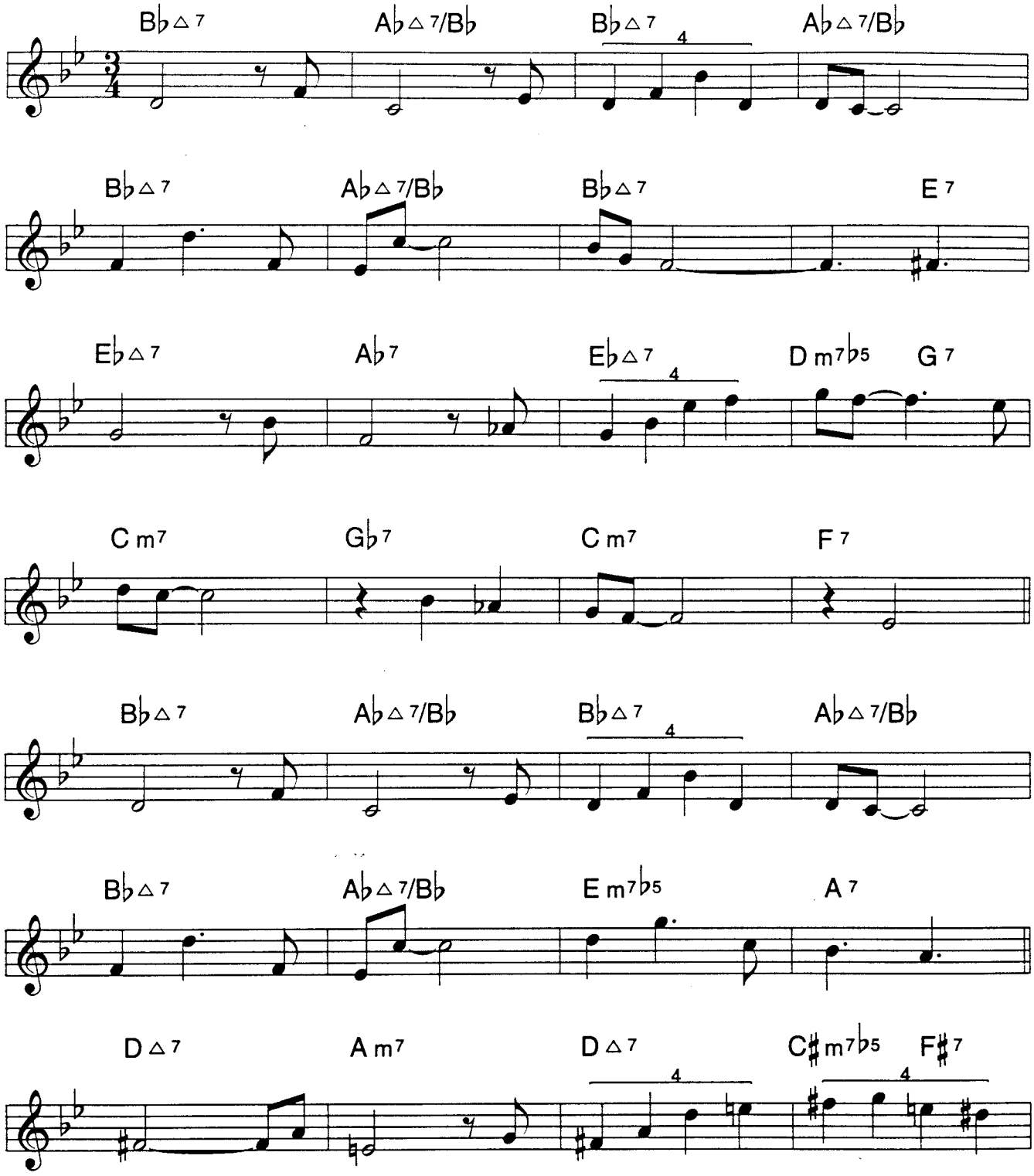

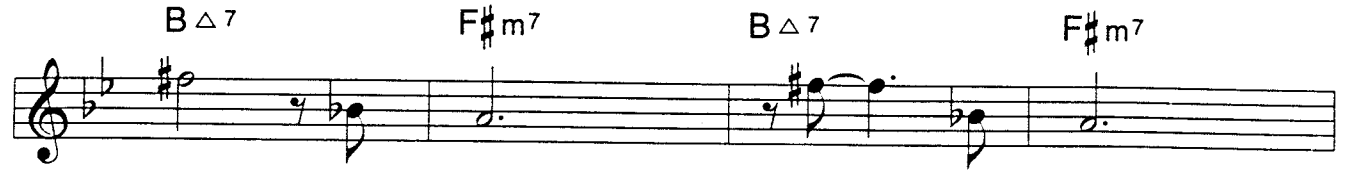
B△7
F♯m7
B△7
F♯m7

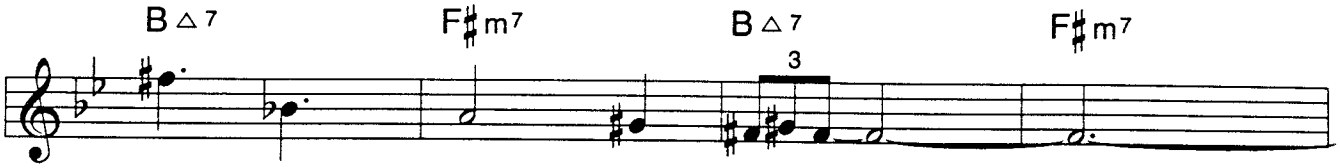
B△7
F♯m7
B△7
3
F♯m7

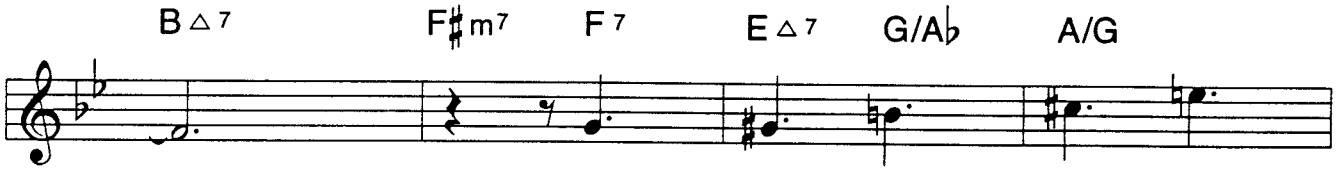
B△7
F♯m7
F7
E△7
G/A♭
A/G

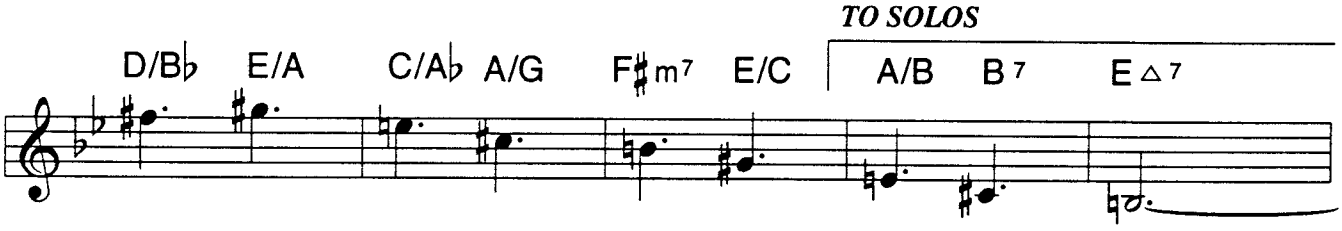
TO SOLOS
D/B♭
E/A
C/A♭
A/G
F♯m7
E/C
A/B
B7
E△7

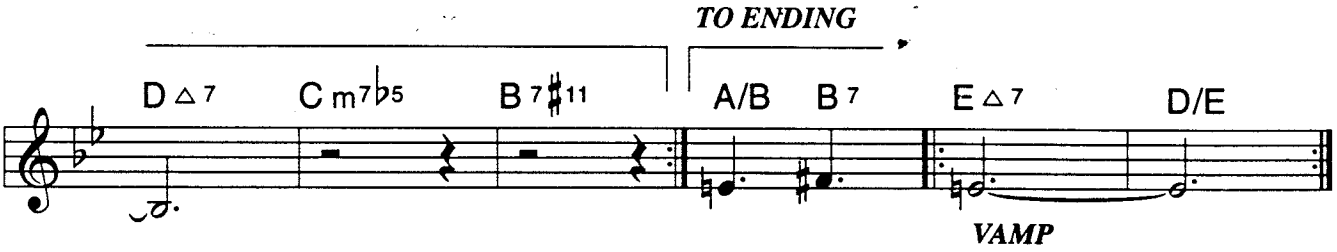
TO ENDING
D△7
C m7♭5
B7♯11
A/B
B7
E△7
D/E
VAMP

TIME WAS
(DREAMING)

Easy 3

SIDNEY KEITH
MIGUEL PRADO

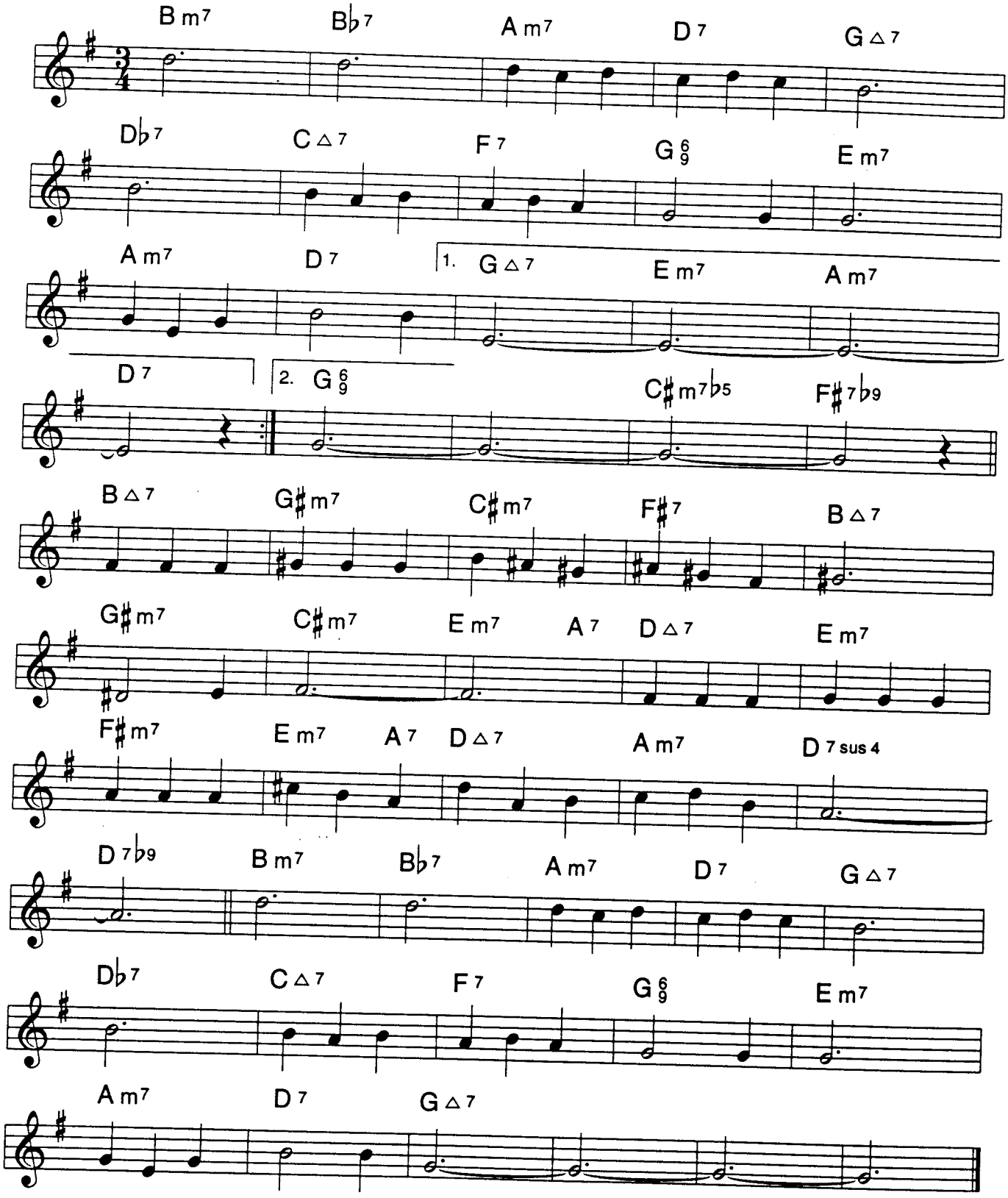

TINY CAPERS

CLIFFORD BROWN

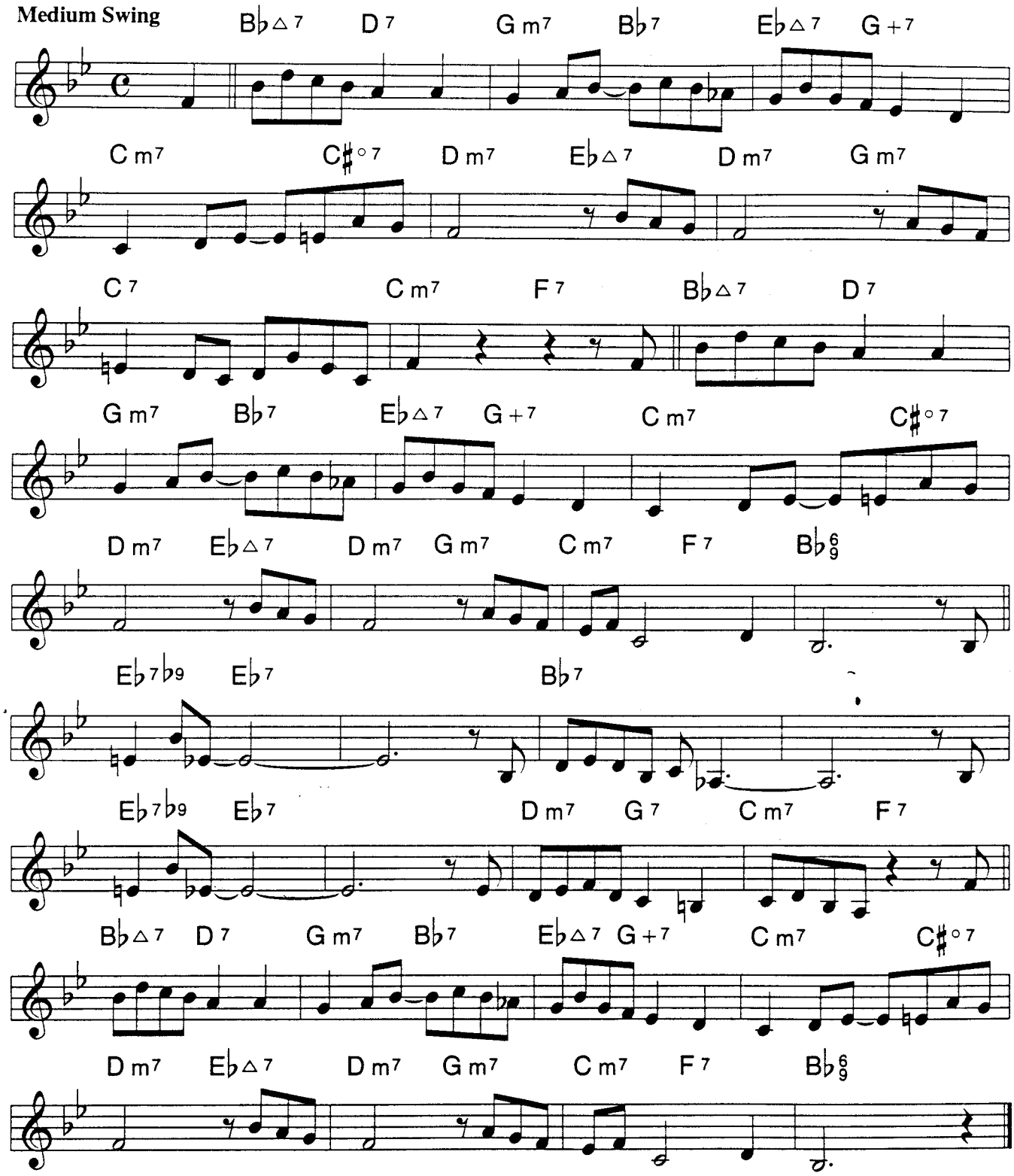

TIS'

Swing Blues

THAD JONES

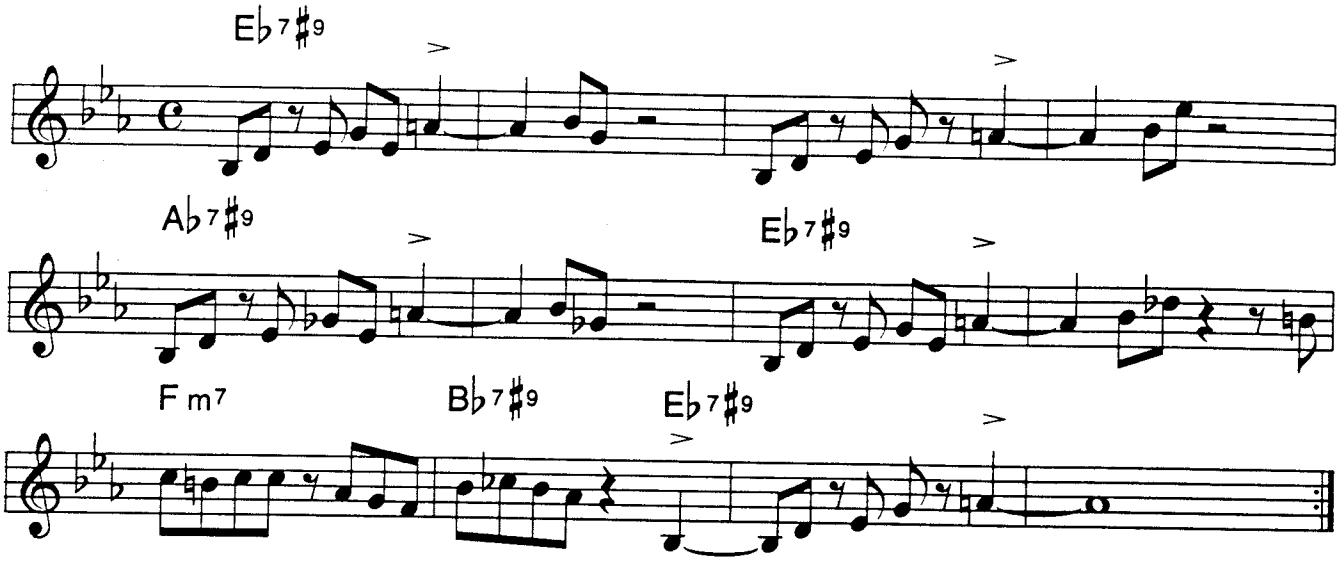

TO KILL A BRICK

Fast Blues

WOODY SHAW

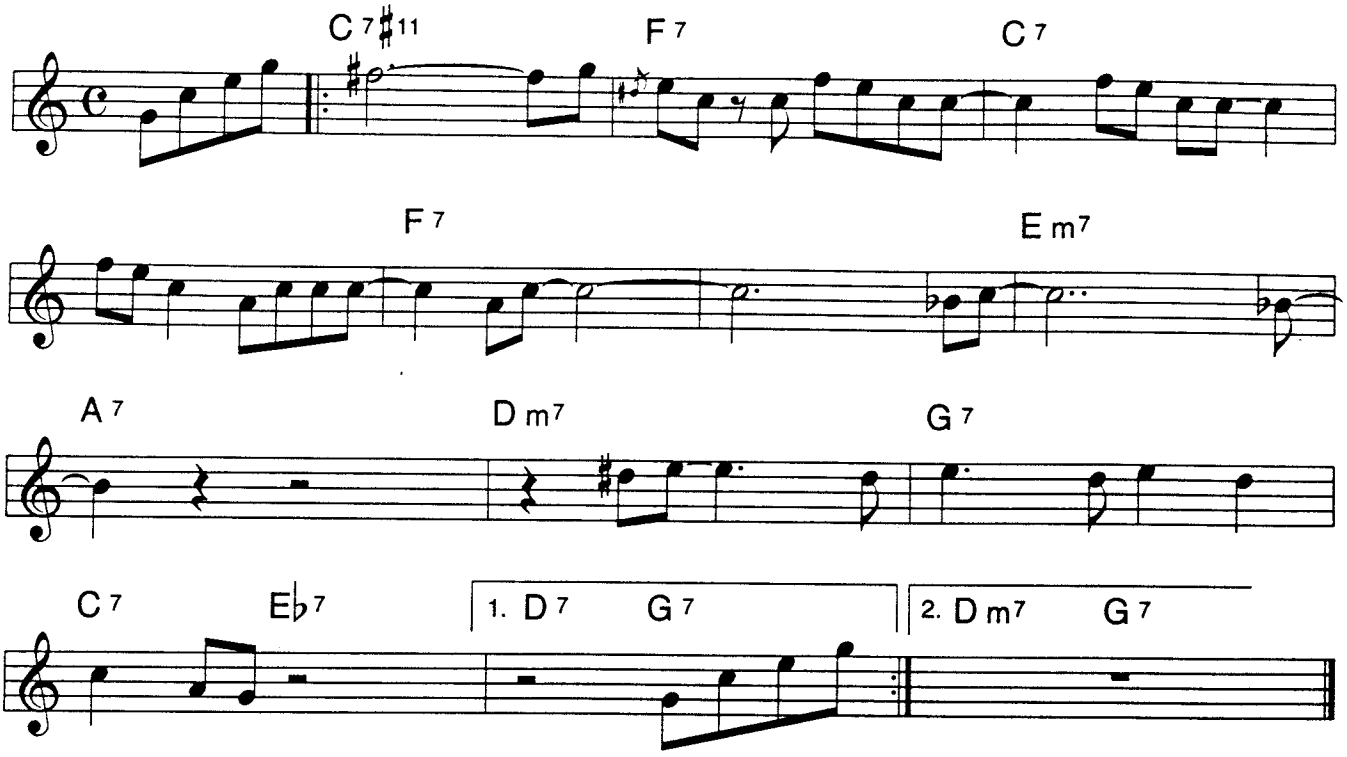

TOO CLOSE FOR COMFORT

JERRY BOCK
LARRY HOLOFCENER
GEORGE WEISS

Medium Swing

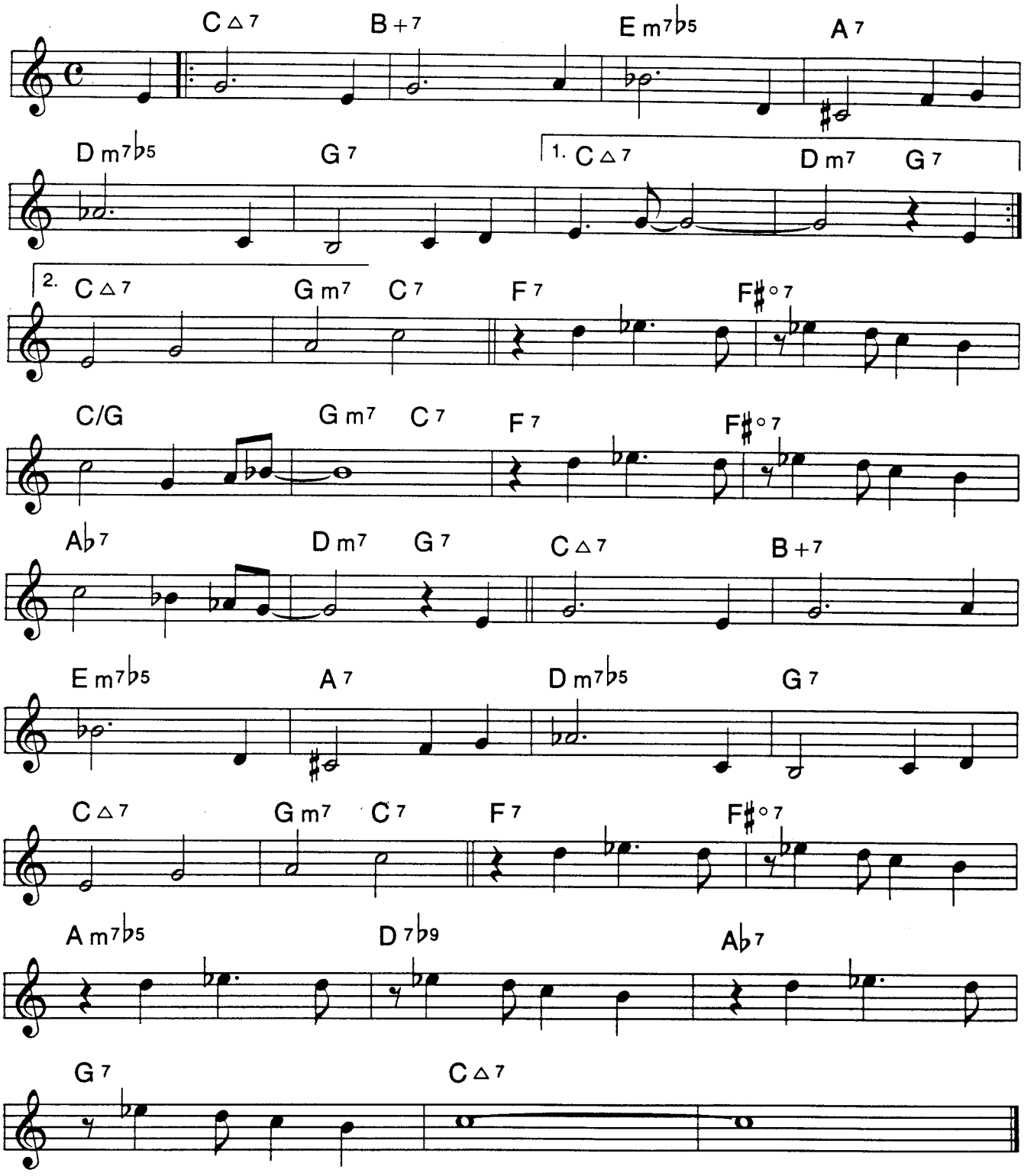

TOO MARVELOUS FOR WORDS

JOHNNY MERCER
RICHARD WHITING

Medium Swing

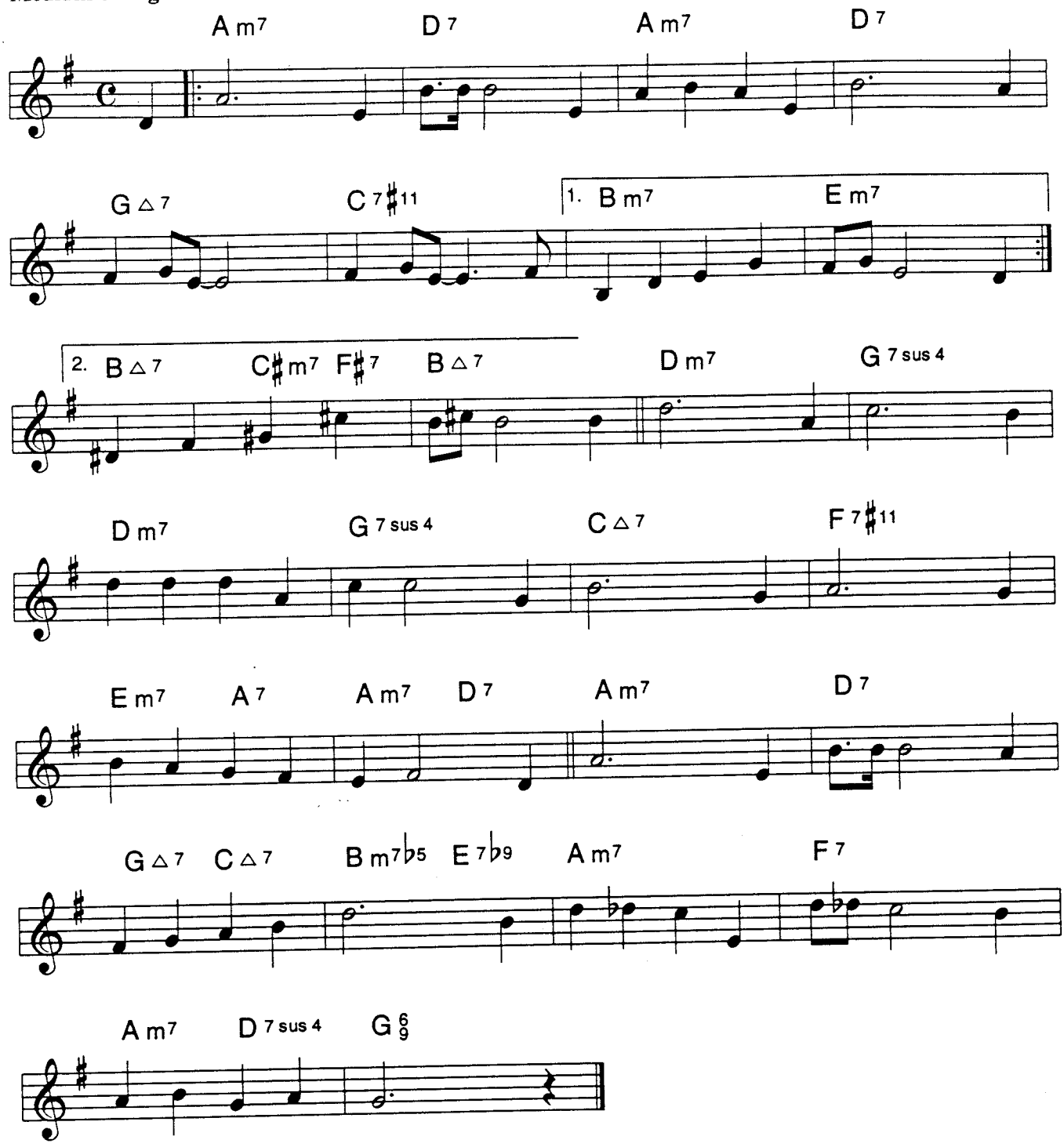

THE TOUCH OF YOUR LIPS

RAY NOBLE

Easy Swing

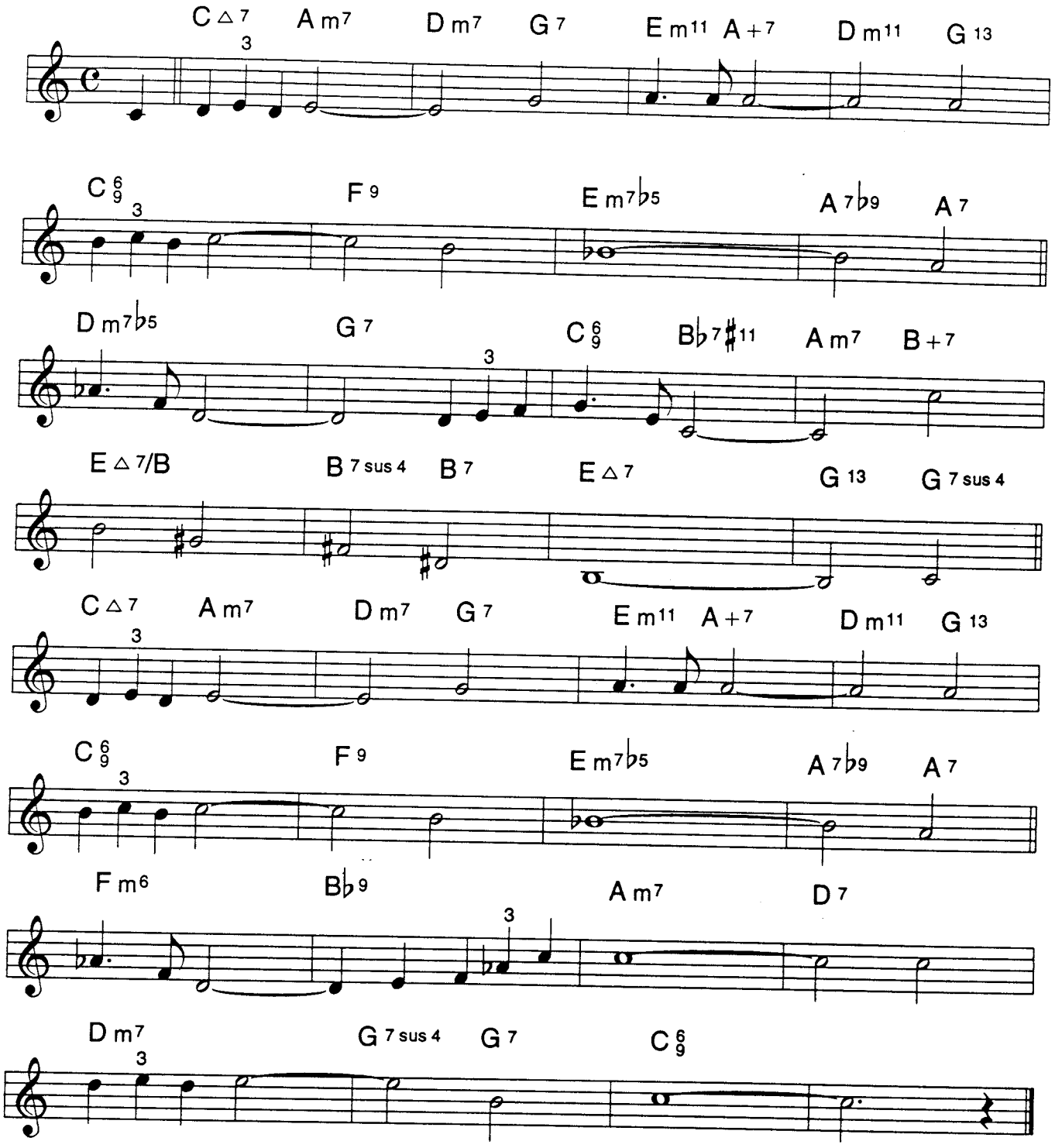

TRICROTISM

Med. Swing

Bass Solo

OSCAR PETTIFORD

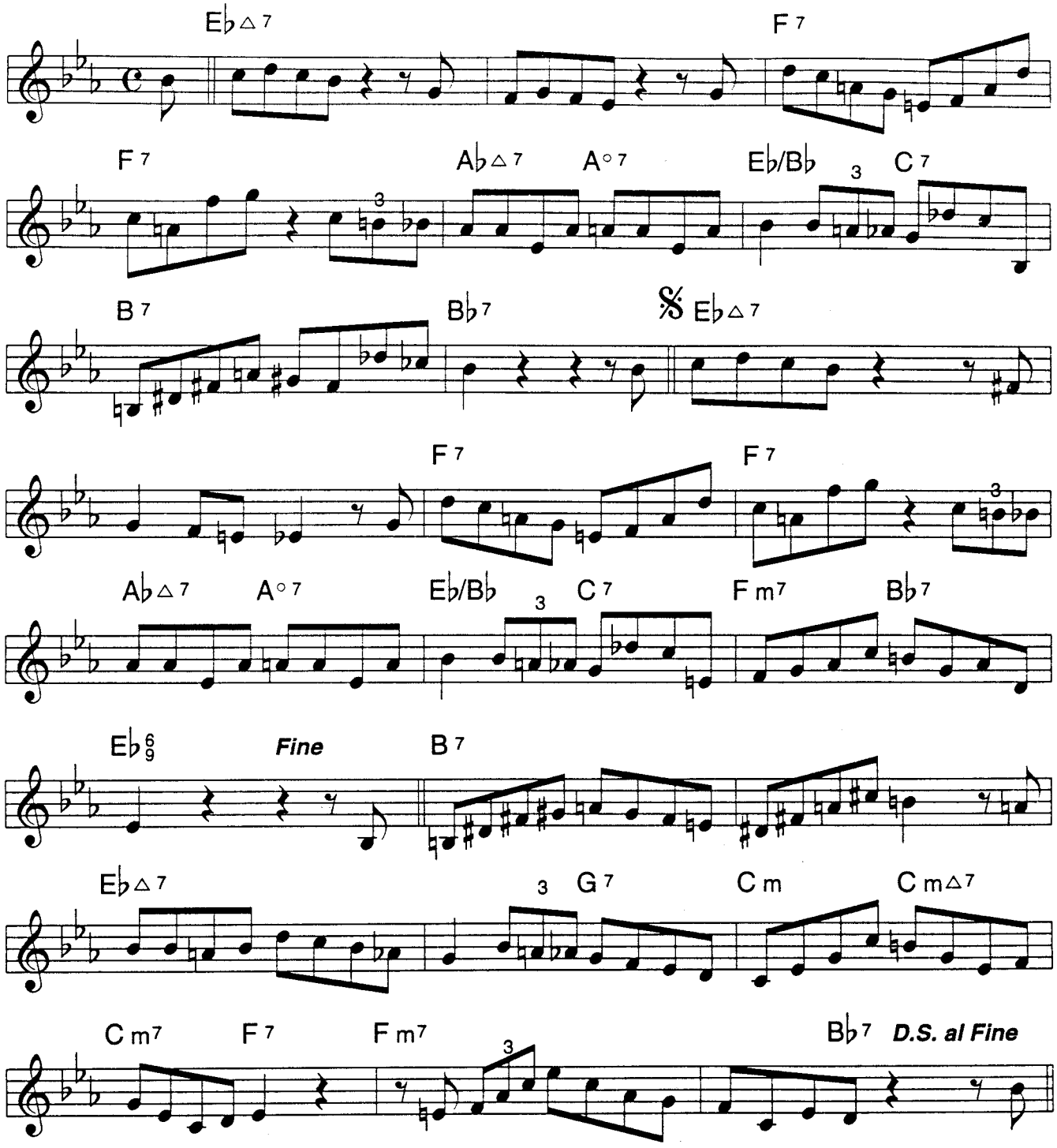

TUNE 88

Medium Rock

JEFF LORBER

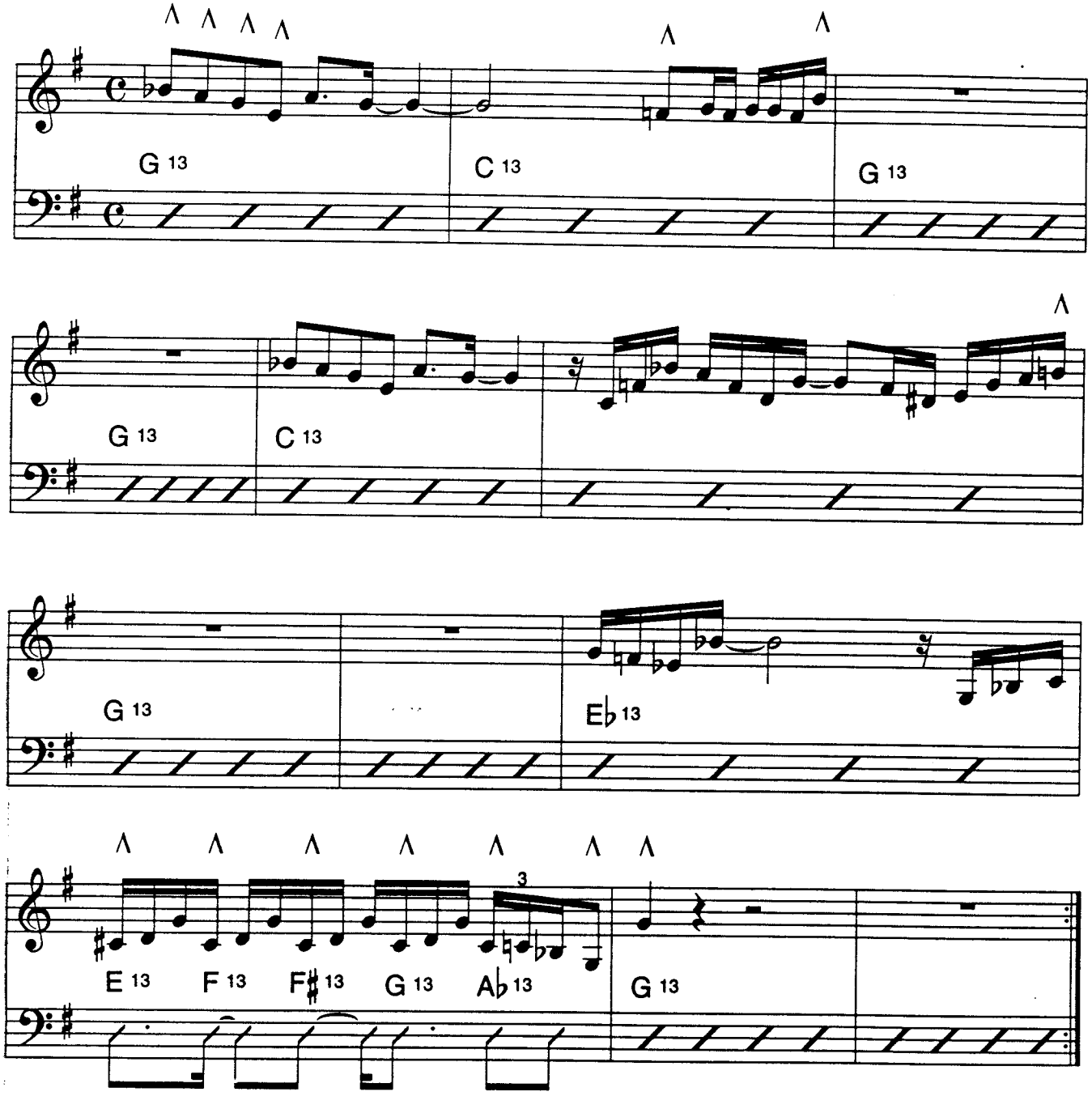

UN POCO LOCO

Bright Latin

BUD POWELL

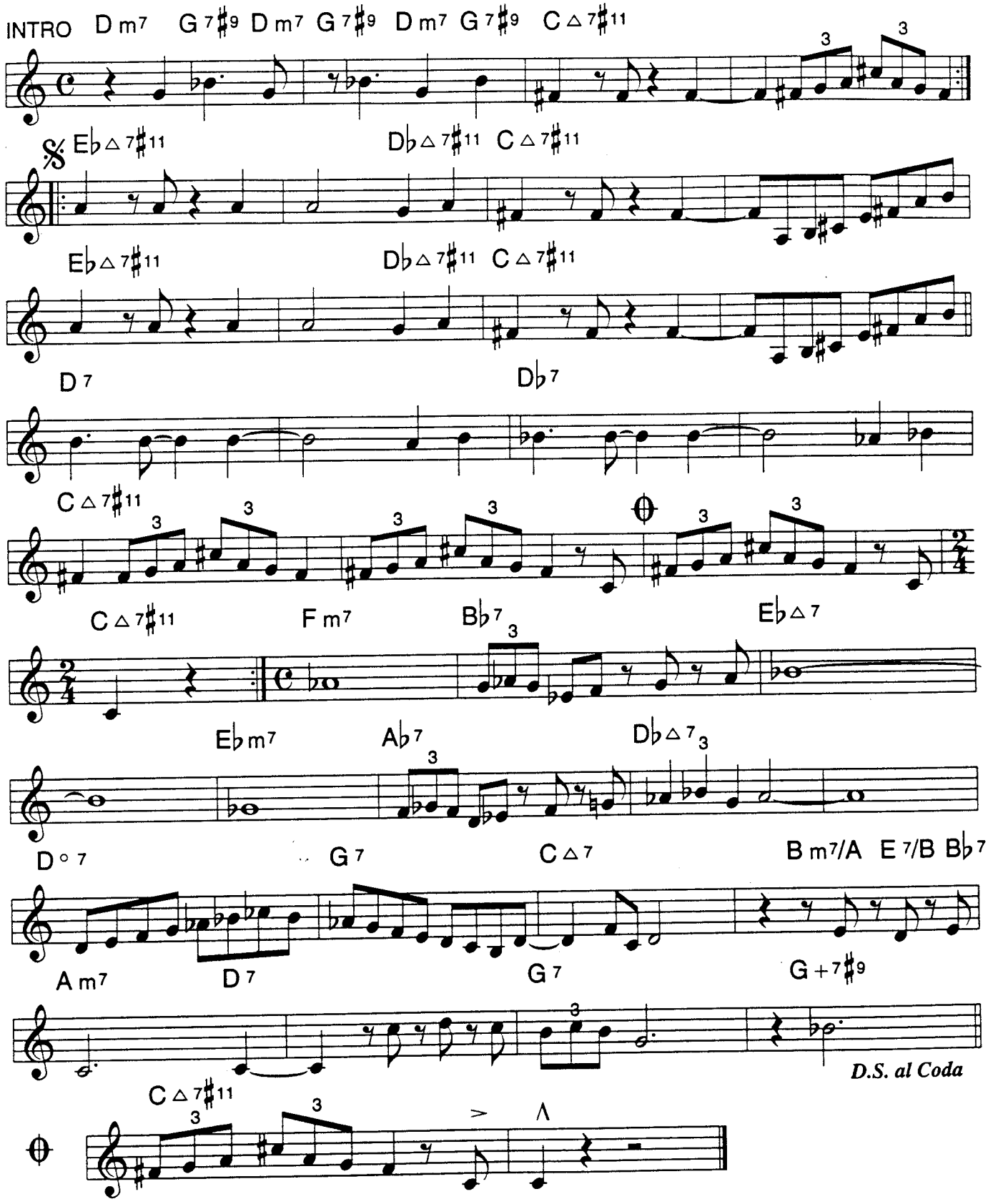

UNFORGETTABLE

IRVING GORDON

Ballad

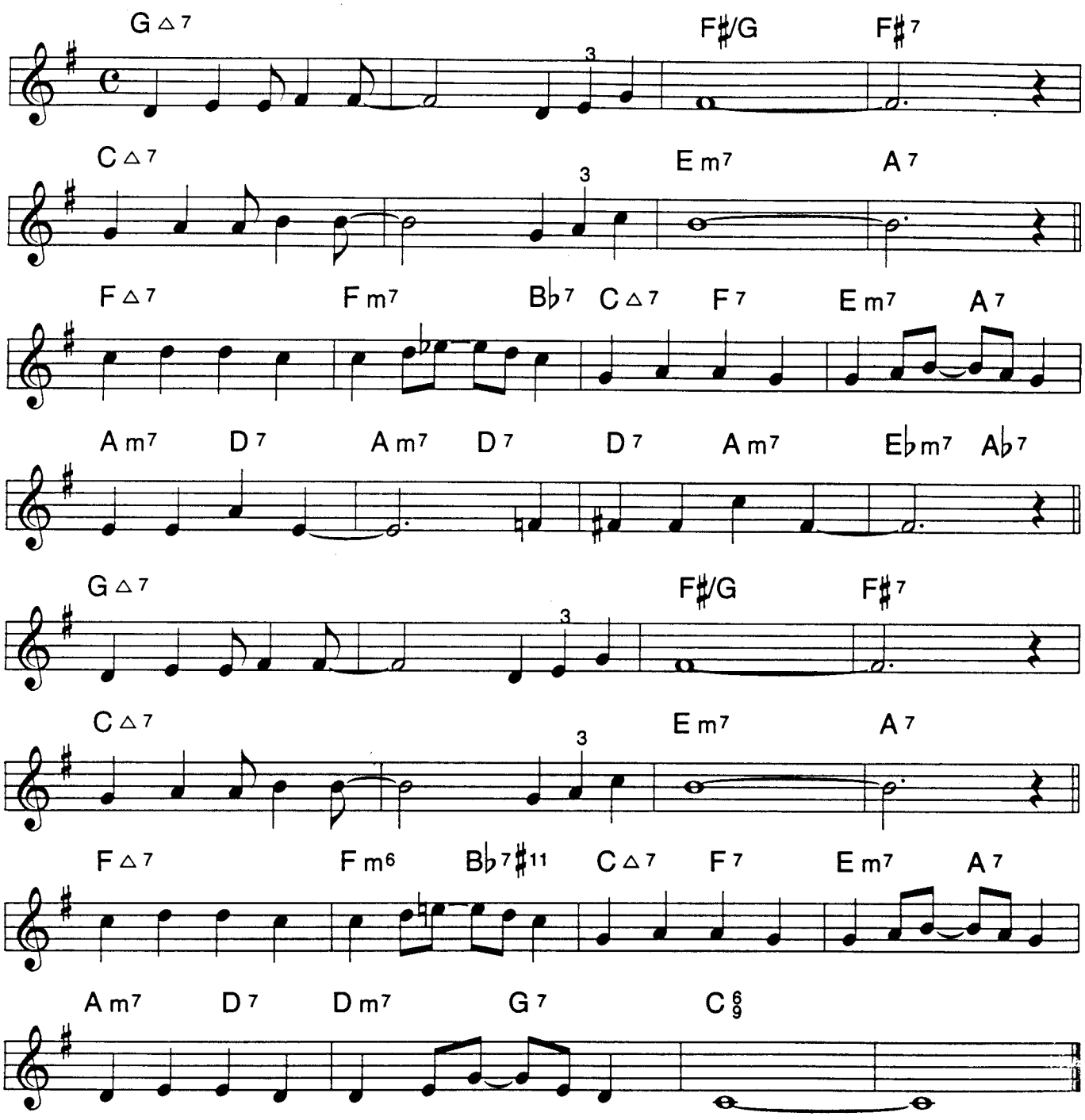

THE VERY THOUGHT OF YOU

RAY NOBLE

Ballad

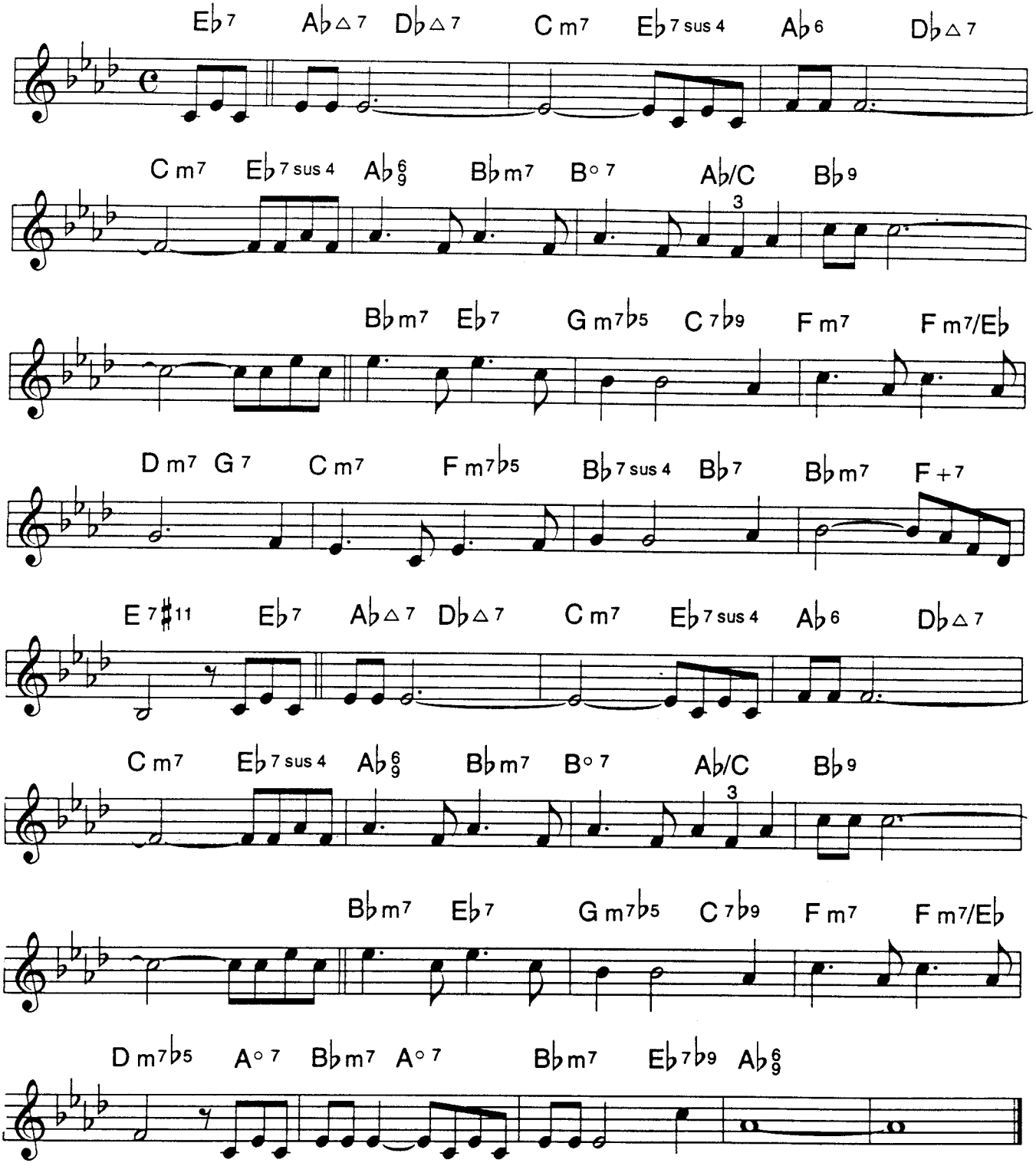

VIOLETS FOR YOUR FURS

Ballad

TOM ADAIR
MATT DENNIS

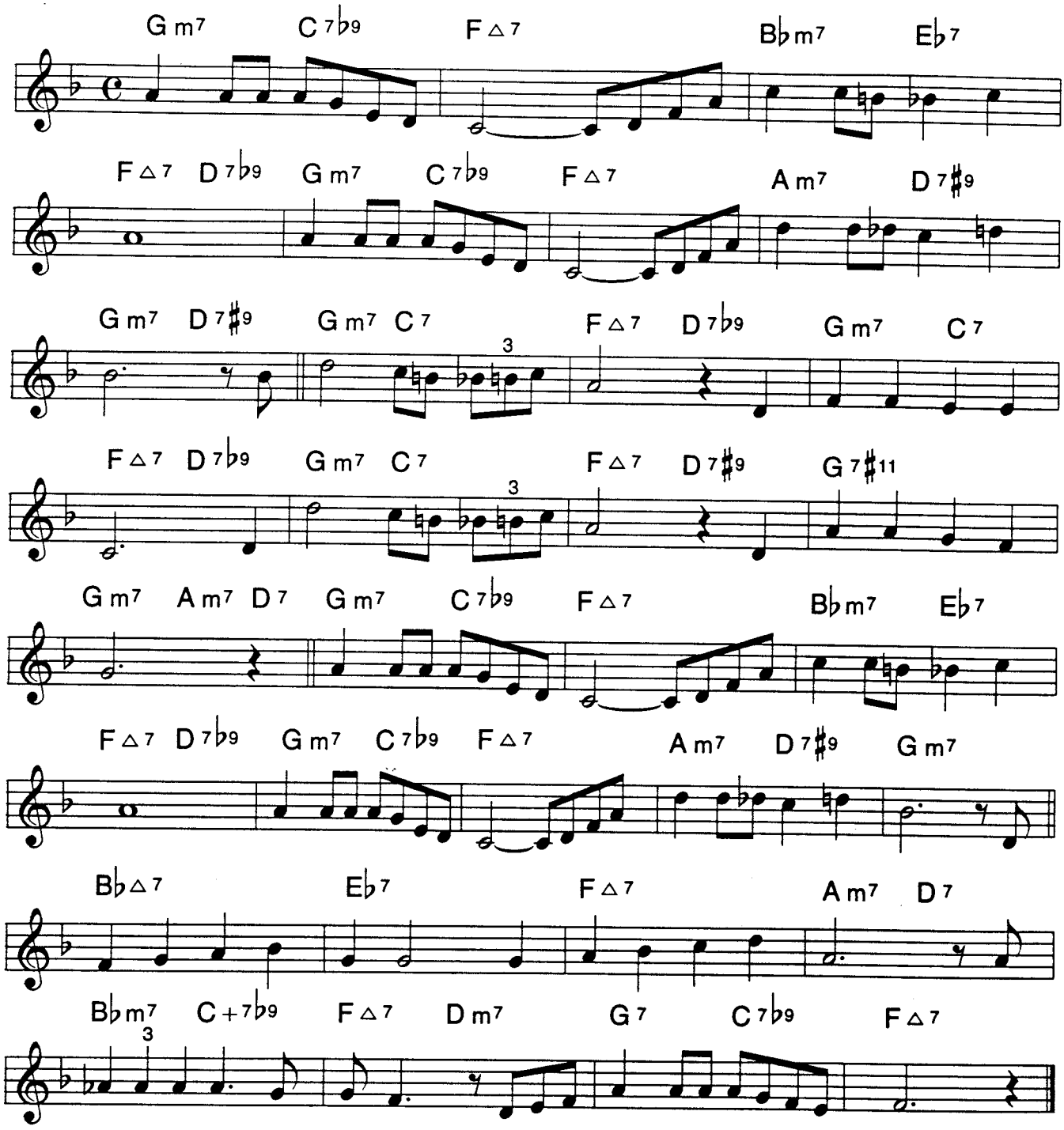

WAIL

Med. Up Bop **BUD POWELL**

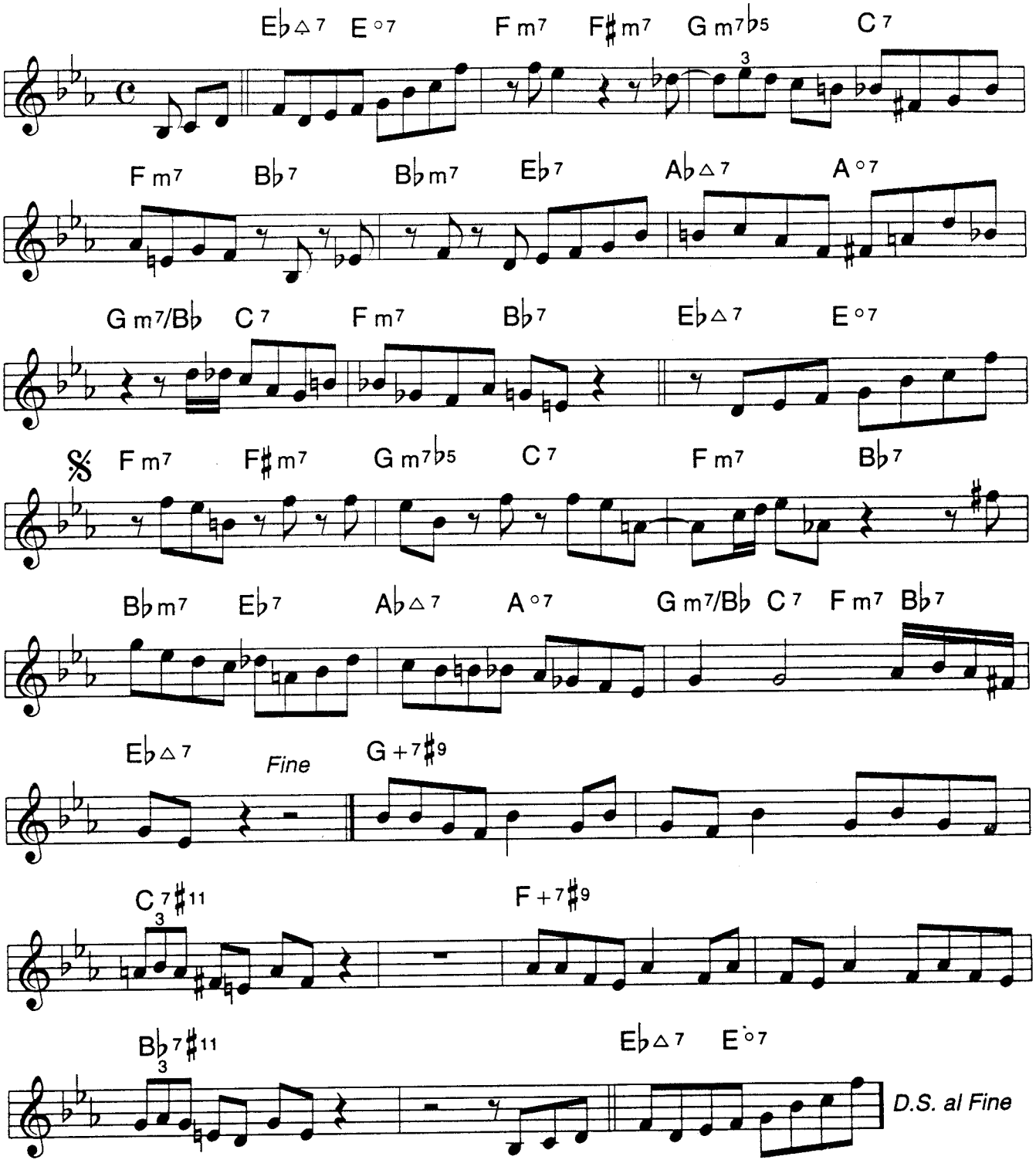

WALL-EYE BLUES

Medium Swing

ARNOLD LOUPACCI

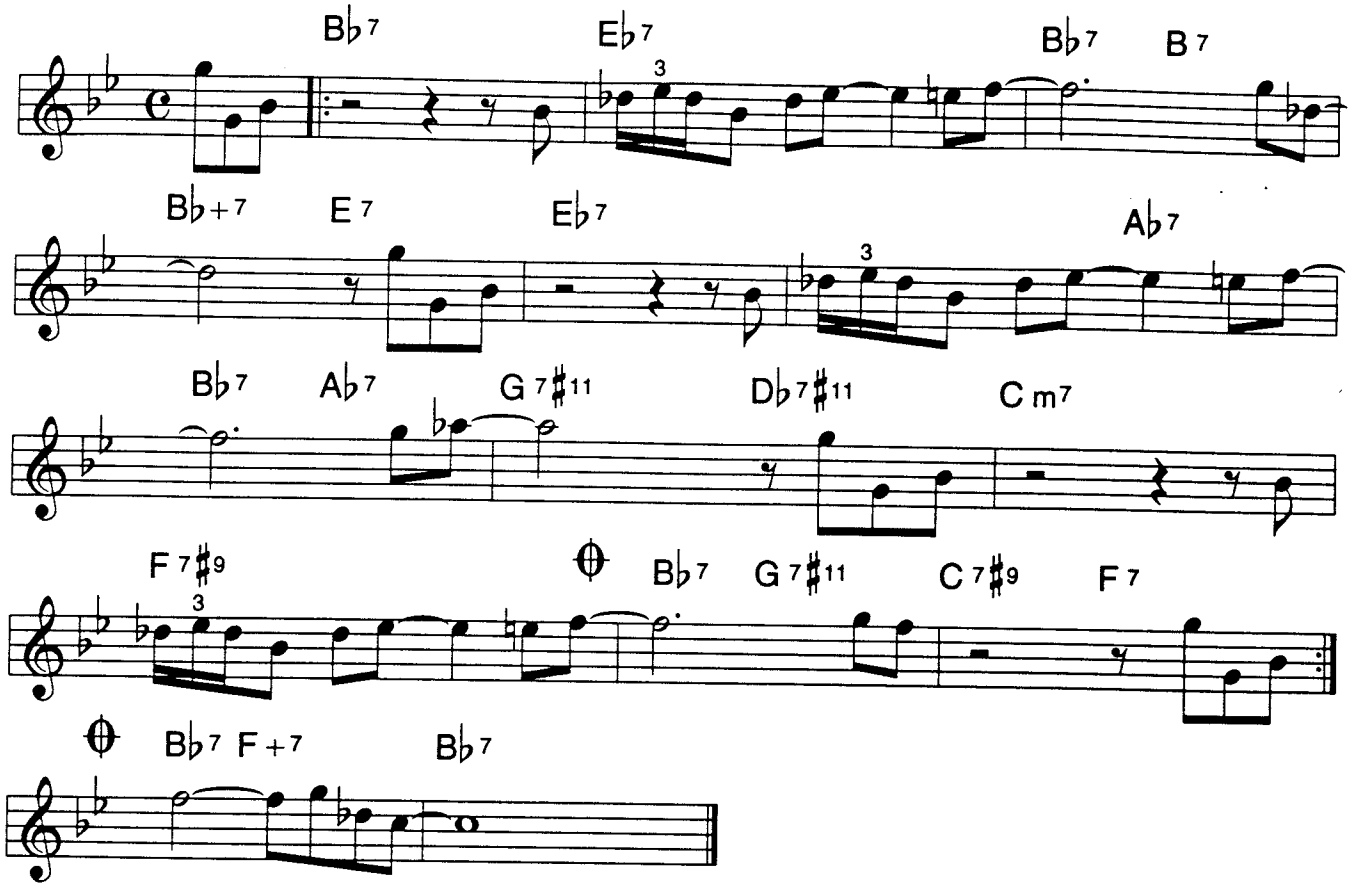

WATCH WHAT HAPPENS

Med. Bossa

MICHEL LEGRAND

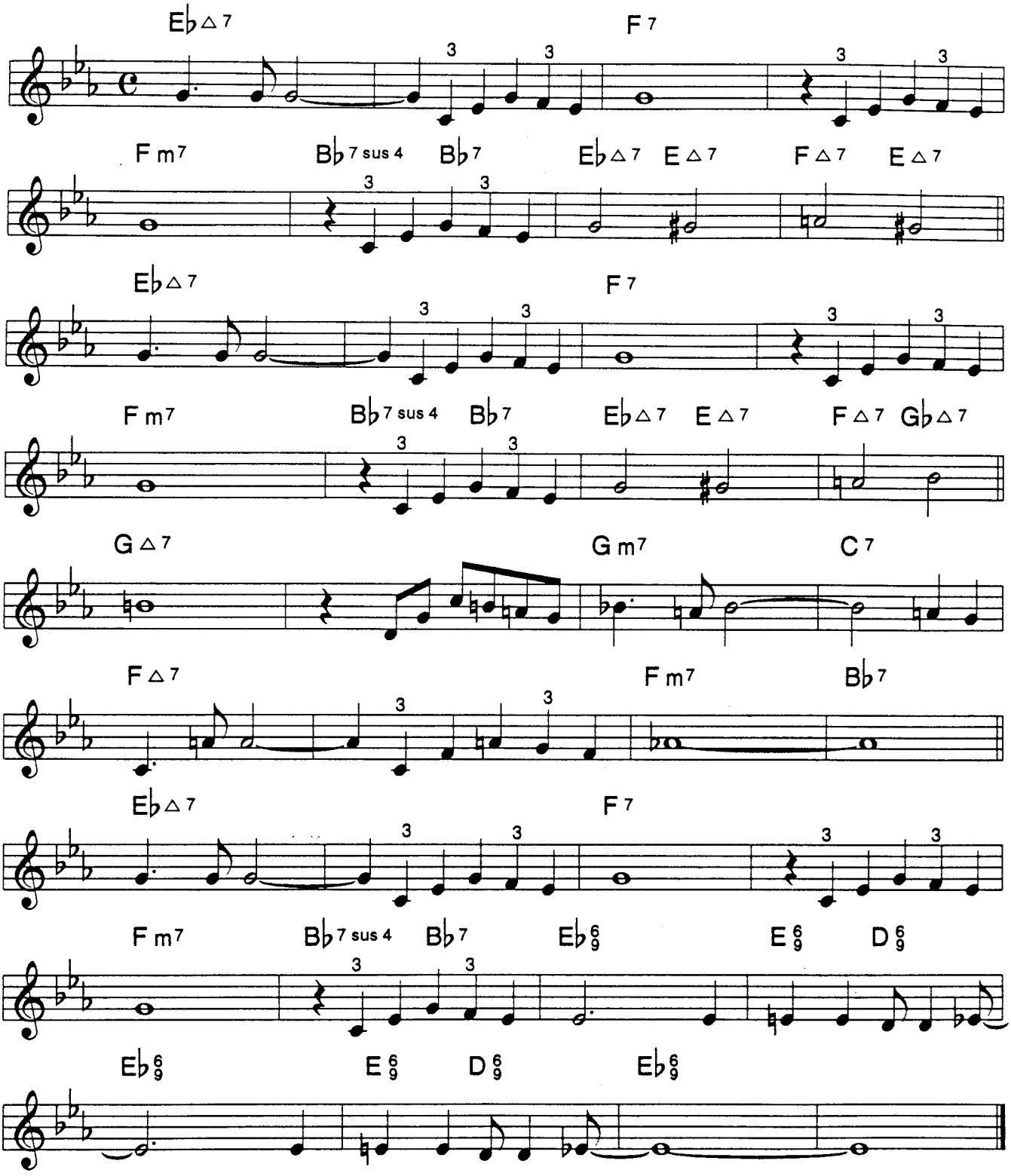

WATERMELON MAN

HERBIE HANCOCK

Medium Rock

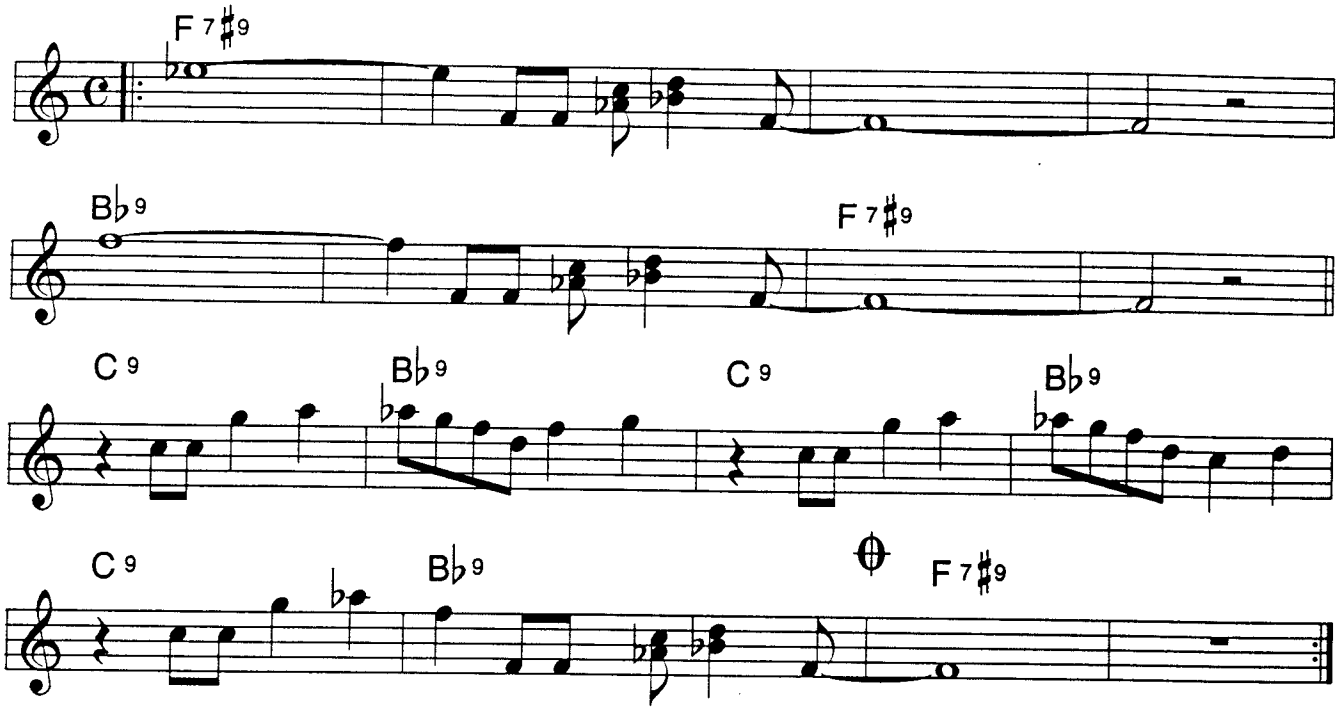

ALTERNATE CHANGES

WHAT A DIFFERENCE A DAY MADE

STANLEY ADAMS
MARIA GREVER

Medium Swing

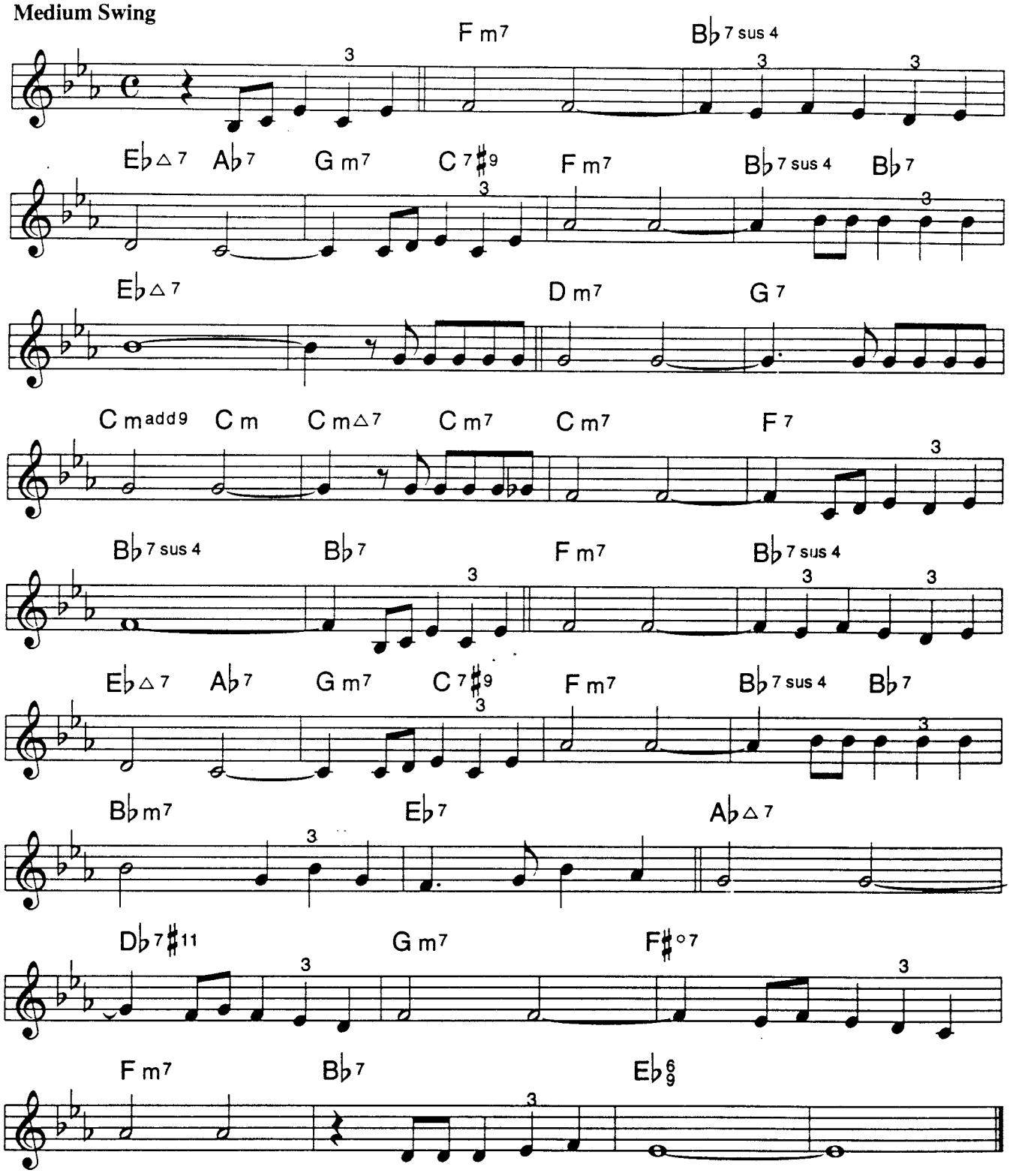

WES SIDE STROLL

Montuno

GARY APRILE

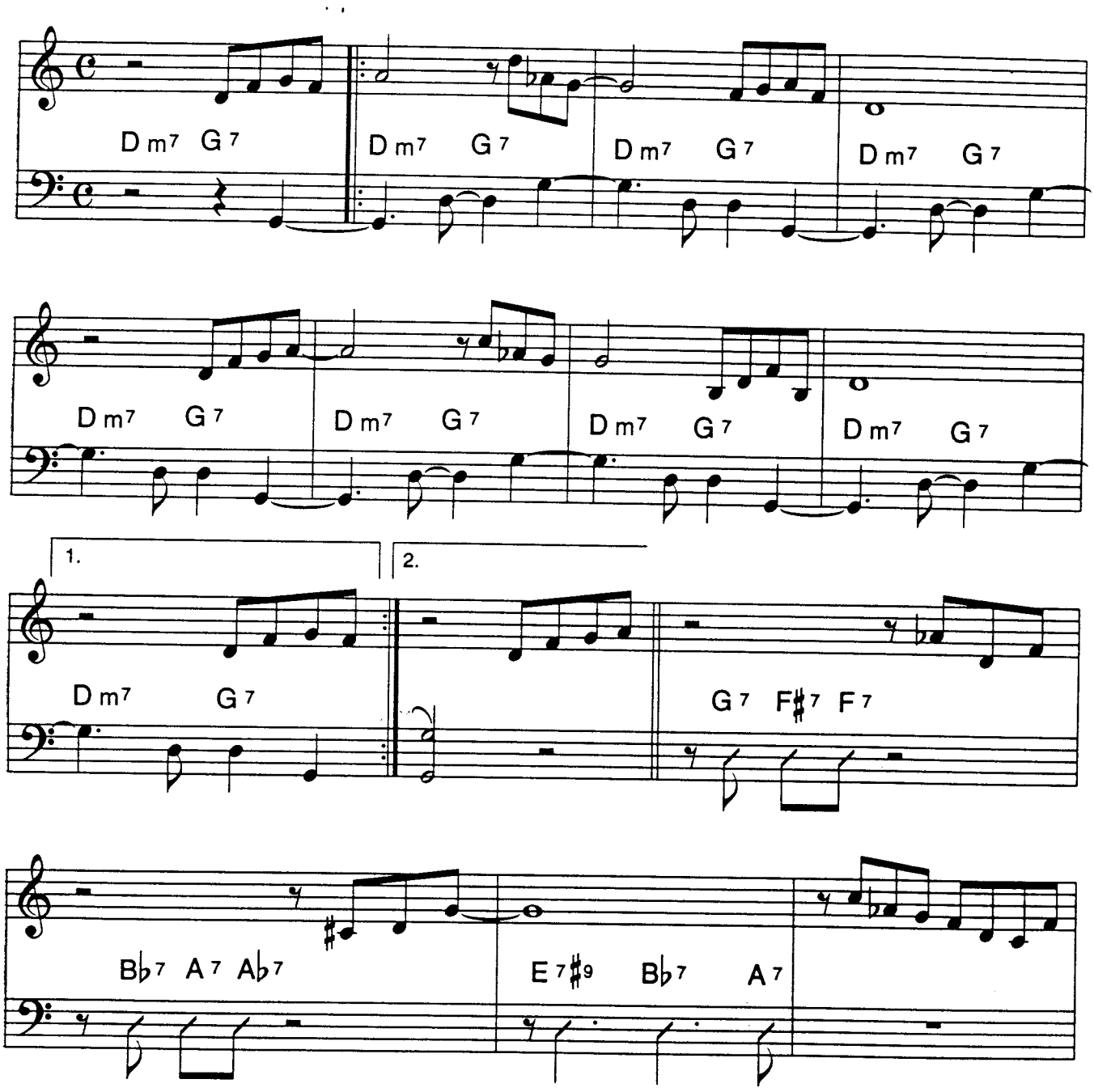

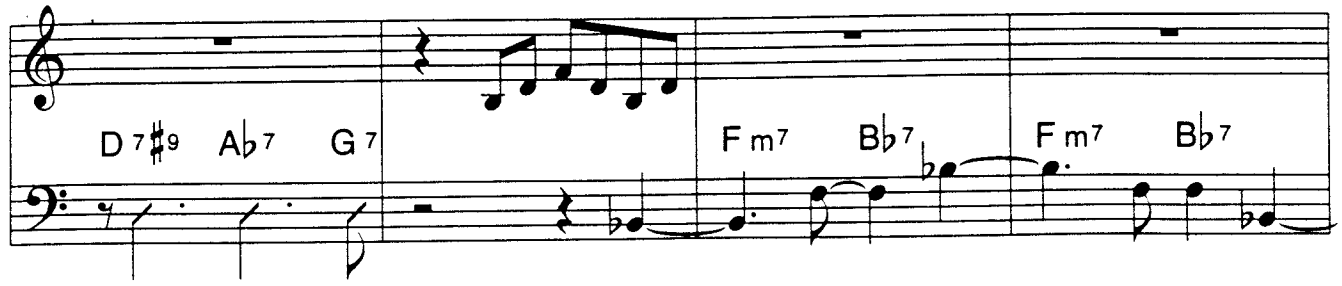

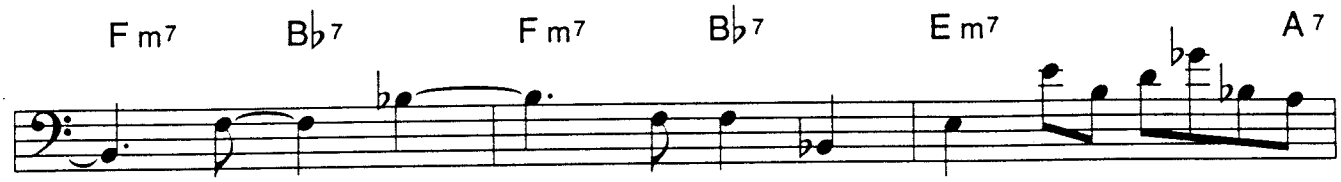

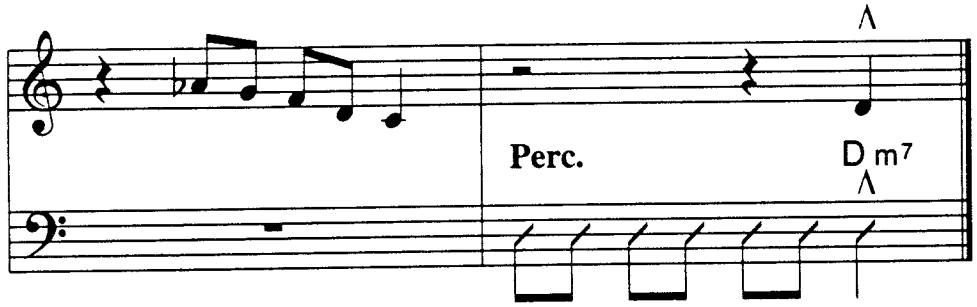

SOLO CHANGES

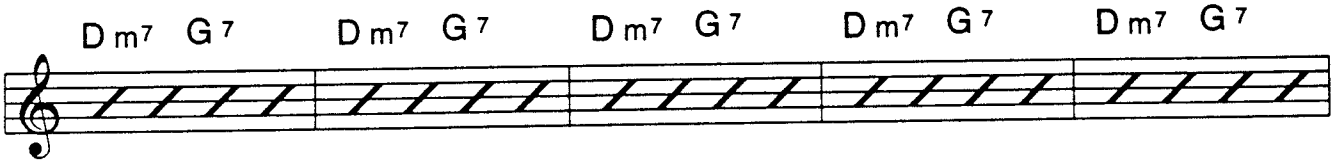

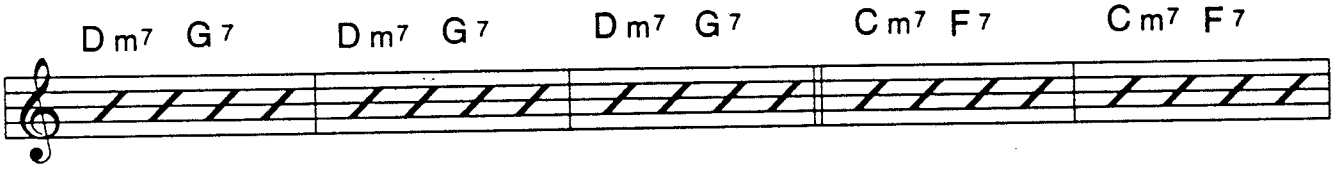

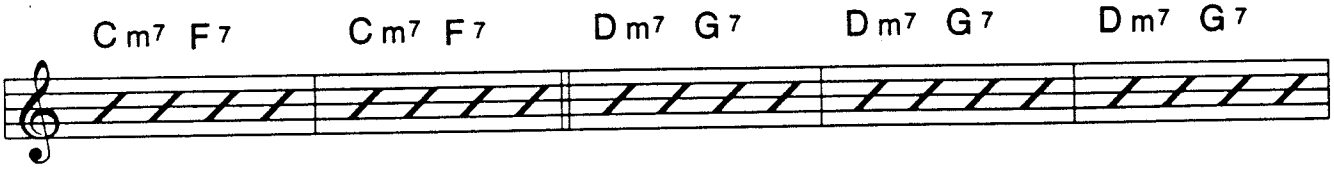

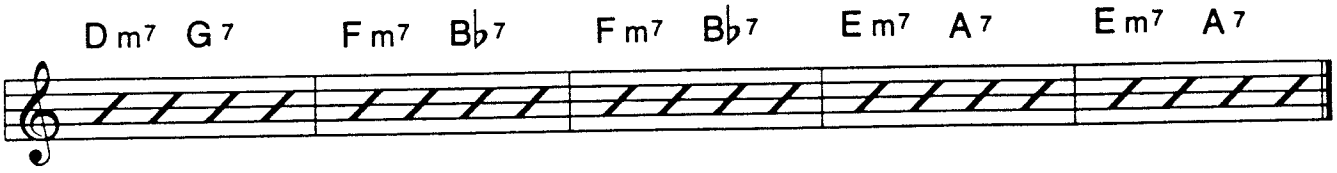

WHAT KIND OF FOOL AM I

LESLIE BRICUSSE
ANTHONY NEWLEY

Easy Swing

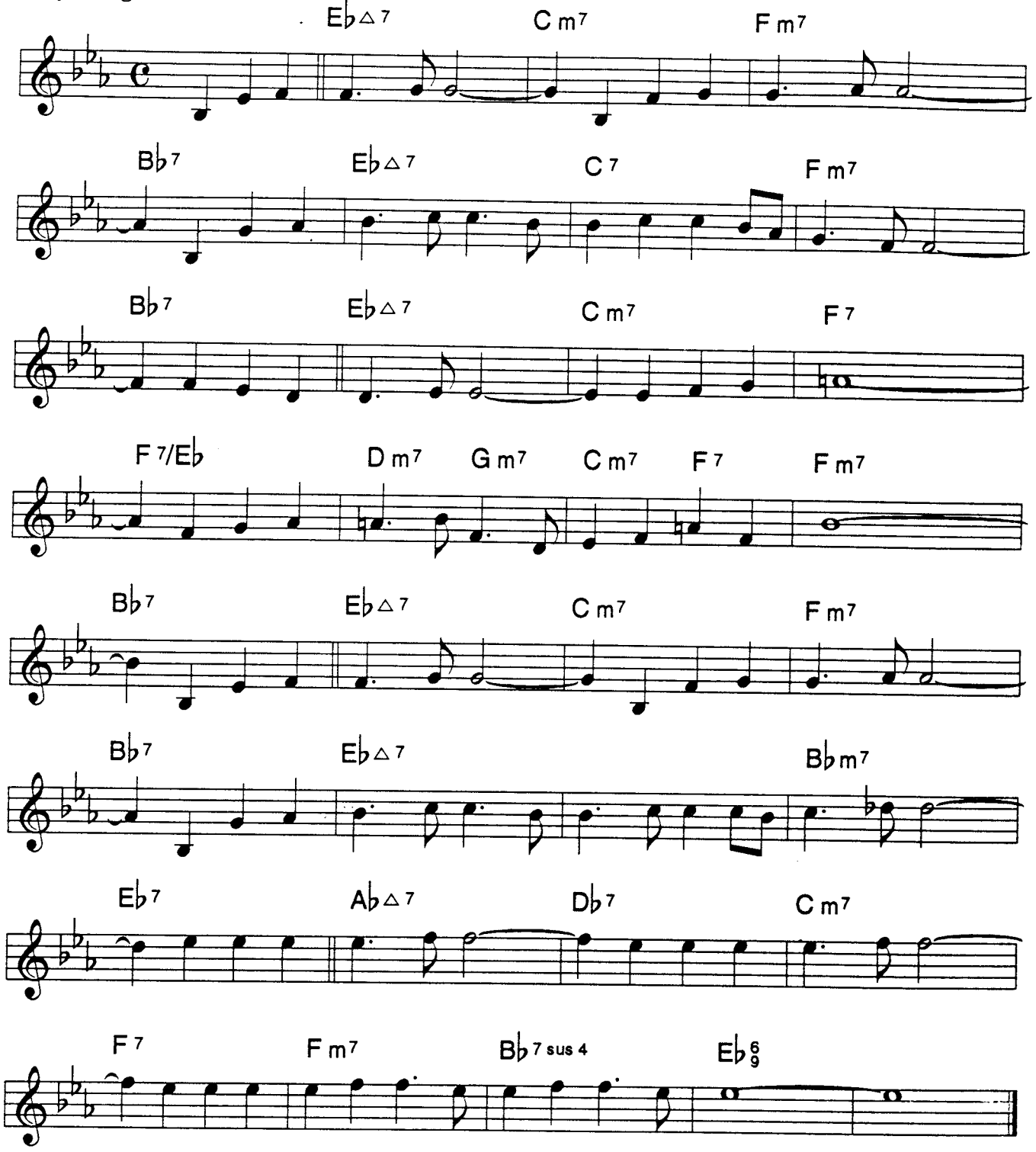

WHEN THE SUN COMES OUT

TED KOEHLER
HAROLD ARLEN

Ballad

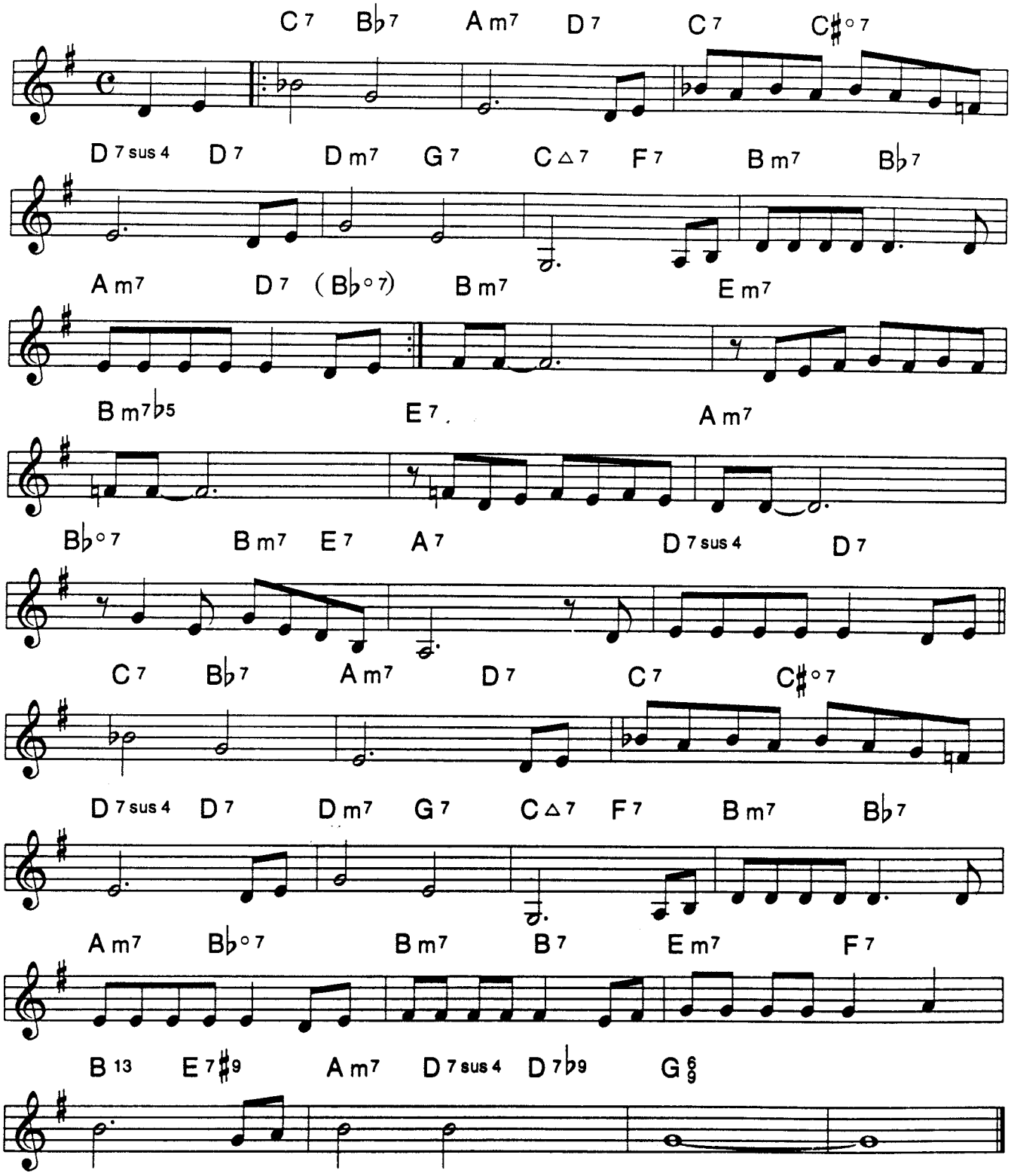

WHEN YOUR LOVER HAS GONE

E. A. SWAN

Ballad

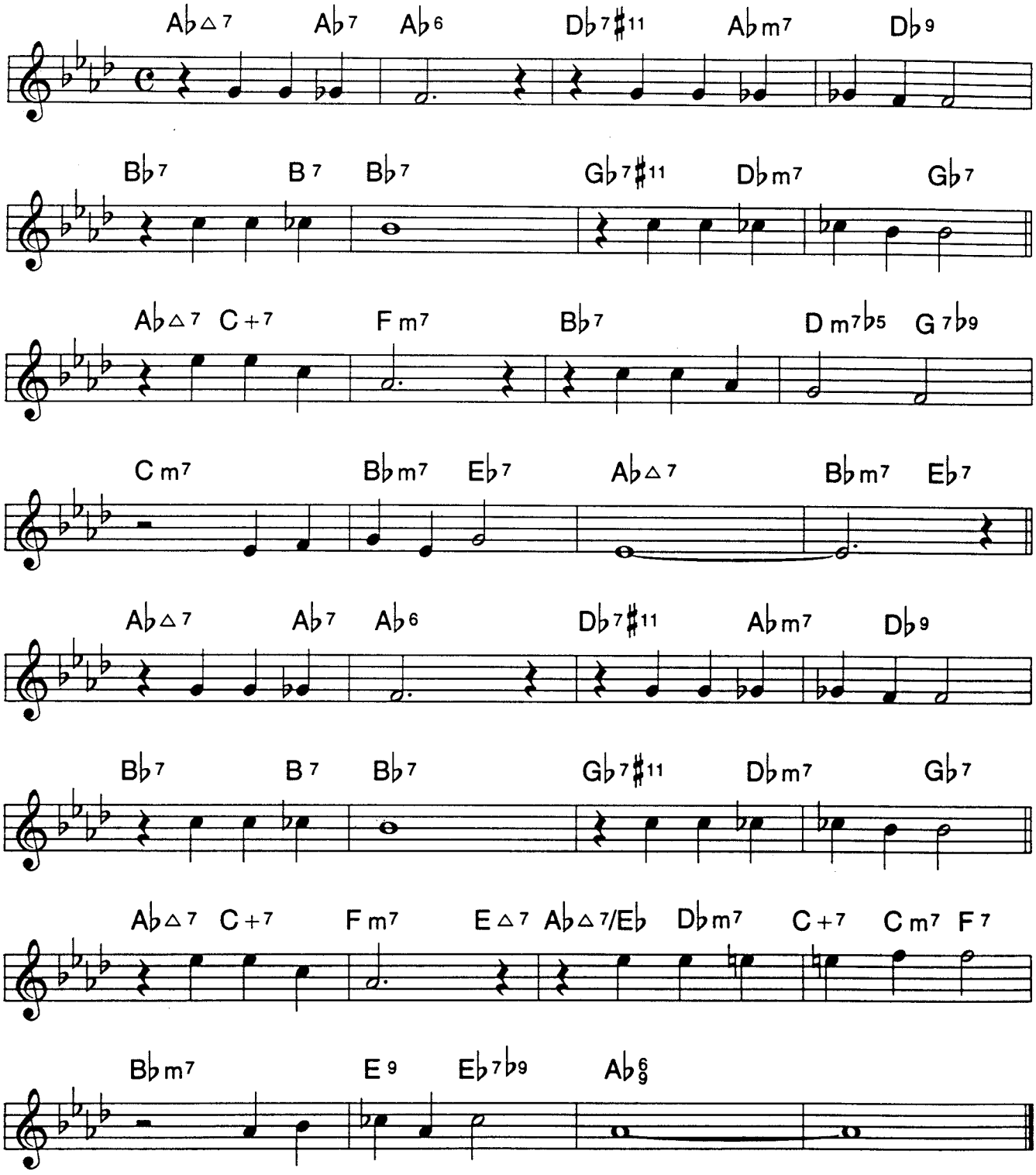

WHERE OR WHEN

LORENZ HART
RICHARD RODGERS

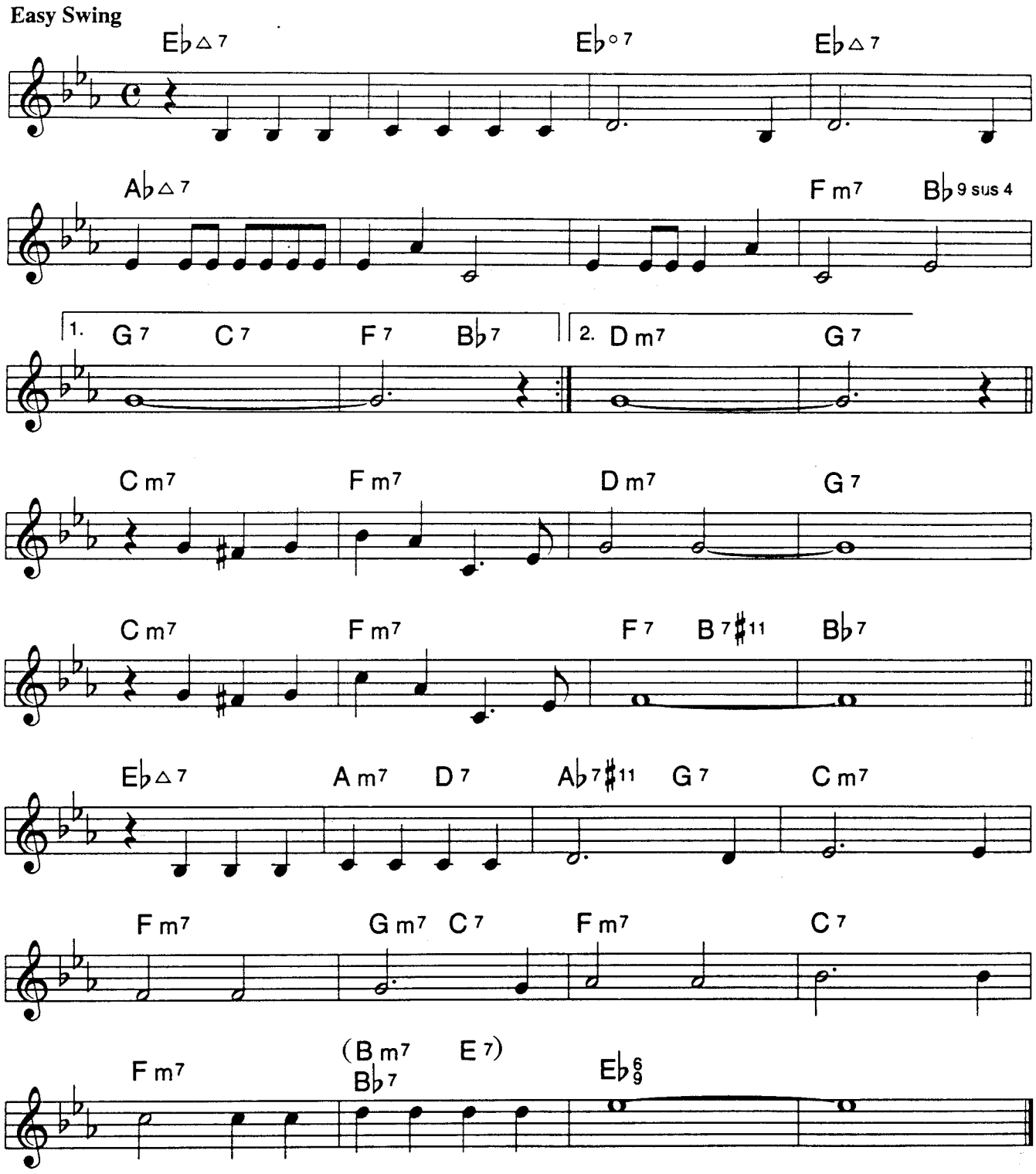

WHILE WE'RE YOUNG

ALEC WILDER

Medium 3

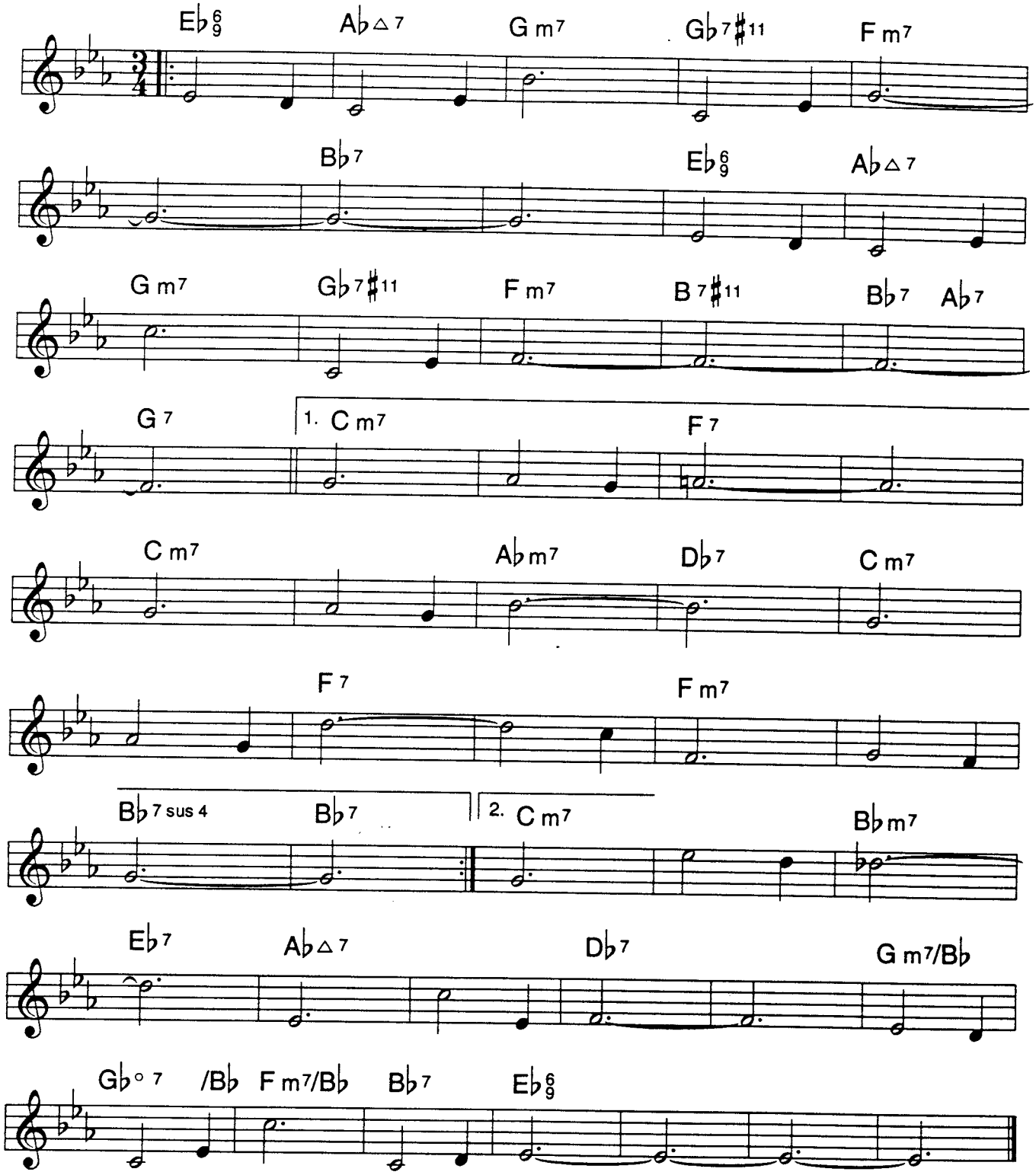

WHO CAN I TURN TO

LESLIE BRICUSSE
ANTHONY NEWLEY

Medium Swing

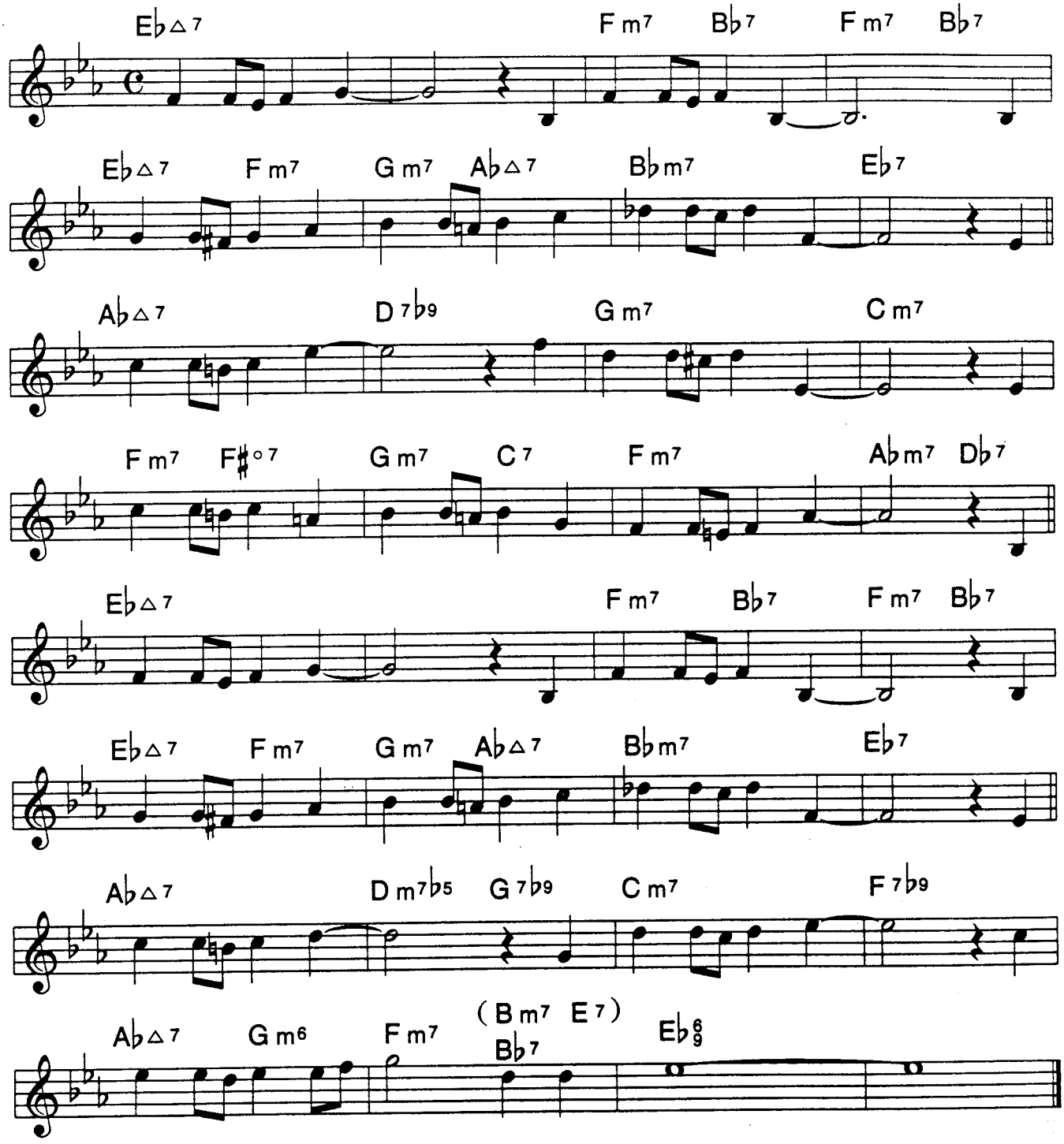

WHY DID I CHOOSE YOU

HERBERT MARTIN
MICHAEL LEONARD

Ballad

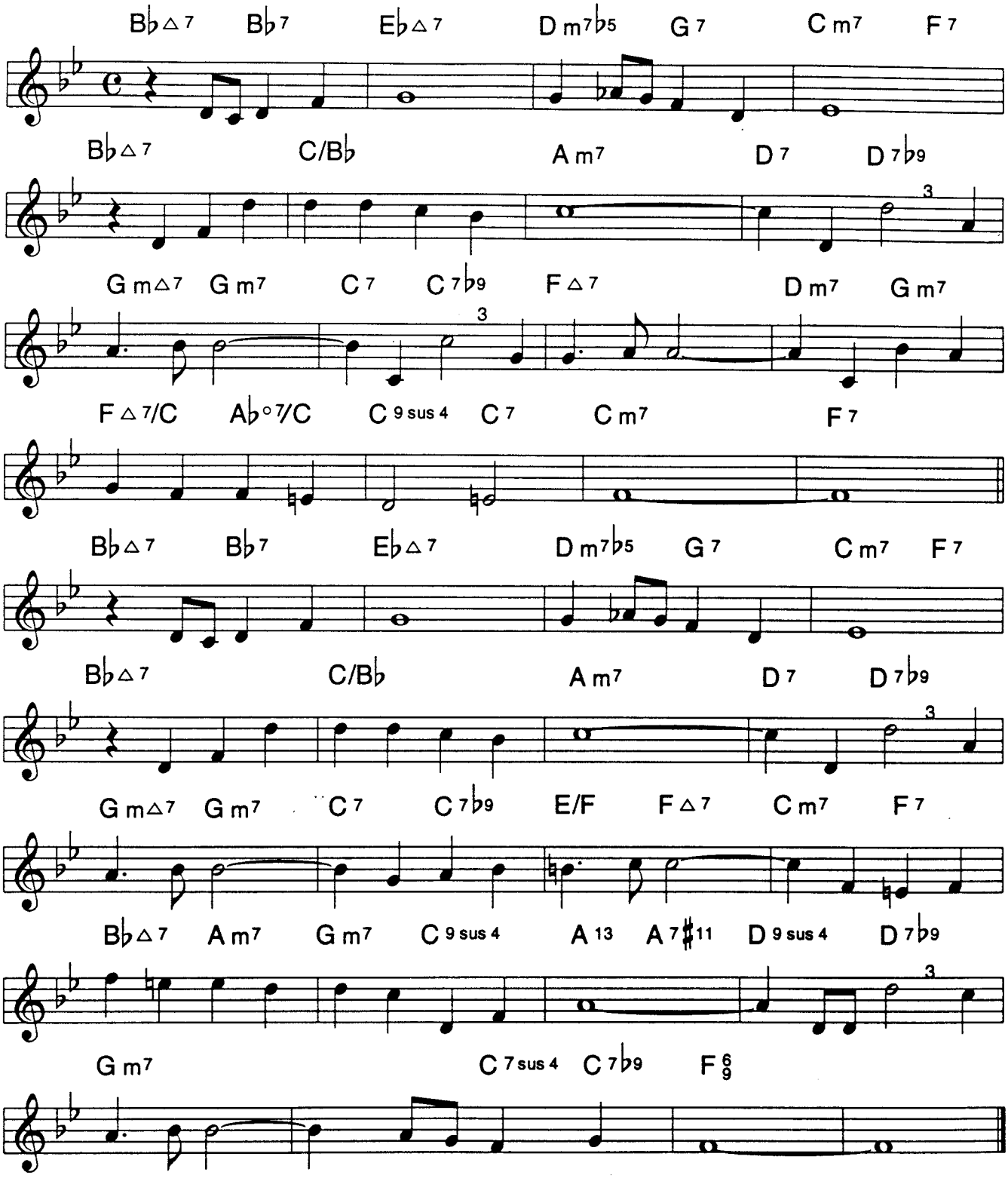

WILL YOU STILL BE MINE

TOM ADAIR
MATT DENNIS

Medium Swing

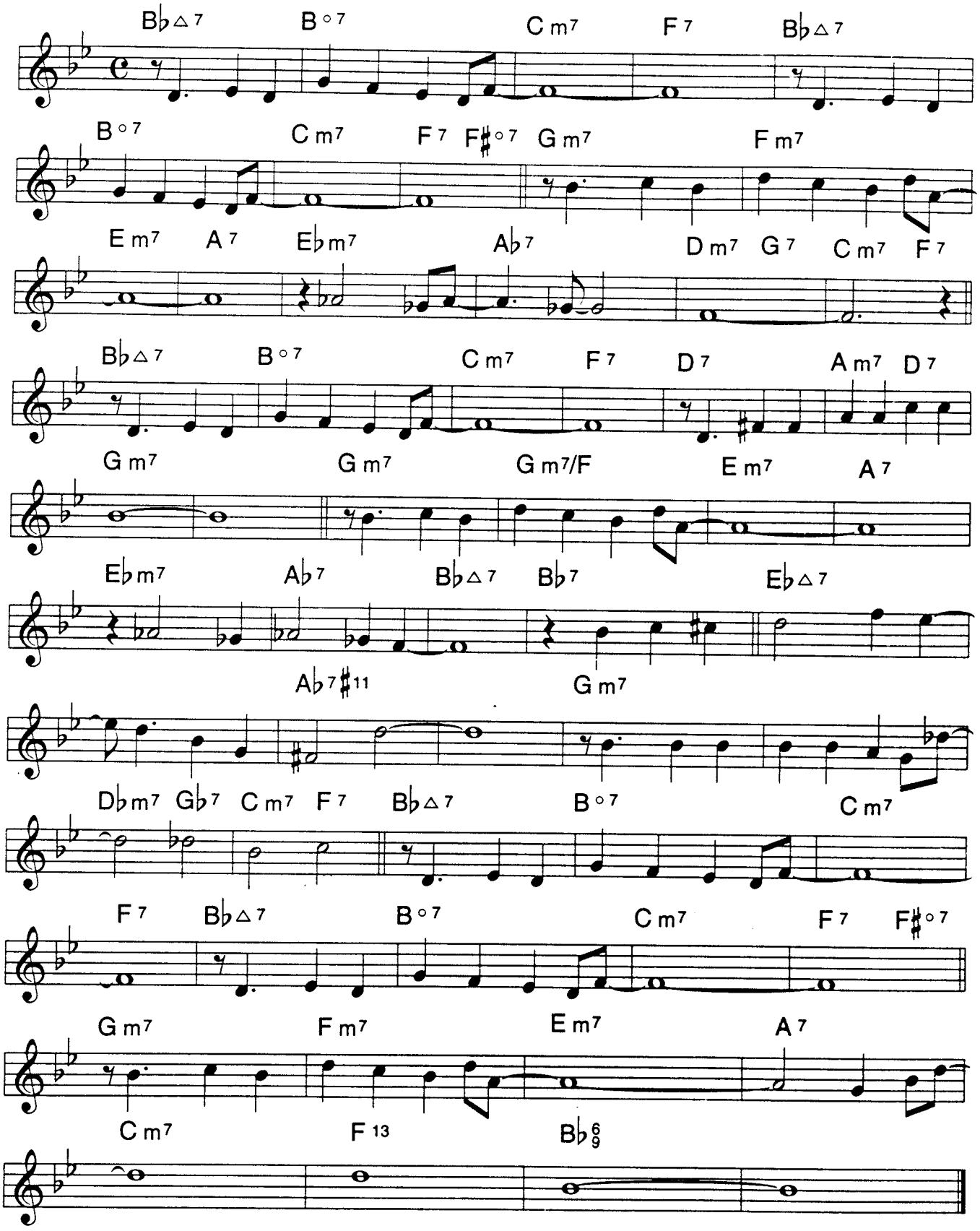

WITCHCRAFT

CAROLYN LEIGH
CY COLEMAN

Medium Swing

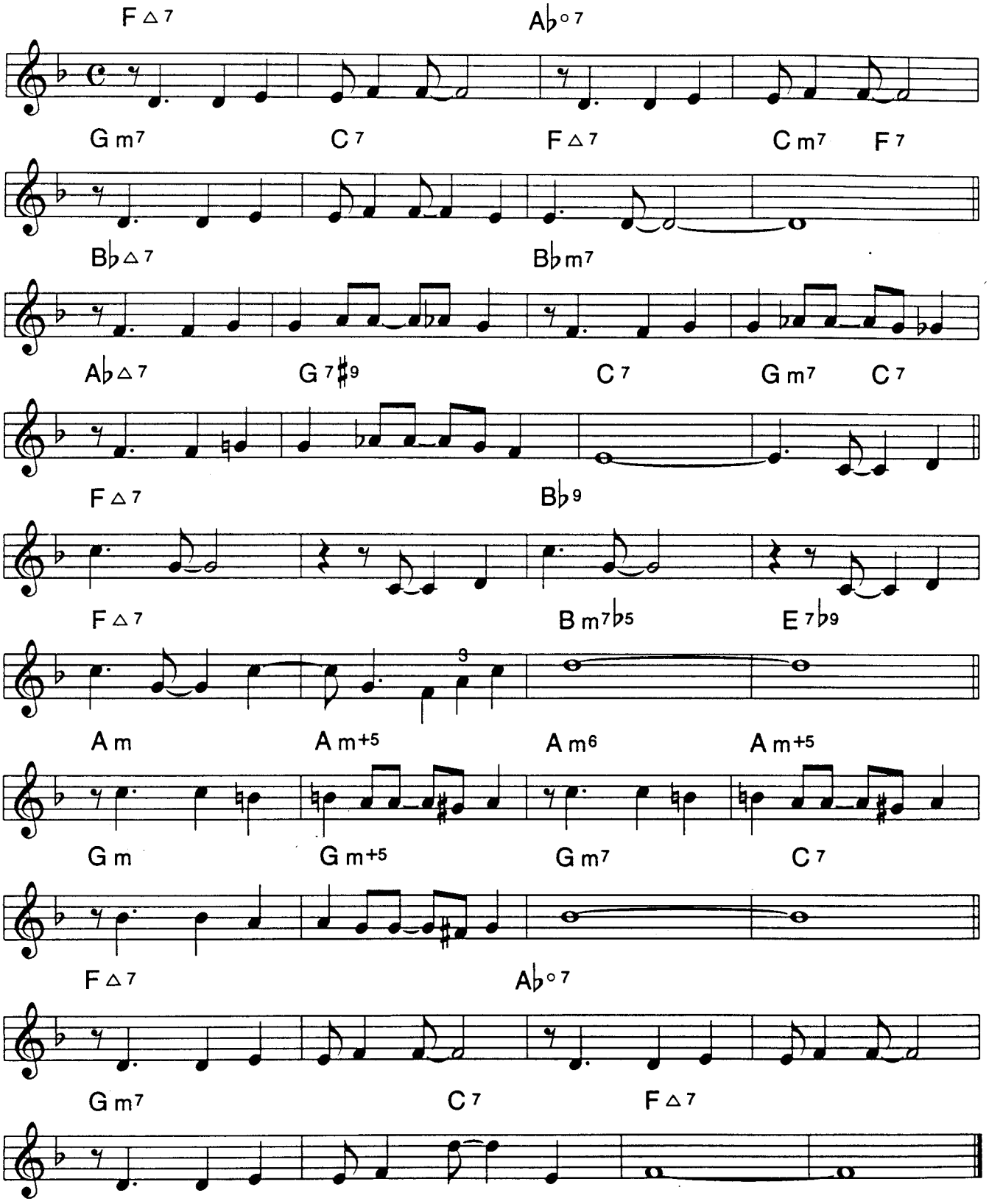

WITH EVERY BREATH I TAKE

Ballad.

CY COLEMAN

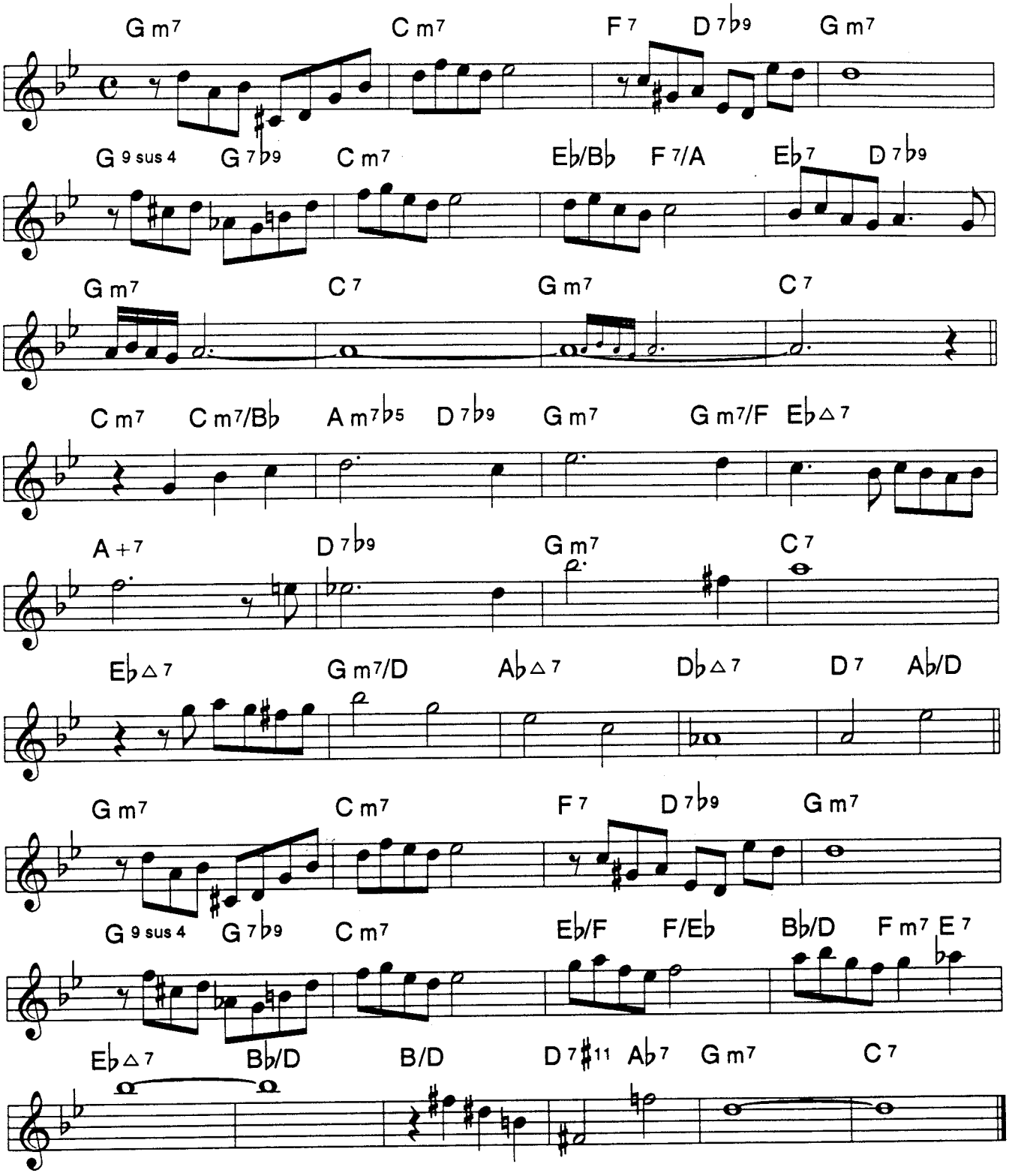

WRAP YOUR TROUBLES IN DREAMS

TED KOEHLER
HARRY BARRIS
BILLY MOLL

Medium Swing

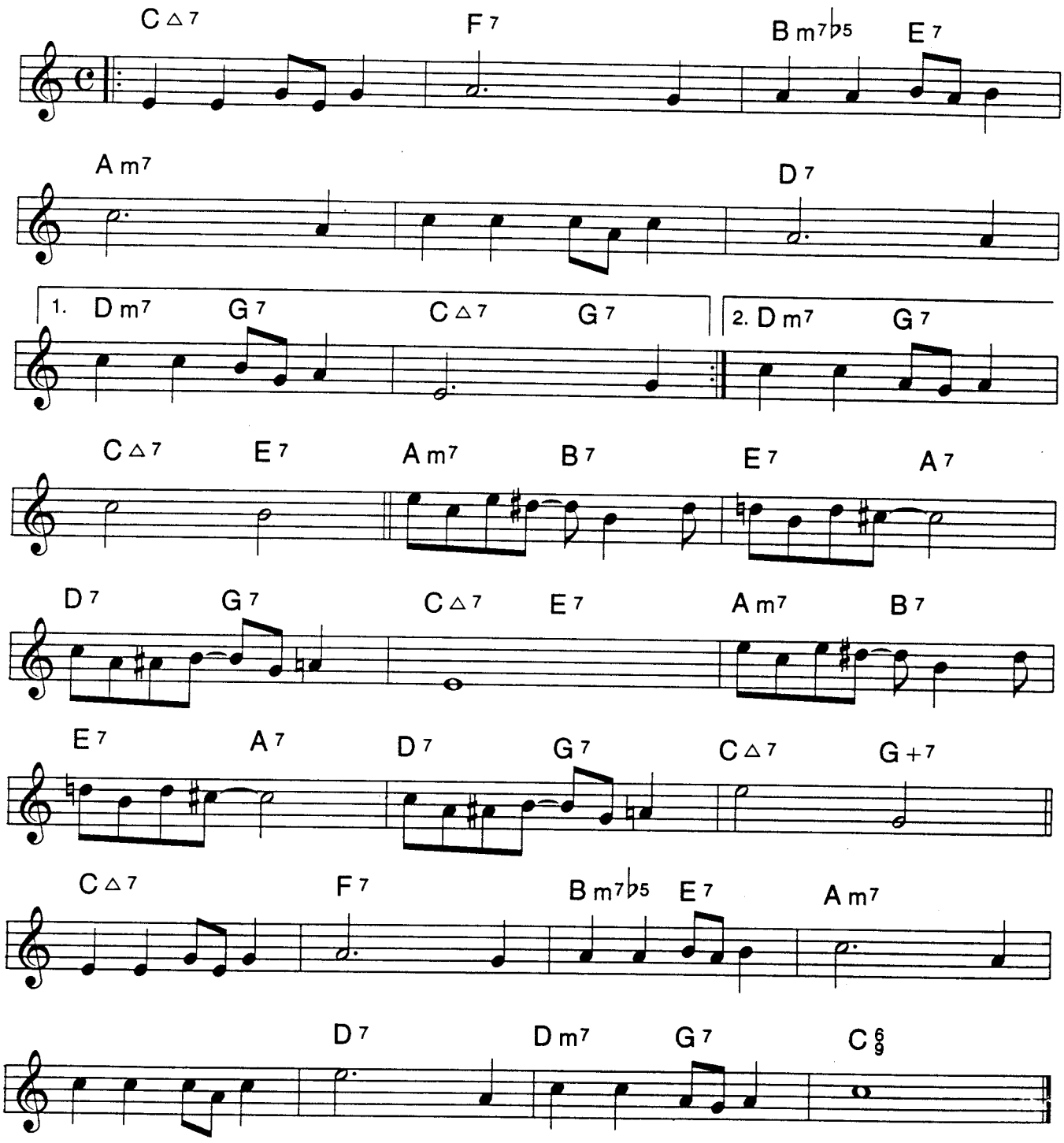

YOU AND THE NIGHT AND THE MUSIC

HOWARD DIETZ
ARTHUR SCHWARTZ

Medium Swing

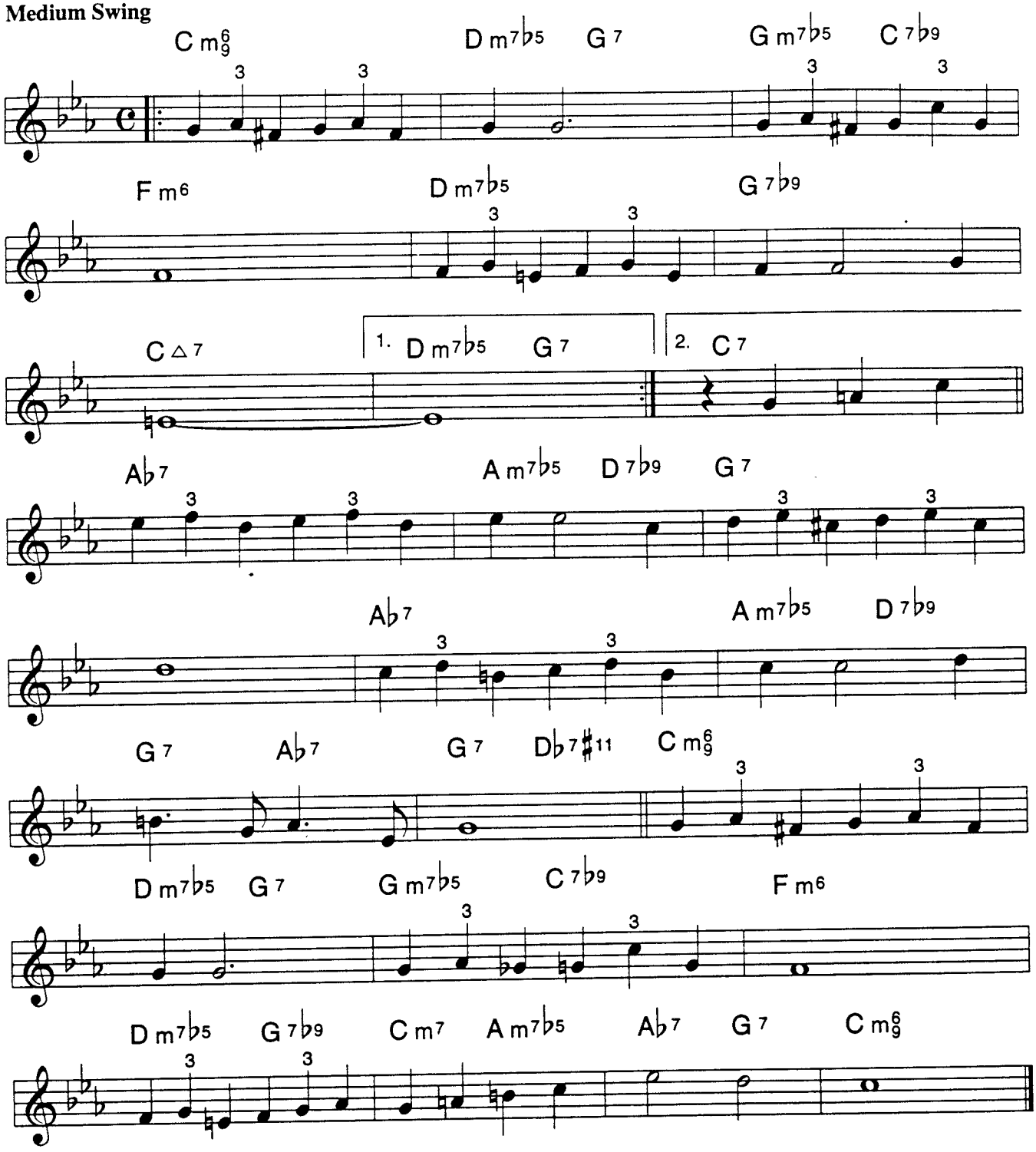

YOU DO SOMETHING TO ME

COLE PORTER

Medium-Up Swing

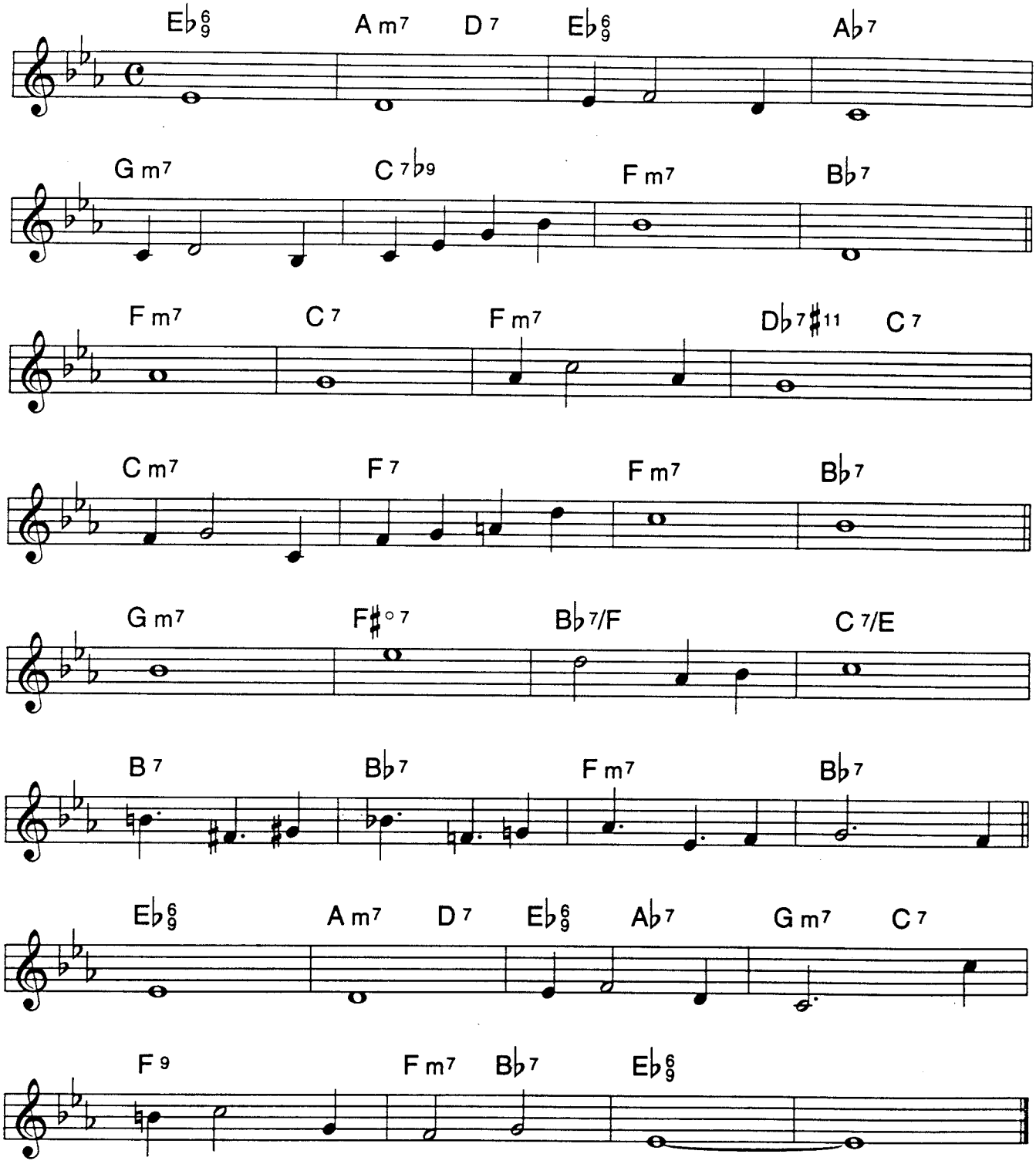

YOU MAKE ME FEEL SO YOUNG

MACK GORDON
JOSEF MYRON

Medium Swing

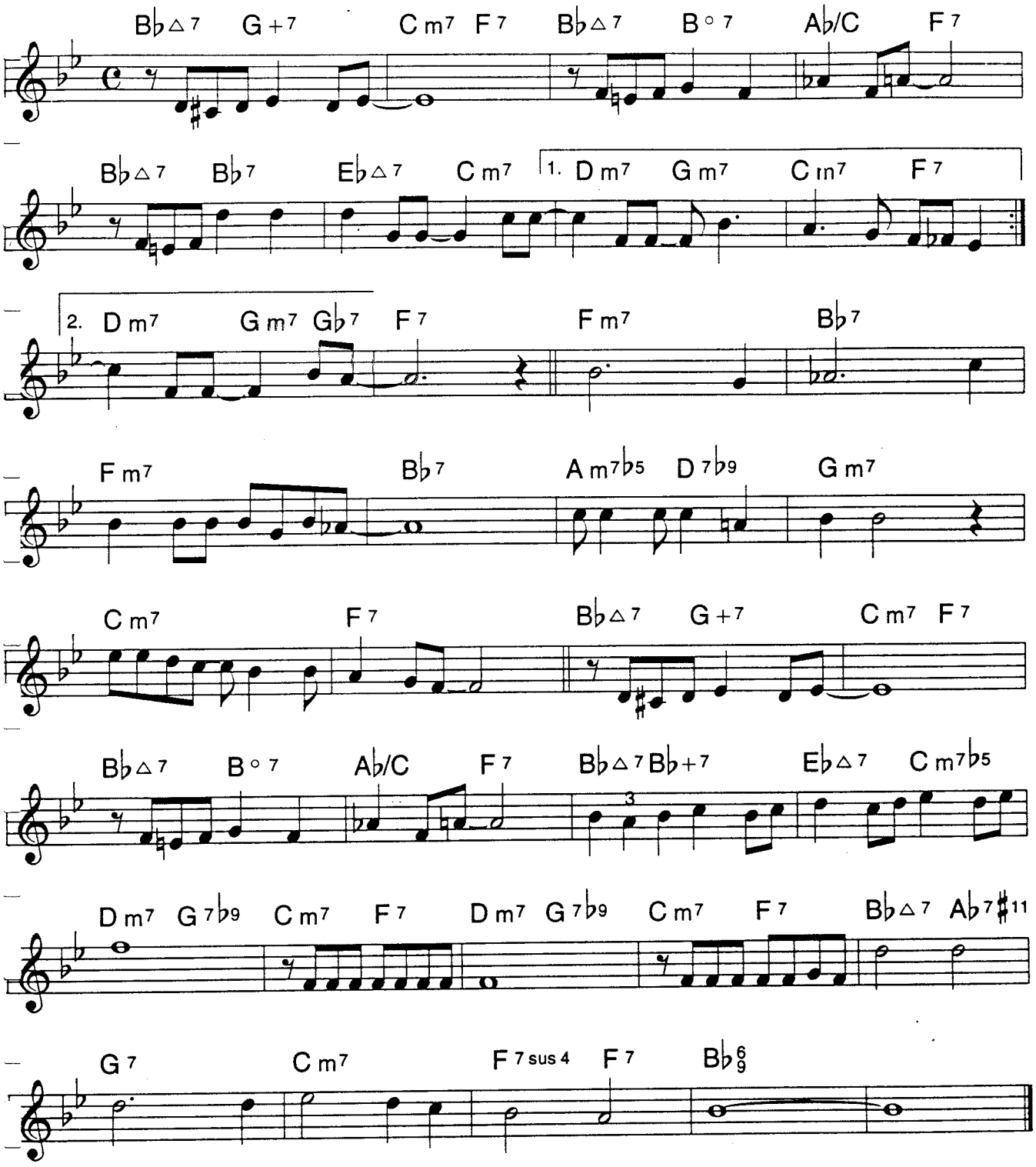

YOU GO TO MY HEAD

HAVEN GILLESPIE
J. FRED COOTS

Medium Swing

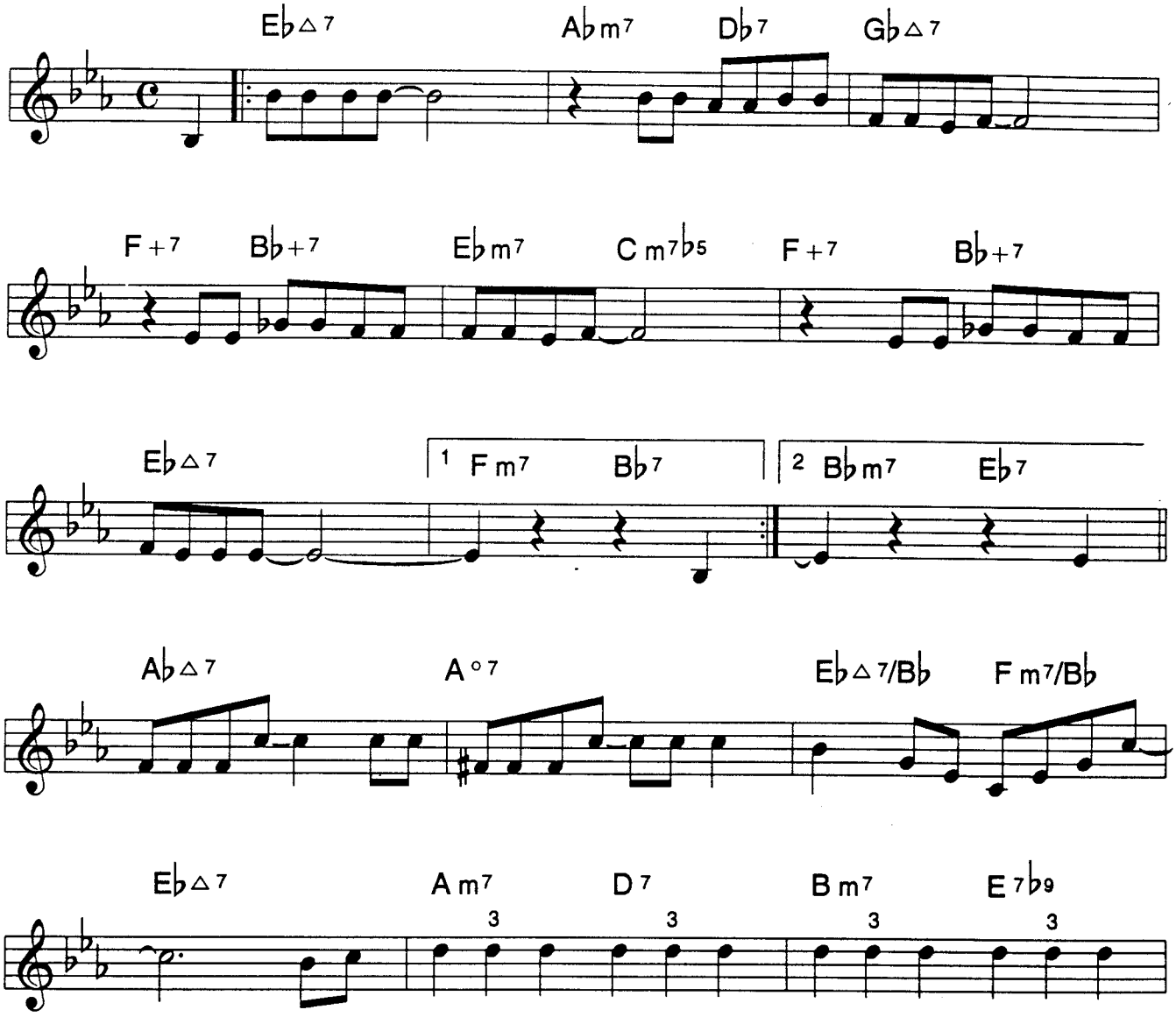

YOU GO TO MY HEAD (P. 2)

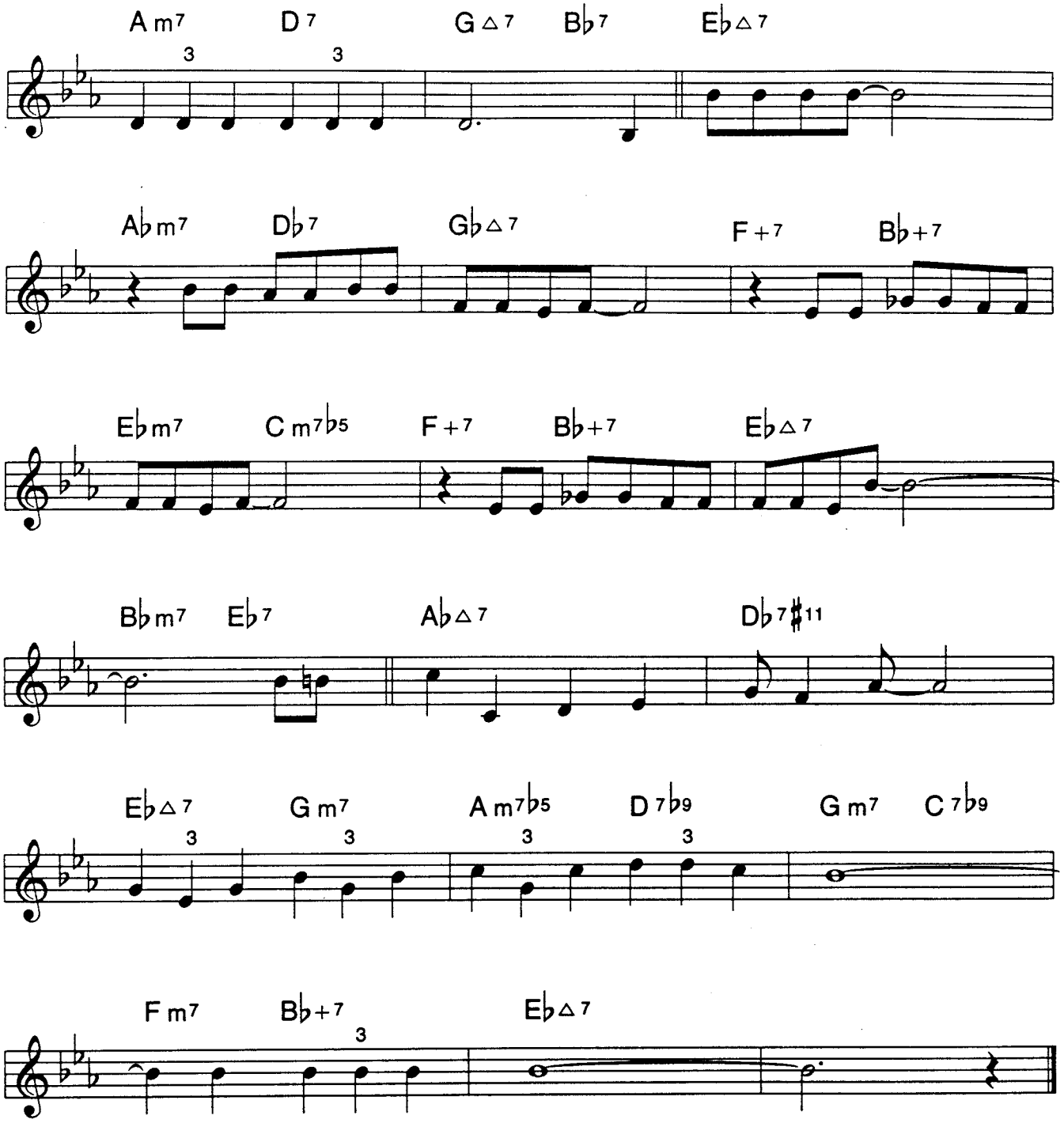

YOU MUST BELIEVE IN SPRING

MICHEL LEGRAND

Ballad

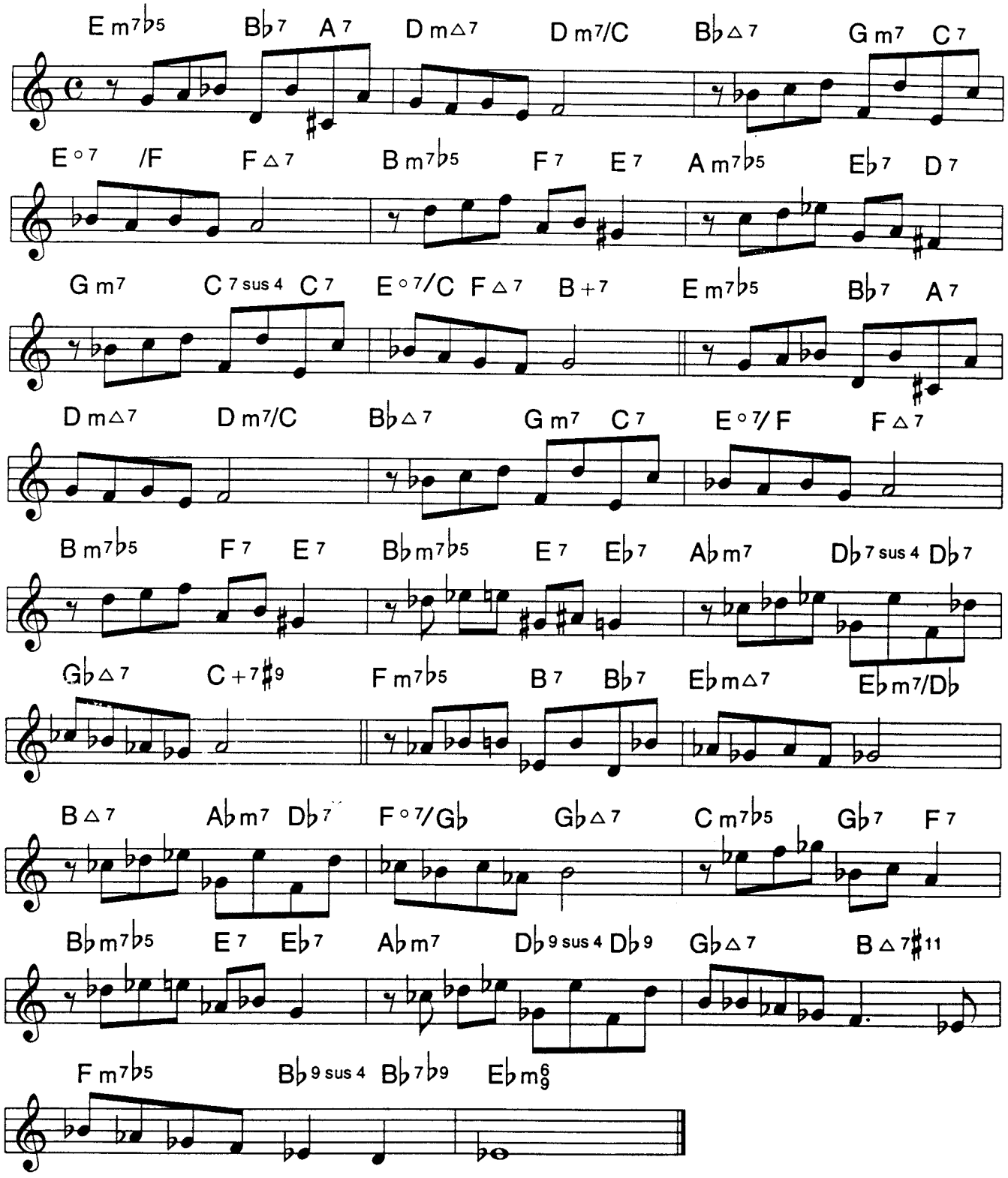

YOU'VE CHANGED

CARL FISCHER
BILL CAREY

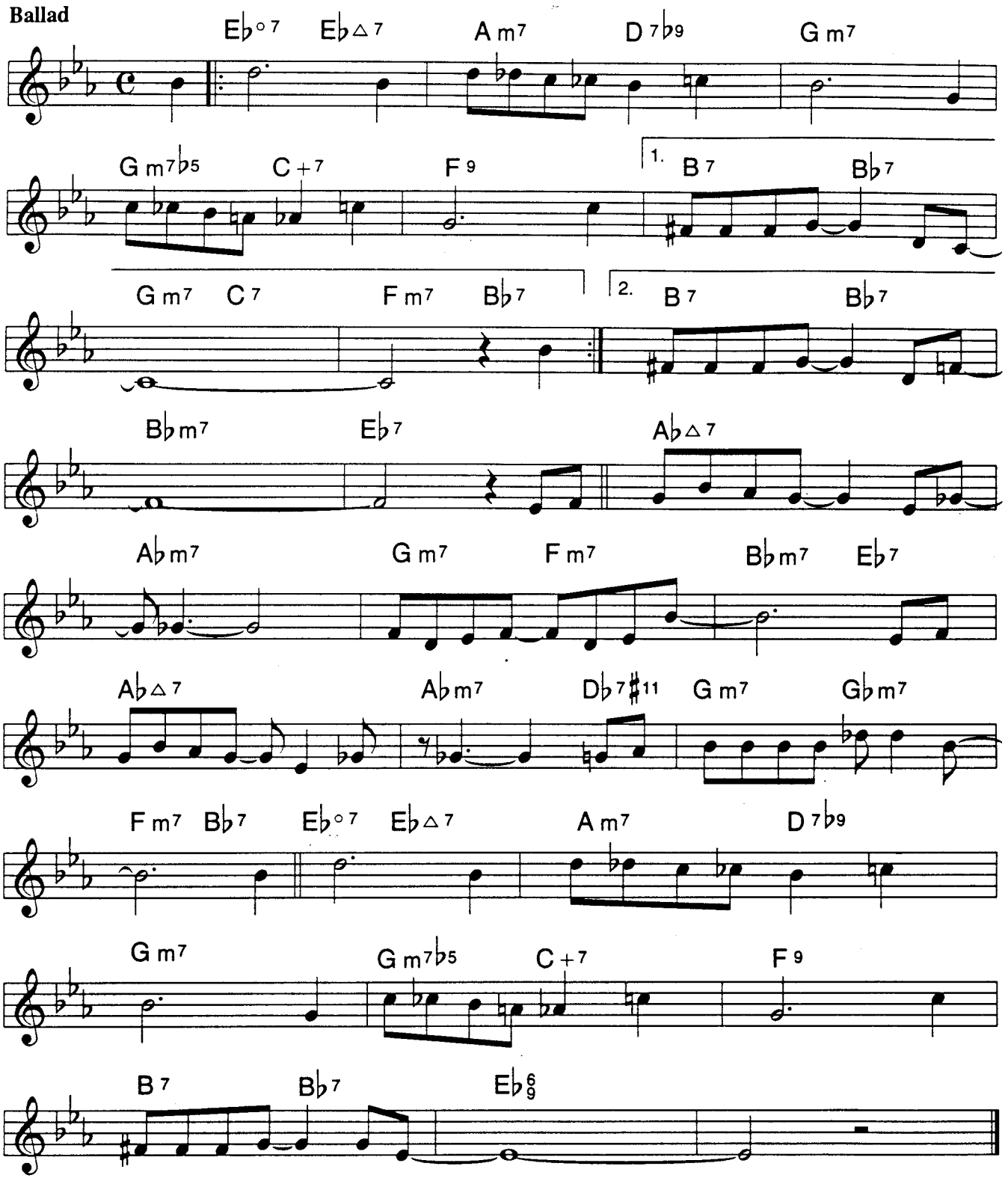

YOU'RE EVERYTHING

CHICK COREA

Medium 2 Swing

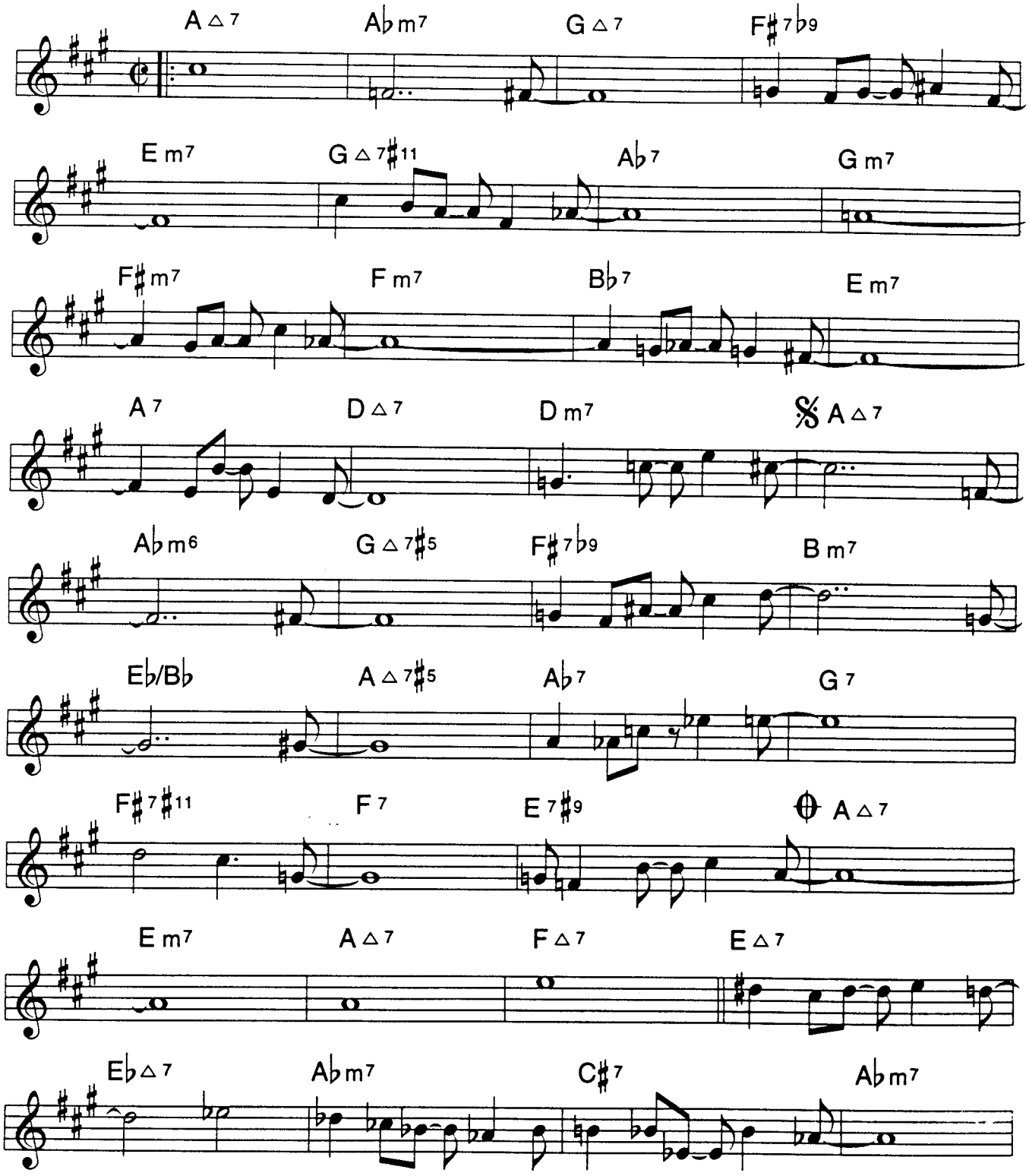

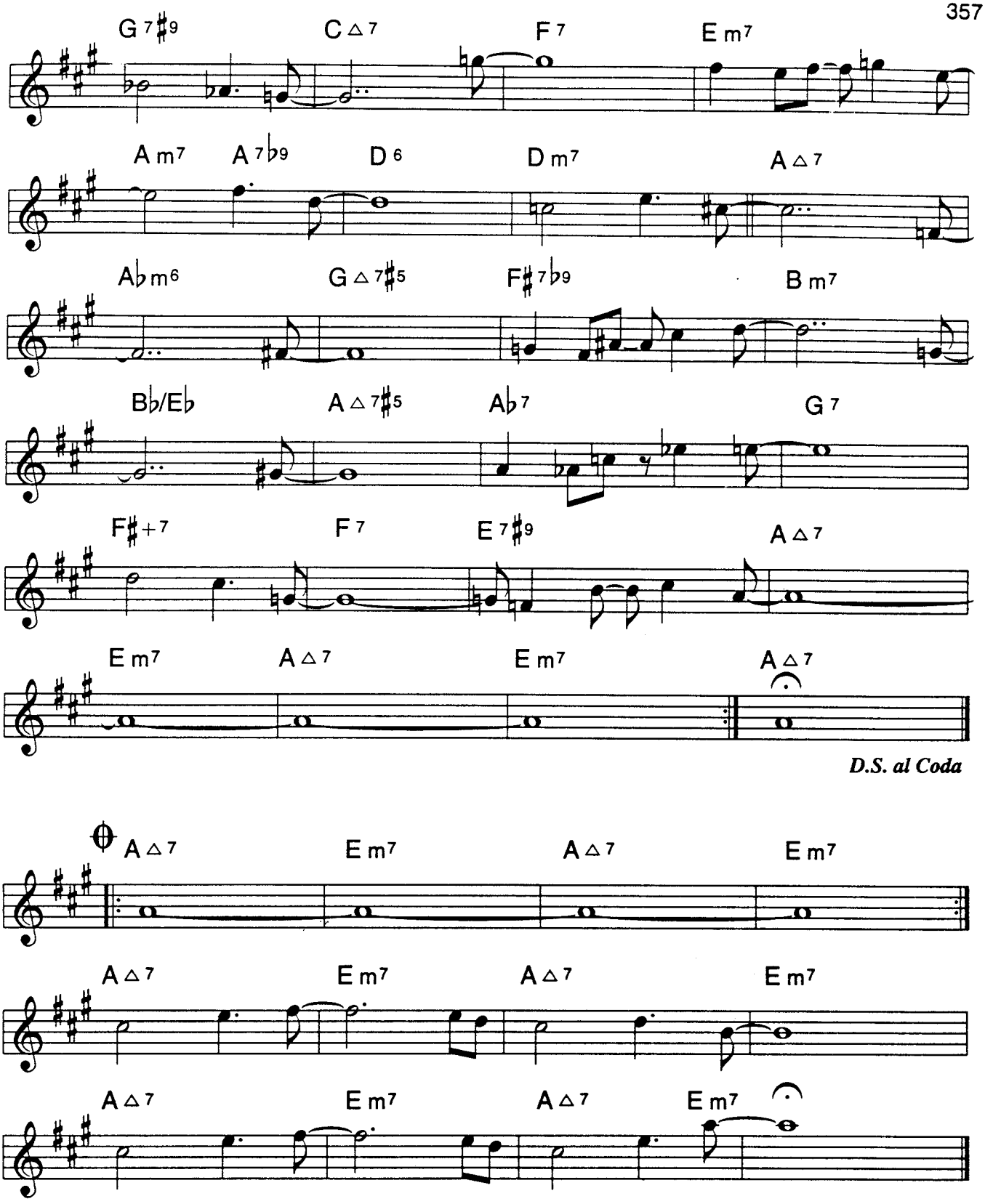
G7♯9
C△7
F7
Em7
Am7
A7♭9
D6
Dm7
A△7
A♭m6
G△7♯5
F♯7♭9
Bm7
B♭/E♭
A△7♯5
A♭7
G7
F♯+7
F7
E7♯9
A△7
Em7
A△7
Em7
A△7
D.S. al Coda
A△7
Em7
A△7
Em7
A△7
Em7
A△7
Em7
A△7
Em7
A△7
Em7

YOUNGER THAN SPRINGTIME

OSCAR HAMMERSTEIN II
RICHARD RODGERS

Medium Swing

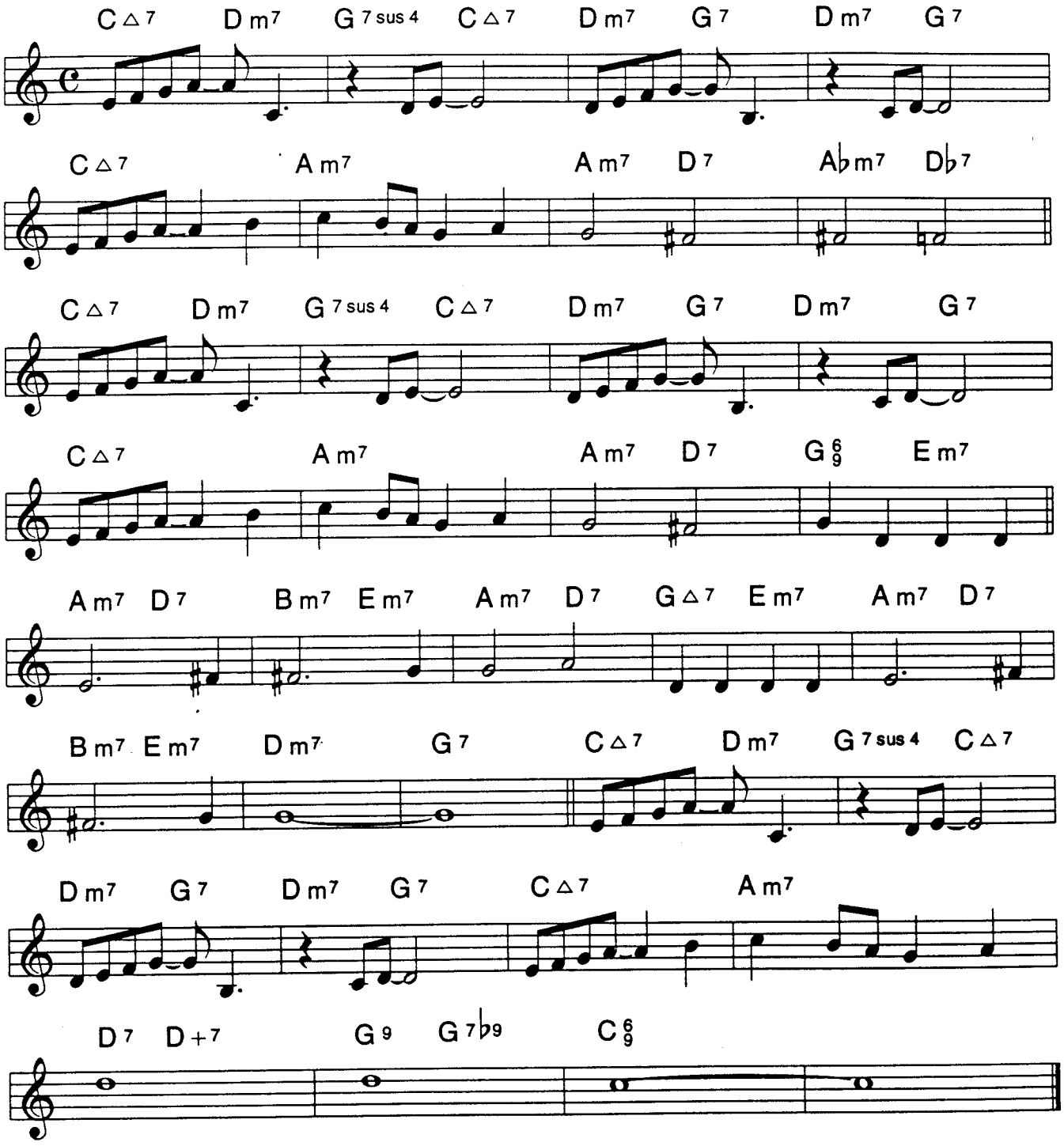

YOURS IS MY HEART ALONE

HARRY SMITH
FRANZ LEHAR

EASY SWING

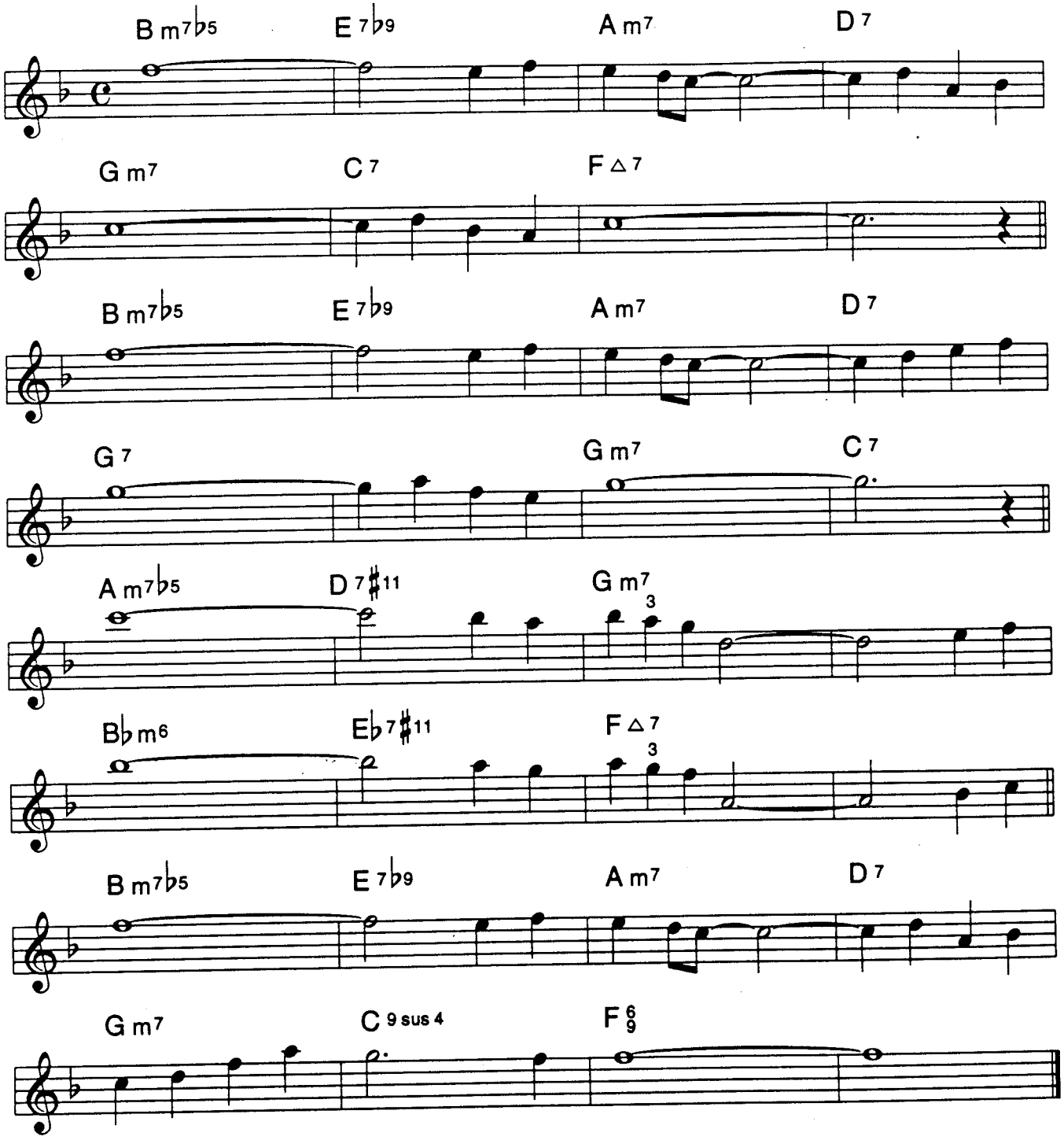

LET'S FALL IN LOVE

TED KOEHLER
HAROLD ARLEN
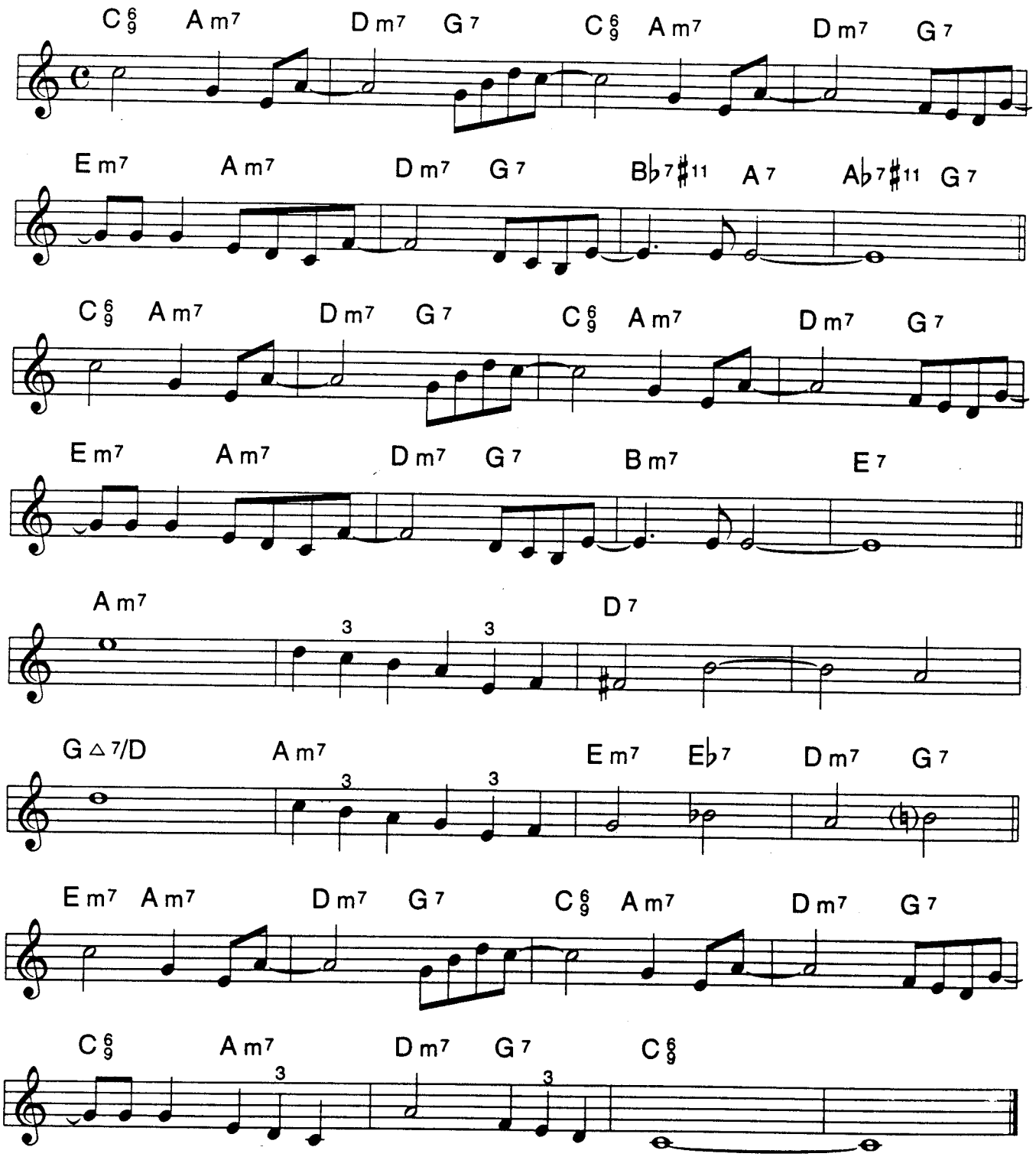
Medium Swing